

KARNATAKA STATE OPEN UNIVERSITY

Mukthagangothri, Mysuru – 570 006



B.Ed. Degree Programme

(UGC and NCTE approved)

PROSPECTUS

2022-23

(January Cycle)

Website: www.ksoumysuru.ac.in

EPABX Numbers: 0821-2519948, 2519941, 2519943, 2519952

Help Desk Contact No: 8690544544

- Online application shall be submitted as per the ‘Online Admission Instruction’ given in the website.
- Online application shall be submitted within the stipulated period.

IMPORTANT DATES

Availability of Online Application	17-01-2023
Last date for online Application Submission	26-02-2023
Date of Common Entrance Test	05-03-2023

Steps for Applying

Candidates are hereby informed to read the instructions given in the prospectus carefully, before filling-up of the online application.

Application to B.Ed can be made through the following modes:

- Candidates shall apply through KSOU website: www.ksoumysuru.ac.in. and click on admission portal or visit directly to nearest Regional Centres/ Head Quarters (Mysuru).
- Candidates shall upload required self-attested scanned documents.
- Candidate shall pay CET Registration fees of Rs 1500/- online.
- Candidates shall download the admission ticket

SPECIAL ATTENTION

- The B.Ed. programme offered by the University as approved by the UGC from 2018 to 2023 in its notification **No.F.No. 1-6/2018 (DEB-I) dated: 03.10.2018.**
- **Karnataka State Open University is the exclusive distance education provider in the Karnataka State. Governemnt of Karnataka, through its Gazettee No. DPAL 43 SHASANA 2020 dated 30-12-2020 that notifies No university except Karnataka State Open Univeristy shall offer the programme in Open and Distance learning mode.**
- B.Ed. Programme is offered in accordance with NCTE Regulations.
- The UGC in its public notice F.No.1-9/2018 (DEB-I) dated 23.02.2018 has declared that the Degree/Diploma/Certificates awarded through distance mode are at par with corresponding Degree/Diploma/Certificates obtained through traditional universities. The degrees acquired through distance education are recognized for the purpose of employment in State/ Central Government, MNCs, Private and other Sectors. Also, they are valid for pursuing higher education in other educational institutions.
- The Hon'ble High Court of Karnataka in its verdict vide Writ Petition No. 34255 of 2016 (GM-RES) passed an order that the consideration of recognition for academic degrees is for the year of admission but not the date of completion of degree.
- The University is recognized from 2018-19 to 2022-23 and the admission taken during recognition period stands valid till the completion of programme. [Reference – Initiative of Department of Personnel and Training, Government of India version 2.0 RTI Online (Registration No.PMOPG/E/2015/0097771)].
- The University will operate within the territory of Karnataka State.
- The University will impart quality education to create quality human resources.
- For free WiFi Facility student should contact IT Director, KSOU, Mysuru.

CONTENTS

Sl. No	Details	Page No
	Vice Chancellor's Message	v
	About the University	vi
	Board of Management	vii
	Officers of the University	vii
1	UGC ODL Regulations -2020	1
2	Schools of Studies	1
3	Faculty Profile	2
4	Other Contact Persons	2
5	Important Instructions to the candidates	3-4
6	Programme Structure - B.Ed.	5
7	Selection Criteria	6-7
8	Fee structure	9
9	Courses of Study	10
10	Instructional System	10
11	Scheme of Examination	11
12	How to apply for Admission?	11-12
13	Evaluation	12
14	Skill Development Training	13-14
15	Tentative Academic Planner	15
16	Student Support Services	16-19
17	Information about Admission Fee	19-20
18	Information about the policy of examination	20-21
19	Instructions to candidates relating to Examination	21
20	Convocation Certificate (Degree Certificate)	22
21	Quality Initiatives	22
22	Information and Guidance Cell	22
23	Grievance Redressal Cell	22
24	Other programme offered by the University	23
25	Other information	24-26
26	Digital Initiatives for Higher Education – UGC	26
	Annexure I - Recognition Notification of UGC	27
	Annexure II - List of Regional Centers (RC) and Learner Support Centers (LSC)	28-33
	Annexure III - Admission fee Structure	34
	Annexure IV - SC/ST - Fee exempted admission subject to re-imbursement from Social Welfare Department	35-42
	Annexure V - Details of General Fee	43
	Annexure VI - Model Questions	44-45
	Annexure VII – Specimen copy of OMR Sheet	46-47
	Annexure VIII – NCTE Approved Letter	48-50

VICE-CHANCELLOR'S MESSAGE



Dear Learner,

The family of KSOU welcomes you to pursue the academic programmes you have chosen to achieve not only academic excellence but also to fulfill the desire of your career. The University, established by the Act of State Legislature has created wonderful academic ambience. The programmes offered by the University have been recognized by University Grants Commission. Therefore, the degrees are valid for employment opportunities across the country. The 'core values' of the University is derived from its vision 'Higher Education to Everyone, Everywhere'. The ultimate touchstone of quality higher education is the motto of the University. Today, higher education stands at the crossroads of keeping pace with the emerging needs of the country.

The University has adopted a school concept in its functioning. Different schools headed by Directors offers academic programmes in Humanities, Commerce, Education, Science and Social sciences. It combines an inter disciplinary and professional approach to pedagogy and research. The University believes that rigors of the contemporary world require competent quality human resources to create knowledge based society. The academic activities of B.A./ B.Com./ B.Lib.I.Sc./ B.Ed. programmes are routed through well-established department/s led by the Chairperson/s. Well-qualified teaching faculty with equally dedicated non-academic team is an asset to the University, which is always, committed for the welfare of the students.

The University functions in a 3-tier system of student support service, namely Headquarters, Regional Centres and Learners Support Centres spread all over Karnataka. The learners can undergo teaching learning process in the notified Regional Centres/Learner Support Centres. The University has adopted a mechanism to deliver Self Learning Material by print, limited audio visual and Counseling/Personal Contact Programme. As a learner, you will have greater opportunity to gain knowledge and skill through those mechanisms. The academic counselors will play a strategic role and enable you from the enrollment of the programme till you accomplish the goal. A proper blending of the knowledge and skill will be imparted so that you will be transformed as a good citizen to contribute to the development of society and the country.

The UGC in its Public Notice dated: 23.02.2018 stated that the Degree/Diploma/Certificate Programme awarded through distance mode are at par with corresponding Degree/ Diploma/ Certificate Programme obtained through conventional universities. The degrees acquired through distance education are recognized for the purpose of employment in State/Central Government, MNCs, Private Sector etc. and also for pursuing higher education in other educational institutes. Therefore, you have greater opportunity of pursuing Higher Education without any kind of fear about your career.

I am sure you will enjoy good experience with services rendered by the university through its Regional centres and Learner Support Centres, besides Headquarters. I wish you all the best in your academic endeavors.

Prof. Sharanappa V. Halse

ABOUT THE UNIVERSITY

The Karnataka State Open University is recognized by the University Grants Commission under (Open and Distance Learning) Regulation 2017.

The University was established in June 1996 with a vision “**Higher Education to Everyone, Everywhere**”. The University blossomed in the era of globalization in which the economies of the world are being transformed from their original closed self-sustaining structure to the globalized context, where they can expose themselves to the competitive world. This transition forced the arena of knowledge emphasizing itself to more of its application than of accumulation of facts. The Karnataka State Open University in order to cope with the present global environment, is attempting to integrate interdisciplinary approaches in the dissemination of knowledge with the aim of achieving overall human personality development.

Mysuru is a historical centre possessing a rich cultural heritage which had valiant historical events of different kingdoms and humane social setup of incomparable stature. University has paved the way for realizing the vision at the international arena leading to human welfare. It was started during the year 1996 as a separate entity to cater to the needs of thousands of young aspirants of higher education.

The KSOU is situated at heart of Mysuru city, The University operates in 50 Acre of land in a fully green ambience. The University is offering UG, PG and Ph.D. programs besides diploma and PG Diploma programs in various disciplines. The University is fully equipped with 28 academic departments controlled by the chairpersons and supported by other faculty and non teaching staff. The University is offering various degrees and diploma in Humanities, Social Science, Science and Commerce and Management. The KSOU is carved mainly with an intention of promoting unprivileged group of society and hence the fees for all the courses at affordable rate.

Special Features: The Open Distance Learning system is a unique and challenging because, the learners joining Open Distance Learning hailed from a diverse socio-economic background and with a varied learning background. The present conventional university system could not meet the genuine needs of such students who could not pursue their studies in a conventional university for various reasons. In order to give them an opportunity to pursue their studies in Open Distance Learning, this University has been established. The major objective of the University is to generate human resources of top quality with more emphasis laid on the following:

- (1) To transform guiding vision into action plan through various measures.
- (2) To generate high quality human resources through skill training.
- (3) To provide opportunity to In-service teachers to acquire higher knowledge.
- (4) To provide opportunity to pursue higher education at their own places.
- (5) To provide transparent manner of admission.
- (6) To transfer restricted learning to a global-based learning.
- (7) To promote new concept and new direction to higher education.
- (8) To promote multiple imperatives to achieve the national development.
- (9) To play critical role in addressing social imperatives.
- (10) To create adequate student-support services for innate capacity building.

BOARD OF MANAGEMENT

Sl. No.	Members	Position
1	Vice Chancellor, KSOU	Chairman
2	Secretary in charge of Higher Education, Govt. of Karnataka	Member
3	Secretary to Finance Department, Govt. of Karnataka	Member
4	Vice-Chancellor of the Universities in the State of Karnataka (Nominated by the Pro-Chancellor by rotation for such a period as may be specified)	Member
5	Dean (Academic), KSOU	Member
6	Five distinguished persons from the educational, scientific and administrative fields to be nominated by the Pro-Chancellor	Members
7	Two Members of the Karnataka Legislative Assembly (Elected from among themselves)	Members
8	Two Members of the Karnataka Legislative Council (Elected from among themselves)	Members
9	Registrar, KSOU	Secretary

OFFICERS OF THE UNIVERSITY

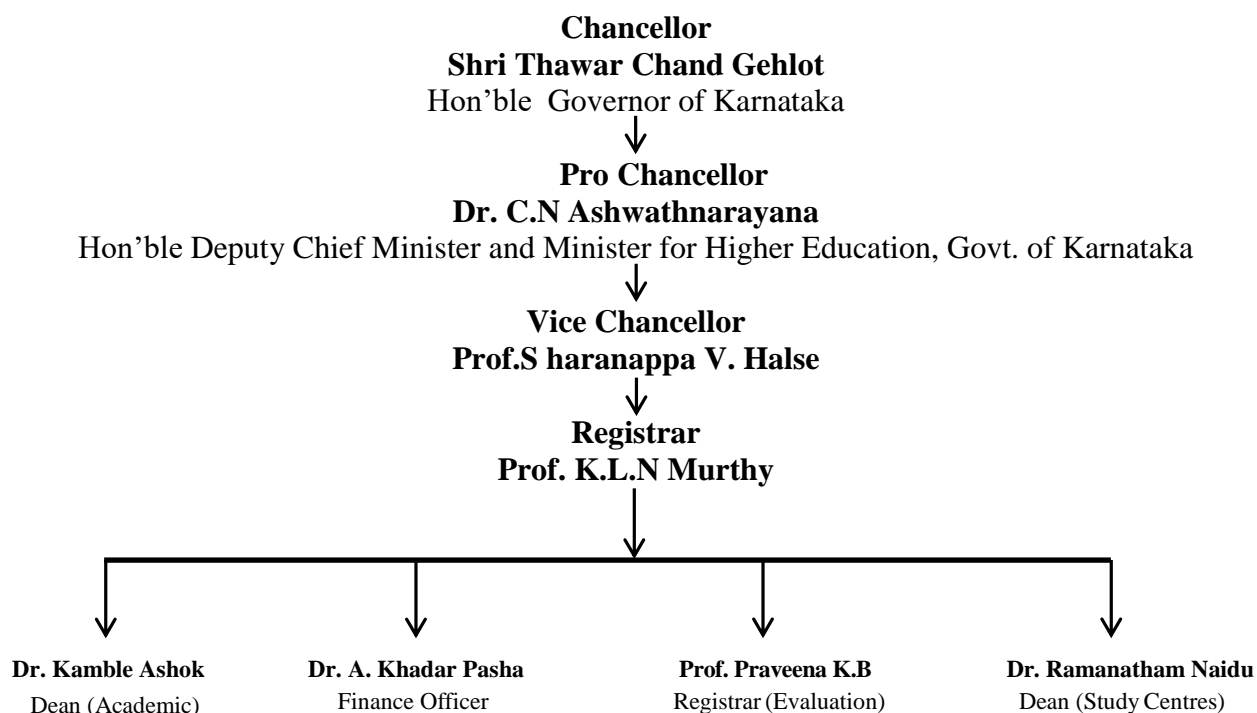

1. UGC ODL Regulation – 2020

The University Grants Commission has published Regulation governing Online and Open Distance Learning (ODL) Regulations under Section 26(1) read with Clause (j) of Section 12(5) of the UGC Act, 1956 in the official Gazette of India dated 04-09-2020. The Regulation is mandatory and has to be followed by all the institutions offering education through Open and Distance Learning mode. The UGC has directed to adopt concept of schools in the academic governance of the University. The KSOU is recognized by the UGC and strictly adheres to all the norms as specified in the regulation.

B.Ed. Programme offered by KSOU is designed strictly according to NCTE regulations.

2. Schools of Studies

Keeping in view of the directions of the UGC, the University has established five schools of studies. The following schools of studies are operative led by School Directors.

- 1 The School of Commerce & Management
- 2 The School of Humanities
- 3 The School of Social Sciences
- 4 The School of Sciences
- 5 The School of Education- Dr. N. Lakshmi

3. Department of Education - Faculty Profile

Sl. No	Name of the Faculty	Designation	Qualification	Specialization	Experience (Years)	Contact Nos.
1	Dr. N. Lakshmi	Associate Professor	M.A. M.Ed. M.Phil. Ph.D.	Education Sociology	28	9886917952
2	Dr. Sharanamma .R	Assistant Professor	M.Ed. Ph.D.	Education Administration	27	9739970866
3	Dr. Nagendrakumar .R	Assistant Professor	M.A, M.Ed. Ph.D.	Special Education	25	9980737186
4	Dr. Krishnappa .N	Assistant Professor	M.A. M.Ed. M.Phil. Ph.D.	Research Methods	25	9964574944
5	Dr. Janaki .M	Assistant Professor	M.Sc., M.Ed. Ph.D.	Education Psychology	25	9945024886
6	Dr. Shailaja P Shanbhag	Assistant Professor	M.A, M.Ed. Ph.D.	Education Technology	21	9483760099
7	Dr. Sunanda.H (Contract Basis)	Assistant Professor	M.Ed. M.A Ph.D, M.Sc.,	Special Education	02	8073450309

Pay Band of the Faculty

Assistant Professor/ Asst. Librarian	Associate Professor/ Deputy Librarian	Professor/Librarian
57700-1,82,400 Academic Level 10	1,31,400-2,17,100 Academic Level 13A	1,44,200-2,18,200 Academic Level 14

EPABX Phone Lines: 0821 – 2519941 / 2519943 / 2519948/ 2519952

4. Other Contact Persons

Sl. No.	Officers	Designation	For information related to	Contact Number
1	Prof. Kamble Ashok	Associate Professor	1. Dean (Academic) 2. AISHE Nodal Officer	9844009777
2	Dr. Ramananda M S	Associate Professor	Director - Admission	9448666155
3	Dr. Niranjan Raj S	Assistant Professor	Director - CIQA	9886859350
4	Dr. Harsha T S	Assistant Professor	1. Nodal Officer -Virtual Lab 2. Nodal Officer - MHRD – NME-ICT	9449178802
5	Smt. Suneetha	Assistant Professor	1. Director IT 2. Nodal Officer -NKN	9480326709
6	Dr. Anitha C		1. Principal Investigator – e-content development (UGC & NME-ICT) 2. Special Officer – Examination	9916030230
7	Dr. Rashmi	Assistant Professor	1. Nodal Officer - ICT 2. Coordinator UGC – MOOCS 3. Special Officer - IT	9880983081
8	Dr. Rajeshwari H	Assistant Professor	Director - R&D Cell Special Officer- Academic Section	9845528357
9	Dr. Nataraju G and Sri Niranjan S V	Assistant Professor	Nodal Officer - AIU Portal	9741219820 9535284356
10	Dr. Jagadeesh Babu H K	Assistant Professor	Nodal Officer - Covid-19 Volunteer	9880255118
11	Dr. Hemalatha	Assistant Professor	Coordinator - Jyanavani Audio & Visual Studio	9535282063
12	Dr. Raju N G	Assistant Professor	Special Officer - UGC Cell	9448267255
13	Dr. P.M. Chinnaiah	Assistant Professor	Special Officer - SC/ST Services	9164556402
14	Dr. Jayapal H R	Assistant Professor	Special Officer - Dean (Study Centre)	7406600034
15	Dr. Sumathi Ramakrishna Gowda	Assistant Professor	Director - CMKKY	9743363293
16	Dr. Ananda Gowda N	Assistant Professor	Coordinator - Indian Constitutional Day	9916007312
17	Dr. Chandrashekar J S	Assistant Professor	Coordinator - Skill Development	9663061978
18	Dr. Krishnappa	Assistant Professor	Special Officer - Examination	9964574944
19	Dr. Chandrashekar Y P	Assistant Professor	Special Officer - Examination	9900119917
20	Dr. Manjunatha P	Assistant Professor	Special Officer - Examination	9342100239

21	Dr. Mahesha D M	Assistant Professor	Special Officer - Examination	9901249102
22	Dr. Ramegowda C	Assistant Professor	Special Officer - Examination	9008904019
23	Dr. Veerendrakumara K S	Assistant Professor	Special Officer - Examination	9901963999
24	Dr. Shashi Kumar T P	Assistant Professor	Coordinator - Examination	9036342507
25	Sri. Naveen G V	Assistant Professor	Coordinator - Examination	9945898244
26	Dr. Gopala Swamy	Deputy Librarian	Library	9035125501
27	Dr. Janhavi S S	Assistant Professor	Deputy Registrar - Examination	9449806664
28	Sri Niranjana S V	Assistant Professor	Coordinator - Mathematics	9535284356
29	Dr. Pavithra R H	Assistant Professor	Coordinator - Mahatma Ghandhiji Study Chair	9845659987
30	Dr. Shivakumara Swamy	Assistant Professor	Coordinator - Dr. B.R. Ambedkar Study Chair	9972165817
31	Dr. Shalva Pille Iyengar	Assistant Professor	1. Nodal Officer - NAD 2. Coordinator - Sri Nalvadi Krishnaraja Wodeyar Study Chair	9686215043
32	Dr. Jyothi Shankar	Assistant Professor	Coordinator - Swamy Vivekananda Study Chair	9448603159
33	Dr. N.R. Chandre Gowda	Assistant Professor	Coordinator - Kuvempu Research and Extension Centre and	9449668997
34	Dr. Sharanamma R	Assistant Professor	Coordinator - Dr. Babu Jagajeevan Ram Study Chair	9739970866
35	Dr. Rajeshwari H	Assistant Professor	Coordinator - Akkamahadevi Study Chair	9845528357
36	Sri. Santhosh Nayak R	Assistant Professor	1. Coordinator - Dr. B.V. Karantha Study Chair 2. Coordinator - Social Media Organization 3. Coordinator - Prasaaranga	9845561946
37	Sri. Sathyanarayanagowda	Retired Lecturer	Coordinator – Competitive Exam Training Cell	9448800816
38	Sri. Shivakumar C P	Deputy Registrar	Dean (Study Centres)	9845862927
39	Sri. Cheluva Murthy R	Deputy Registrar	Dean (Academic)	9980544074
40	Sri. J. Ramesha	Deputy Registrar	Examination	8050471907
41	Sri. Nandeesh M V	Deputy Registrar	Admission	9844010407
42	Sri. Chandresh	Deputy Registrar	General/ Self-Learning Materials	9844242616
43	Smt. Deepashri	Assistant Registrar	Google Drive Nodal Officer	9945734313

5. Important Instructions to the Candidates

- The candidates are informed to read the instructions given in the prospectus carefully and fill online application without committing any mistake.
- Provide the scanned documents of qualifying examinations/Service Certificate/ Category reservation certificate issued by Competent Authority wherever required.
- Make online payment as stated in the prospectus.

- The photo copies of following documents shall be submitted at the time of admission counselling.
- Marks cards of S.S.L.C
- Marks cards of TCH, D.Ed., D.El.Ed./B.El.Ed.,
- Photocopy of the marks cards of Degree
- SC/ST caste certificate; (if applicable)
- BPL card in case of women candidates (if applicable)
- Income certificate; (if applicable)
- Service Certificate
- Aadhaar Card
- Two stamp size and two passport size photos to be submitted at the time of verification.
- Verification of the documents will be made at the Headquarters. During verification the candidate shall produce the relevant original documents.
- Admission sought will become final only after its approval by the University.
- If a candidate gets admitted to more than one degree programme, the University will cancel the admission taken in the second instance.
- Women candidates under BPL can claim concession of 15% percent of the Tuition fee, for which they shall produce BPL card issued by the competent authority.
- The University will issue Identity Card to the candidates after the admission process is completed. Candidates are expected to keep the ID card till the completion of the programme. The candidates should produce the ID card during their academic related work including examination.
- Candidates shall abide by the Rules and Regulations issued by the University from time to time.
- A Candidate who is found to have concealed information about his/her age, qualification etc., or violated any provisions, is liable to be removed from the rolls of the programme concerned besides appropriate disciplinary action and imposition of penalty.
- The incomplete information in the application will be summarily rejected.
- All legal disputes will come under the jurisdiction of Mysuru City Courts only.

6. PROGRAMME STRUCTURE

6.1 B.Ed. Degree Programme (As per NCTE)

A. Duration of the Programme

Duration: 2 years.

The Duration of the programme shall be of two academic sessions/ years. However, students shall be permitted to complete the programme within a maximum period of five years (as per NCTE guidelines)

The Bachelor of Education (B.Ed.) programme, is a professional programme, which prepares teachers for upper primary (classes VI-VIII), secondary (classes IX-X) as well as senior secondary (classes XI-XII) levels.

B.Ed. in ODL mode, is a professional programme for in-service teachers. It is a second degree in teacher education, primarily intended for upgrading the professional competence of working teachers who have entered the profession without formal secondary teacher training. The programme shall use blended learning modality for design, development and delivery of the programme.

B. Eligibility Conditions

Table-1

Academic Programme	Eligibility (As per NCTE)
B.Ed.	i. Candidates with at least fifty percent marks either in the Bachelor's Degree and/or in the Master's Degree in Science/Social Sciences/Commerce/Humanity. Bachelor's in Engineering or Technology with specialization in Science and Mathematics with 55% marks or any other qualification equivalent thereto, ii. Trained in-service teachers working in elementary Schools. iii. Candidates who have completed a NCTE recognized teacher education programme through face-to-face mode. (NCTE recognised teacher education programme means TCH/D.Ed./D.El.Ed./ B.El.Ed. or equivalent.)

Note: The reservation and relaxation of 5% marks in minimum eligibility will be provided to SC/ST/Cat-I/PWD candidates.

C. Intake

The intake for the B.Ed. Degree Programme at present is **500** (as per NCTE).

D. Medium of Instruction

The medium of instruction is **English** or **Kannada** as opted by the candidate.

6.2 Seat Matrix

University prepares the seat matrix based on reservations as per the government regulations.

B.Ed. SEAT MATRIX 2022-23

1. For Non Kalyana Karnataka Candidates

Sl. No.	Category	Percentage %	Total Seats Allotted	Seats allotted to				
				Merit	Special category	Kannada Medium	Women	Physically Challenged
					1%	5%	30%	3%
1.	GM	50%	231	140	3	12	17	6
2.	SC	15%	69	42	1	3	21	2
3.	ST	3%	14	09	0	1	4	0
4.	CAT-I	4%	18	11	0	1	5	1
5.	2A	15%	69	42	1	3	21	2
6.	2B	4%	18	11	0	1	5	1
7.	3A	4%	18	11	0	1	5	1
8.	3B	5%	23	14	0	1	7	1
Total:			460	280	5	23	138	14

2. For Kalyana Karnataka (HK) Region Candidates

Sl. No.	Category	Percentage %	Total Seats Allotted	Seats allotted to				
				Merit	Special category	Kannada Medium	Women	Physically Challenged
					1%	5%	30%	3%
1.	GM	50%	22	12	0	2	7	1
2.	SC	15%	6	4	0	0	2	0
3.	ST	3%	1	1	0	0	0	0
4.	CAT-I	4%	1	1	0	0	0	0
5.	2A	15%	6	4	0	0	2	0
6.	2B	4%	1	1	0	0	0	0
7.	3A	4%	1	1	0	0	0	0
8.	3B	5%	2	1	0	0	1	0
Total:			40	25	0	2	12	1

Note: If there are any changes in Government orders on Reservation Policy same will be Implemented.

* As per the revised Government order No. PH ACT; Article 62;29;2012-13 dated 16-2-2013 3% of the seats are reserved for differently abled candidates.

1% for Visually Impaired

1% for Hearing Impaired

1% for physically Handicapped candidates

* Physically Challenged Applicants should attach a recent Certificate with their latest photograph, from a District Surgeon clearly mentioning the nature of defect and the percentage of disability. If more than one individual score same marks, then those with greater percentage of disability will be given preference in the allotment of seats.

* Selection Under In service/ Ex-service Defence reservation category will be done as follows. Preference will be given to defence personnel/Ex-service personnel. If such candidates are not available preference will be given to spouse/ son/ unmarried daughter of defence personnel/ex-service defence personnel.

* As per the Govt. order letter No. Ed-65 2013, November 2013 providing 8% reservation for candidates coming from six districts (Bidar, Gulbarga, Yadgir, Raichur, Koppal and Bellary) of Kalyana-Karnataka, reservation has been Provided. Candidates coming from

these districts should submit a letter from the concerned authority stating that the candidate comes from Kalyana -Karnataka region.

- * Candidates who seek admission under different categories other than SC, ST and Category-I, should compulsorily abide by the rule laid down by the Department of Social Welfare, Government of Karnataka about income limit pertaining to creamy layer (vide No.SWD, 225 BCA 2000, dated 30-3-2002). The candidates who do not fulfill the above conditions as per this order will be considered as general merit candidates without assigning any reason.

Note: Candidates claiming reservations under the above categories shall produce valid certificates at the time of admission.

Registration/processing fee for CET – Rs.1500/- per candidate

7. Selection Criteria

- A. Selection will be made on the basis of marks obtained in ‘Common Entrance Test’ and seat matrix of reservation.

B. Common Entrance Test Pattern.

1. There shall be one paper of 2 hours duration.
2. This paper shall consist of 100 multiple choice objective type questions, with four alternative answers.
3. The Common Entrance Test will consist of the following two sections-
 - A. Reasoning Ability
 - B. Teaching Aptitude
4. Each correct answer will get 1 mark and there is no negative marking.

Title of the Paper	No. of questions	Max. Marks	Duration
a) Reasoning ability	50	50	2 Hours
b) Teaching aptitude	50	50	
Total	100	100	

C. Common Entrance Test Date and Time:

The Common Entrance Test will be held on the **05-03-2023** from 11.00 AM to 1.00 PM.

D. Common Entrance Test Centre Code Number:

1. Mysuru : 01
2. Bengaluru : 02
3. Tumkur : 03
4. Shimoga : 04
5. Bellary : 05
6. Gulbarga : 06
7. Dharwada : 07
8. Udupi : 08
9. Mangalore : 09

10. Hassan	:	10
11. Davanagere	:	11
12. Karwara	:	12
13. Kolar	:	13
14. Bagalkot	:	14

Candidates less than 50 will be relocated to nearest Exam centers

Note:

1. The candidate shall appear for the CET at the centre chosen by him or her in the application.
2. Admission tickets for CET can be downloaded from the University website after the completion of online admission process.

E. Optical Mark Recognition (OMR) –

During the CET candidates shall fill the OMR sheet very carefully. OMR sheet will be provided by the University (see appendix).

7.1 Selection Procedure for B.Ed. Admission

- Marks obtained by the candidate in Common Entrance Test will be uploaded on KSOU website.
- Selection committee will select the eligible candidates on the basis of marks obtained by the candidates in CET and reservation policy of State Government of Karnataka (According to Seat Matrix).
- Those who have scored the same marks in the Common Entrance Test will be placed in the merit list according to their date of birth.
- Selected candidates will be intimated through KSOU website as such candidates are to be vigilant after the CET.
- Selected candidates will be informed to attend admission counselling wherein their documents will be verified on the basis of eligibility criteria/reservation policy.
- Selected candidates shall pay the prescribed fee through online.
- All selected candidates shall report themselves on the first day of admission counselling, failing which their seats will be forfeited. University will take steps to fill-up such vacant seats, if any, as per the rules.
- Candidates who have successfully completed admission process will be allotted learner support centre as per the rules of the university.
- All selections will be made by selection committee constituted by the University.
- The decision of the selection of the candidates rest with the selection committee duly constituted by the university.
- The selected candidates shall report to the co-ordinator of learner support centre within stipulated period failing which their seats will be cancelled. No correspondence will be entertained in this regard.

Note:

- If required number of candidates is not available under any reservation category, available vacant seats will be transferred to General Merit category.
- All residual matters will be decided by the University.

7.2 During Admission Counselling

- Admission counselling will be held by Admission section at KSOU, Mysuru only.
- Original documents will be verified. (Non-submission of required original documents for verification will result in cancellation of seat).
- Allotment of Learner Support Centre will be made strictly according to the Merit List and rules of reservation.
- Learner Support Centres will be announced at the time of admission Counselling. Learner Support Centre once allotted will not be changed in the middle of the Programme.

8. Fee Structure - B.Ed. Programme

Details	I Year (in Rs.)	II Year (in Rs.)
Registration Fee	800/-	-
Tuition Fee	26,750/-	29,350/-
Skill Development Fee	650/-	650/-
Library Fee	250/-	250/-
Allumni Fee	500/-	-
Total	28,950/-	30,250/-

Note:

- Eligibility Fee is to be paid by only those candidates who have passed qualifying examination from Universities outside the State of Karnataka.
- Tibetan Candidates who have studied in Karnataka for a minimum period of 5 years shall pay a special fee of 2,000/- in addition to admission fee.
- Fee once paid will not be refunded

8.1 Study Material and I.D Card

Study Material and Identity Card will be issued after the admission process.

8.2 Details of other Fees

1	Fee for change of Name	1,000/-
2	Fee for Duplicate set of printed study materials (per block)	50/-
3	Fee for issue of No Due Certificate/Transfer Certificate	500/-
4	Study Certificate	500/-
5	Change of Medium of Instruction/Subject	1,000/-
6	Fee for issue of Duplicate Identity Card`	300/-

The above fee structure is provisional and subject to revision. Examination fee shall be paid through online.

9. Courses of Study

First Year B.Ed.

Sl. No.	Course Code	Course Title
1.	B.Ed. CC-01	Childhood and Adolescence
2.	B.Ed. CC-02	Contemporary India and Education
3.	B.Ed. CC-03	Principles of Learning and Teaching
4.	B.Ed. CC-04	Language Across the Curriculum
5.	B.Ed. CC-05	Understanding disciplines and subjects

6.	B.Ed. CC-06	Gender, School and Society
7.	B.Ed. CC-09	Knowledge and Curriculum
8.	B.Ed. CC-11	Inclusive Education
9.	B.Ed. E.P.C - 1	Reading and Reflecting on Text
10.	B.Ed. E.P.C - 3	Critical understanding of ICT

Second Year B.Ed.

Sl. No.	Course Code	Course Title
1.	B.Ed. POSS-7/8	Pedagogy of School Subject- 1
2.	B.Ed. POSS-7/8	Pedagogy of School Subject- 2
3.	B.Ed. CC-10	Assessment for Learning
4.	B.Ed. OC-12A or B.Ed. OC-12B	Guidance and Counselling or Environmental Education
5.	B.Ed. E.P.C – 2	Drama and Art in Education
6.	B.Ed. E.P.C – 4	Understanding the Self
7.	Internship POSS-I	Practicum-I
8.	Internship POSS-II	Practicum-II
9.		Practical Exam-I
10.		Practical Exam-II

Note: A candidate shall choose any two from the following subjects in accordance with subjects studied at degree level. Two languages cannot be chosen as pedagogy.

- Pedagogy of Social Science
- Pedagogy of Life Science,
- Pedagogy of Physical Science,
- Pedagogy of Mathematics,
- Pedagogy of Kannada,
- Pedagogy of English,
- Pedagogy of Hindi,
- Pedagogy of Sanskrit.

10. Instructional System:

The instructional methodology used in this University is different from that of conventional universities. The Open University system is more learners oriented, and is geared to cater to the needs of motivated students assuming that the student is an active participant in the teaching-learning process. The University follows multi-channel approach for instruction. Instruction to student is imparted through various modes such as print, audio and supported by face to face counseling. B.Ed. Programme has a blended approach of both personal contact programme and counseling. Theory and Practice of teaching will be arranged as per the specifications of NCTE/UGC at the KSOU headquarter/ recognized Learner Support centers.

- **Self-Learning Material (SLM):** The Study material prepared by highly experienced academicians will be part of instructional delivery. The study material is learner centric with illustrations, cases, experience etc., will help you to gain the knowledge and the skill.
- **Personal Contact Programme (PCP):** The PCP will be arranged by the University at the Learning Support Centers. Dedicated faculty will be pressed into action to render quality services.

- **Counseling:** The University will also arrange face to face, radio and telephonic counseling. The details relating to PCP and counseling will be announced on the University website at an appropriate time.
- a. **Contact Programme:** The personal contact programme covers the counselling sessions, workshops, seminar presentations, preparation for teaching practice (internship) etc., Counseling and other activities are held at Learner Support Centres convenient to the learners.
 - b. **Academic Counseling:** Academic counseling sessions will be spread over the entire duration of the programme. The academic and personal problems related to the course shall be discussed in the counselling sessions. The counselling sessions shall be utilized for providing personalized guidance to the learners regarding content difficulty, fieldwork, teaching practice, projects, assignments, dissertation, time management, study skills, etc. A minimum of 144 study hours spread over two years shall be devoted to the counseling sessions. The detail of Academic Counseling is depicted in the academic programme calendar (see page no. 11). The counseling sessions shall be organized in the form of tutorials and not as teaching sessions as the learning materials provided to the learners shall perform the teaching function (as per NCTE).
 - c. **Workshops:** In the workshops, the learners will acquire competencies and skills required by a teacher or teacher educator. Therefore, they will be engaged in certain activities as individuals or in groups. The study Centres shall also make arrangement for practice teaching in classrooms and on simulated situations. The learners shall also be provided training in the preparation and use of ICT by involving them in the preparation of teaching aids, research tools, worksheets, course units, assignment, and assessment rubrics. The learners will be given sufficient opportunities to practice what they have learnt from the theory courses and what they are supposed to do in the classrooms. There will be two workshops (one year each) of 6 days' duration each.
 - d. **School-based Activities:** The learners pursuing B.Ed. programme through the ODL system will be involved in the activities, in which a candidate/teacher is supposed to perform in the school by way of hands on experience. The learners will interact with faculty members i.e. senior and experienced teacher/principal/faculty of the school/college where the learner is working, to work on school- based activities. Thus a learner is supervised/ guided by the mentor for a minimum of 15 study hours.
 - e. **Teaching Practice:** A learner enrolled in the B.Ed. programme goes through a teaching practice for three months, in the school where he/she works, under supervision of senior teacher/academic counsellor. Each lesson is guided, supervised, assessed and feedback given by the academic counsellor. The learner is provided constructive feedback on his/her performance (strengths and weakness) by the supervisors/teacher educators. Thus, learner discusses with supervisors/teacher educators on the preparation of the lesson plans, delivery of lessons and feedback on the lessons delivered. Each learner receives personal supervision and feedback on his/her teaching practice from the supervisors/ teacher educators. Details of programme schedule are given below.

10.1 Duration of Teaching-Learning (B.Ed.)

Contact Programme - I	8 weeks	Learner Support Centre Based
Academic Counselling – during weekends	72 hours (12 days)	Learner Support Centre Based
Contact Programme - II Workshops, Seminar presentations, Preparation for Practice teaching, Micro teaching, Simulated Teaching	4 weeks	Learner Support Centre Based

1st Year Examinations	-	
Internship	4 weeks	School based
Academic Counselling – during weekends	72 hours (12 days)	Learner Support Centre Based
Contact Programme – III Workshops, seminar presentations, preparation for internship	8 weeks	Learner Support Centre Based
Internship	8 weeks	School Based
Practical Examinations		
2 nd Year Examinations		

Special Note:

1. A student will be required to have a minimum attendance of 80% of the total duration of the activities of the programme (36 Weeks).
2. Students who fail to maintain the above stipulated percentage of attendance, will not be permitted to appear for examination.

11. Scheme of Examination

First Year B.Ed.

Course Code	Course Title	Max. IA Marks	Theory		Total	Aggregate for Pass	Credits
			Max. Marks	Min. Marks for Pass			
B.Ed. CC-01	Childhood and Adolescence	20	80	32	100	40	4
B.Ed. CC-02	Contemporary India and Education	20	80	32	100	40	4
B.Ed. CC-03	Principles of Learning and Teaching	20	80	32	100	40	4
B.Ed. CC-04	Language Across the Curriculum	10	40	16	50	20	2
B.Ed. CC-05	Understanding Disciplines and Subjects	10	40	16	50	20	2
B.Ed. CC-06	Gender, School and Society	10	40	16	50	20	2
B.Ed. CC-09	Knowledge and Curriculum	20	80	32	100	40	4
B.Ed. CC-11	Inclusive Education	10	40	16	50	20	2
B.Ed. E.P.C - 1	Reading and Reflecting on Text	50	-	20	50	20	2
B.Ed. E.P.C - 3	Critical understanding of ICT	50	-	20	50	20	2
Total for 1st Year		220	480		700		28

Second Year B.Ed.

Course Code	Course Title	IA Marks	Theory		Total	Aggregate for pass	Credits
			Max. Marks	Min. Marks for Pass			
B.Ed. POSS-7/8	Pedagogy of School Subject- 1	20	80	32	100	40	4
B.Ed. POSS-7/8	Pedagogy of School Subject- 2	20	80	32	100	40	4
B.Ed. CC-10	Assessment for Learning	20	80	32	100	40	4
B.Ed. OC-12A or B.Ed. OC-12B	Guidance and Counselling or Environmental Education	10	40	16	50	20	2
B.Ed. E.P.C – 2	Drama and Art in Education	50	-	20	50	20	2
B.Ed. E.P.C – 4	Understanding the self	50	-	20	50	20	2
Internship POSS-I	Practicum-I	150	-	60	150	60	6
Internship POSS-II	Practicum-II	150	-	60	150	60	6

Practical Exam-I		100	40	100	40	4
Practical Exam-II		100	40	100	40	4
Total for 1st Year				700		28
Total for 2nd Year				950		38
Grand Total				1650		66

Note:

1. Students may download the application form from the University website www.ksoumysuru.ac.in to ensure his/her admission before the last date prescribed.
2. Examination will be conducted annually.
3. There is no supplementary examination.
4. There is no minima for internal assessment.

11.1 Credit system for the B.Ed Programme

Students shall undergo B.Ed Programme for 66 credits. Each course carries credits ranging from 2 to 4 (theory) and six credits towards practical. Every credit involves 30 hours of study, therefore, 2 credits course involves 60 hours of study 4 credits will have 120 hours of study and 6 credits involve 180 hours of study.

12. How to apply for admission?

1. Steps to fill up the online application is available in the university website www.ksoumysuru.ac.in
2. The candidates shall pay **Rs.1500/-** towards the fee for C.E.T through online payment mode after filling the application.
3. The admission ticket for Common Entrance Test can be downloaded from the University website after the completion of online Registration process.
4. Candidates shall print the copy of the application after finalizing the online process.
5. Candidates shall compulsorily appear for Common Entrance Test.
6. The provisional selection list will be announced in the university website.
7. Selected candidates should come to the Dept. of Education, KSOU, Mysuru for admission counselling and document verifications.
8. Such candidates shall bring the copy of the print application along with original documents for verification.
9. Verification of document of selected candidates will be made during admission counselling.
10. Name of the Candidates who have successfully completed the verification process as per seat matrix will be announced in the University website.
11. The selected candidates shall pay the prescribed fee after successful completion of verification of documents.

Note:

- a. Candidates are requested only to follow the University website for updates.
- b. The candidates should preserve the password generated at the time of online registration, till the completion of admission process.

13. Evaluation

Evaluation system comprises of:

- i. Internal assessment (IA) through assignments with a weightage of 20 marks.
- ii. Term-end examination with a weightage of 80 marks.

i. Internal Assessment

Internal Assessment by way of assignment is an integral part of distance learning. The main purpose of assignments is to test the students' comprehension of the learning materials acquired through the studies and also to facilitate to understand performance of the student.

- Assignments are to be submitted during the year of admission only. Student will not have any opportunity of submitting the Assignments in subsequent years. In case a student fails to submit the assignments he/she will be assessed only for the theory marks of 80 and 40.
- The University has the right to reject the assignments received after due date. You are therefore advised to submit them before the due date.
- The students should preserve the photocopies of all the assignments.
- There is no provision for revaluation of Internal Assessment related component.
- Assignment questions will be available at the B.Ed. Study centers at the time of contact programme.
- Internal Assessment of B.Ed. shall be submitted to the Learner Support Centre assigned.

ii. Term-end Examination

The University will conduct term-end exam as per calendar of events. No provision for supplementary examination.

Scheme of Examination per course / paper of B.Ed. Programme

	Marks	Minimum
Internal Assessment (for 100marks paper)	20	Nil
Internal Assessment (for 50 marks paper)	10	Nil
Term End Examination (for 100marks paper)	80	32
Term End Examination (for 50 marks paper)	40	16
Course (Paper) exemption	100	40
Course (Paper) exemption	50	20
Aggregate for pass	-	40%

Details of Examination Fee

B.Ed.	I Year (Rs.)	II Year (Rs.)
Examination Fee	Rs.2,000/-	Rs.2,000/-

Note:

1. Student should have attended the contact programme compulsory.
2. Student should have completed all the required assignments and other practicals.

Procedure for Payment of Fee

- Remit the prescribed fee online mode only. (as per the instructions in the online application)

Maximum period for Completion of Programme

Normally the Candidate is expected to complete the programme within the minimum period as laid down by the University for a Specific Programme (B.Ed.). However, a student who for whatever reasons is not able to complete the programme within the normal or minimum duration prescribed for the programme may be allowed a period of three years beyond the normal period to clear the backlog to be qualified for the degree (as per NCTE regulations).

14. Skill Development Training

The University is offering the Skill development training programmes to enhance the skills for the students as per the directions of Government of India, University Grants Commission and Karnataka State Skill Development Corporation. The Learners of **UG programmes and PG Programmes** shall choose any of the subjects indicated here under.

The hands on experience will be provided at Headquarters/Regional Centers only. Well experienced trainers will impart skill to the learners at all the levels. The learners are informed to select the subjects carefully and indicate it in the application.

The course opted by the learner in the first year will be continued till they complete the programme. There is no provision for changing the subject under any circumstances. Skill development at each level has two credits. The university will not conduct examination on such courses; however credits assigned will be considered. Participation in Skill Development training is compulsory.

The following broader subjects have been identified for the purpose

1. Basic Computer Networking
2. Computer Fundamentals
3. Multimedia
4. Web Designing
5. Desk Top Publishing
6. English for Communication and Soft Skills
7. ಆಡಳಿತ ಕೌಶಲ್ಯ.

The hours of theory and practical are dependent upon duration of the course. The syllabi may be downloaded from the University website. The schedule of skill development training will be intimated in due course.

15. Tentative Academic Planner – B.Ed.

The tentative academic planner for B.Ed. programme offered by the university is given as below:

**Table -1 Tentative Annual Academic calendar for B.Ed. Programme
(Annual Scheme)
First Year B.Ed.**

Sl. No.	Academic Activities	Month and Year
01	Admission Notification and issue of online Prospectus	
02	Last date for online registration	26 th Feb 2023
03	Date of Common Entrance Test	5 th March 2023

04	Uploading of Key answers of CET	6 th March 2023
05	Calling for objection to CET Key Answers	Will be announced on the website
06	Announcement of CET Results	11 th March 2023
07	Announcement of Selection List	Will be announced
08	Admission / Counseling	Dates will be announced on the website
09	Remittance of fee	During counselling
10	Contact Programme - I	May/June 2023 (Tentative)
11	Academic Counselling (Week-end)	August/September 2023 (Tentative)
12	Contact Programme II workshops and seminars	October/ November 2023 (Tentative)
13	Internship-I	December 2023/January 2024
14	Submission of I st Year Assignments	December 2023
15	Payment of I st Year Examination Fee	February 2024
16	I st Year Examination	April/ May 2024
Second Year B.Ed.		
1	Payment of II nd Year Tuition Fee	March/April 2024 (Tentative)
2	Academic Counselling (Week-end)	May 2024
3	Contact Programme-III	May/June 2024
4	Academic Counselling (Week-end)	July/August 2024
5	Internship-II	October/November 2024
6	Contact Programme IV workshops and seminars	December 2024
7	Submission of II nd Year Assignments	January 2025
8	Payment of II nd Year Examination Fee	February/March 2025
9	Practical Examination	March 2025
10	II nd Year Examination	April/May 2025

16. Student Support Services

The University has created learners friendly support services which enable them to pursue studies without any inconvenience. The students support service is considered to be excellent in the headquarters while proper measures have been taken up to provide such services at the Regional center /Learners Support Centre.

Regional Centers and Learner's Support Centers

The University is committed to cater to the academic requirements of the students. The KSOU has established Regional Centers across state to facilitate interactions between students and University on all aspects of academia (see Annexure-II).

KSOU functions in 3 tier system in student support services Viz.,

Headquarters

Regional Centers

Learner Support Centre (Study Centre).

The headquarters controls all the activities of Regional Centers and study centers. The Regional Centers led by the Regional Directors, engage in admission process, issue of study material, besides the management of counseling/PCP and also continuous assessment. The regional centers update all the information to the students from time to time, as and when

university initiates. Candidates can select the convenient Regional centers and Learner Support Centers.

Library at Head Quarters, Mysuru:

The Karnataka State Open University Library caters to the need of the students, research scholars, faculty members and non-teaching staff of the university since 1996. At present, the Library's collection exceeds one lakh volumes, apart from the conventional book resources; it comprises a good number of periodicals, reference books, encyclopedia, reports, theses, dissertations, audio visual materials, CD/DVDs, and others. Presently it has more than 300 National and International Journals. The Library is planning to build a digitalized institutional repository.

Membership Services:

- All the students of the University can become the members of the library after getting their Student **Identity Card** issued from the University authorities at the time of Admission.
- To get membership, they have to fill Membership Application and submit it along with 2 Passport Size Photos and 1 Stamp Size Photo, Total 3 Photos for Under Graduate and Post Graduate students.
- Borrowers Tickets will be issued on payment of a Refundable Caution Deposit of Rs. 250/- for Under Graduate and Post Graduate students.
- Users can borrow one book per Card. The issued books can be retained for a period of 60 days, and after the due date, penalty of Rs.1/- per book per day will be levied.
- The students should return the books and borrowers card 30 days before the commencement of the Annual Examinations. In case they fail to return the same, the Admission ticket for the Examination will not be issued.
- As per University guidelines students have to produce their Identity Card and compulsorily surrender their Borrowers Tickets to the Library Authorities for obtaining No Due Certificate (NDC) of the Library.

Library Services:

- Reference and Referral Service, Current Awareness Service, Users' Orientation Service, Bibliographic Service, News Paper Clipping Service, Photocopy Service, etc. provided to the users.
- The Library has a well-equipped computer lab with internet facility to cater to the needs of the users.
- The library functions from 10:00 a.m. to 5:30 p.m. on all working days.
- During contact programmes and university examinations, the Library will be kept open from 8:00 a.m. to 8:00 p.m. and on Government Holiday's library functions from 10:00 a.m. to 5:30 p.m.
- The housekeeping operations and catalogue is computerized using NewGenLib integrated library management software.
- Web based Online Public Access Catalogue is provided to the users.
- The Library website provides access to e-journals, e-Books, old question papers, etc. and link to the Online Public Access Catalog (OPAC) of the Library [<http://ksoumysore.edu.in/library.html>].

For any information regarding the library services please send your queries and feedback to e-mail id: ksoulibrary@gmail.com and contact Telephone No. 0821-2500873 / 251995, Ext: 525/526.

Health Centre:

The University has established a Health Centre to attend to the urgent and immediate need of the students' whenever they stay in the campus

Hostels:

The University has provided hostel facility both for men and women separately in KSOU Mysuru campus.

Men's Hostel:

KSOU Boys' Hostel is located in KSOU campus. It consists of 33 rooms. Each room could accommodate 5 students. Thus, this facility will be available to 165 students at a time. The students who wish to avail this facility shall pay 70/- per day.

Women's Hostel:

KSOU cottages, located in the University campus, reserved to the girl students. Each cottage can accommodate 12 students. Totally University is having 09 cottages. Thus, 108 students can stay in these cottages at a time. The student who is willing to avail this benefit, shall pay Rs.70/- per day.

The University is extending this facility within its limits. The accommodation will be provided depending on the availability by following the policy of 'First Come-First Serve'. The students of the hostel/ cottages shall maintain decency and decorum in the campus, no damage to the properties of the University shall be caused. Any violation will attract disciplinary action and penalty. Those who do not get the accommodation shall make their own arrangements. To avail Hostel/ cottage facility and payment of tariff, contact the Office of the University Guest House during working hours. For details **contact-9844159504**

Other facilities available in the University

- Well maintained cafeteria
- State Bank of India with its ATM facility
- Post Office
- Wi-fi Facility
- Well maintained play ground
- Pure drinking water facility

Special Concession for Women Students:

Women Candidates coming under the category of Below Poverty Line (BPL), seeking admission to UG/PG will be given 15 percent concession in the Tuition Fee. The applicant should submit the BPL card issued by the competent authority at the time of admission. Such candidates are required to enclose a copy of the BPL Card containing the photo and the name self-attested, along with the application and original documents.

Competitive Examination Training Centre:

The KSOU competitive examination training Centre offers training and guidance to various competitive examinations. For details contact **821-2515944**.

Placement cell

The university has a placement cell which provides placement assistance. Placement fairs are conducted by the University to provide placement assistance to students. The cell will have continuous liaison with different industry/companies. Arrangement will be made to secure placement for meritorious candidates.

KSOU App

Karnataka State Open University has developed an App which can be downloaded from the Google Playstore. The App provides all the relevant informations such as Courses, Admissions, Classes, and Examinations. Soft copy of the Study material can also be downloaded from the App along with previous question papers and assignments.

KSOU Connect

KSOU connect is a Web Based interactive platform developed by the University. It is used to conduct Online classes, Counselling session and Special lectures. Students will get a link which enables them to join the sessions.

Video Lectures

The Department of Studies and Research in Management has developed few video lectures which would be uploaded in the YouTube Channel.

KSOU Radio

KSOU has setup Radio station to provide radio programmes for the benefit of the students. Audio tapes related to various programmes shall be broadcasted at scheduled time.

CMKKY

KSOU is a training partner to Chief Ministers Koushalya Karnataka Yojane (CMKKY). KSOU imparts training to all its Final year / Semester students who have enrolled for various classes. For more details students can contact Dr. Sumati Ramakrishna Gowda Director CMKKY.

17. Information about the Admission fee

1. Eligibility Fee for Sri Lanka/Bangladesh/Indonesia/ Bhutan/ Nepali/ Tibetan Candidates studied in Karnataka for minimum period of 5 Years is Rs 2000/- in each year.

18. Information about the policy of examination

➤ Annual Examination

The examination for B.Ed. Programme will be conducted by the University at the end of each academic year. There is no supplementary examination for B.Ed. Programme.

➤ Period for completion of the programme

The Duration of the programme shall be of two academic sessions/ years. However, students shall be permitted to complete the programme within a maximum period of five years(as per NCTE guidelines).

➤ Procedure of Examination

Candidate shall register for all subjects (whole examination) when he/she appears for the examination for the first time (during the year of admission).

➤ **Examination Centers**

Depending upon the number of students enrolled, the University will identify the Examination Centers. In addition to these Examination Centers, the University conducts examination in other Institutions which will also be notified in the examination circular. If any changes are made regarding examination Centers, the same will be updated in the KSOU official Website: www.ksoumysuru.ac.in Supplementary examinations will have lesser number of examination Centers depending on the strength of the students.

➤ **Course Exemption**

Course exemption is granted to B.Ed. Programmes as per the ordinance of the University.

➤ **Declaration of Results for B.Ed. Programme**

The candidates should score minimum 32 Marks and aggregate of 40 percent in all courses at the Term end examination. Those who score less than 40 per cent will be considered as having failed in the examination, therefore candidate have to reappear for the courses in the examination.

➤ **Grace Policy**

The grace marks permissible will be as per the rules of the University.

➤ **Grading System for B.Ed. Programme**

Aggregate % of Marks Obtained from 2 year	Qualitative Level Grade	Grade Class Label Awarded	
75 % or more	Excellent	A	Distinction
60-74%	Very Good	B	I Class
50-59%	Good	C	II Class
40-49%	Satisfactory	D	Pass
Below 40%	Fail	E	Fail

➤ **Revaluation and Photocopy of Answer scripts**

The students of B.Ed. Programme have provision to apply for re-valuation and photocopy of answer scripts within **14 days** from the date of announcement of result in the University Website (www.ksoumysru.ac.in). In this regard, application may be submitted to the **Registrar (Evaluation), Karnataka State Open University, Mukthagangothri, Mysuru-6**, through registered post.

➤ **Eligibility to appear for Examination**

To be eligible to appear for examination in any course, the students are required to fulfill the following conditions;

- a) They must have paid all the fees prescribed by the University.
- b) They should have persuaded at the concerned programme
- c) They should have submitted the examination form in time
- d) The admission to the course of candidate should have been approved by the University.

➤ **Examination Time-table**

Schedule of Examination dates indicating the date and time of Examination for each program will be sent to all the Regional Centers/Examination Centers within 15 days before the commencement of Examination. The students can obtain the detailed Time-Table from their nearest Regional Centre or Examination Centre. They can also log on to www.ksoumysuru.ac.in. No individual intimation will be sent to the students regarding Examination Time Table.

➤ **Rank Declaration Rules**

1. Repeaters are not eligible for declaration of Rank.
2. Those who have passed with grace marks for any paper or improved class (CIG) are not eligible for Ranks.
3. The University will declare rank - 10% of total candidates appeared, subject to a maximum of 10 Ranks per programme.

19. Instructions to candidates relating to examination

- The students' shall read carefully the instructions contained in the Examination Notification.
- Students will appear for the examination at the Examination Centre allocated to them and not at any other Centre without specific permission of the Registrar (Evaluation).
- Examination Centre once opted shall not be changed. If students wish to change, they have to obtain the prior permission of Registrar (Evaluation) and they have to pay prescribed fee by submitting examination application form.
- **Announcement of Results:** Results will be announced in the University website (www.ksoumysuru.ac.in.)
- Repeaters will have to obtain the examination application form from the University website.
- Examination fee has to be paid through any State Bank of India (SBI). Once the fee is paid, it will not be refunded or adjusted for any examination even though a student is absent for a particular examination.
- Students should obtain the admission ticket for the examination from the Chief Superintendent of the examination Centre three days before the commencement of the examination and also can be downloaded from KSOU website, **Admission ticket will not be sent to the candidates by post.**
- Candidate should apply to the **Registrar (Evaluation), KSOU, Mukthagangothri, Mysuru- 570 006**, in the prescribed form for migration certificate along with photocopy of all marks cards by paying the prescribed fee.
- Provisional Pass Certificate will be issued by the Registrar (Evaluation) on request and on payment of prescribed fee, after the declaration of results and issue of final year marks card by the University.
- All circulars, examination notifications and such other correspondences will be sent by ordinary post only. The candidate can also collect the above from Regional Center or Learner Support Center or KSOU Headquarters. The candidates are informed to visit University official website from time to time and get the updated information.
- Marks cards will be dispatched to the student by Registered/Speed post. If the Candidate does not receive the Marks card within a period of 50 days, he / she can download the result sheet from the website and then send it to Registrar (Evaluation), KSOU,

Mukthagangothri, Mysuru-06 for needful action. In case of any discrepancy in the marks cards the candidate shall submit for correction.

- In case the Internal Assessment marks not reflected in the result, despite of submission of the assignment, such students shall contact the concerned coordinator along with the proof of submission within 30 days of announcement of result.
- Students can write examination in Kannada or in English based on the B.Ed. Programme as specified earlier (**Refer Page No: 8**)

20. Convocation Certificate (Degree Certificate)

(Refer KSOU website for convocation details)

The University will conduct convocation after results of the respective programmes. Separate communication will also be sent to the students at an appropriate time.

21. Quality Initiatives

In an endeavor to step up the quality of services rendered by the university, Centre for Internal Quality Assurance has been constituted as per the UGC order.

Centre for Internal Quality Assurance (CIQA):

The committee for CIQA interacts with the stakeholders and initiates various measures to promote quality of services at every stage i.e. from the enrolment of students till they accomplish their goals in their academic pursuit.

22. Information and Guidance Cell

Relevant information on issues like programs offered by the University, admissions, study materials, contact program, examinations, results, marks cards, certificates, hostel facility etc. will be provided to the students who visit the University. '**Public Relation Officers**' will be present in the '**Information and Guidance Cell**' situated near the main entrance of the admission block. Students can contact them either in person or through phone and obtain required information. The contact numbers are **98453-63573** and Admission Block **94494-89749**.

Guidance and Counseling:

The student career is a complex and sensitive. Students of the twenty first century are facing new challenges and difficult situations. There is dire need to guide and counseling them in different areas. It may be academic, skill development, career oriented, life skills. Placement, Higher Studies, and others. The University establishes full-fledged guidance and Counseling Cell to assist the students.

Interactive Platform:

The University is initiating action to utilize the advantage of information and technology development to meet the learners' needs. Interactive platform, virtual class room, delivery of lectures from experts, digital library services and other supporting services will be created in future.

23. Grievance Redressal Cell

In an endeavor to provide better and timely services to the students, the Karnataka State Open University has established a Grievance Redressal Cell led by coordinators as per the University Grants Commission (Redress of Grievances of Students) Regulations, 2019. The cell addresses the problems faced by the students, with regard to academic, student support services

and examinations. The students are advised to submit their grievance in writing or by telephonic call to the committee.

The coordinators concerned will examine the grievance under the provisions of the university and resolve it within a timeframe.

The students can submit their grievances through the link provided at KSOU website www.ksoumysuru.ac.in the grievances will be addressed online through UGC SG Portal by the Nodal Officer.

Dr. Srikanth S, Nodal Officer, Students Grievance and Redressal Cell, KSOU, Mysuru. Mobile: 9986019910
Sri Varun, Co-ordinator, UGC DEB, KSOU, Mysuru.
 Mobile: 8050232528

24. Other Programmes offered by the University

A.Under graduate Programmes:			
Sl no	Name of the ODL Programmes	Duration	Scheme
1	B.A	3 years	Annual
2	B.Com	3 years	Annual
3	B.LIB.I.Sc	1 year	Annual
4	B.Sc - General	3 years	Semester
5	B.Sc – Information Technology	3 years	Semester
6	B.Sc – Home Science	3 years	Semester
7	B.B.A	3 years	Semester
8	B.C.A – Computer Applications	3 years	Semester
9	B.Ed.	2 years	Annual
B. Post-graduate Programmes			
1	M.A – Kannada	2 Years	Semester
2	M.A – English	2 Years	Semester
3	M.A – Hindi		
4	M.A – Telugu	2 Years	Semester
5	M.A – Urdu	2 Years	Annual
6	M.A – Sanskrit	2 Years	Annual
7	M.A – History	2 Years	Semester
8	M.A – Economics	2 Years	Semester
9	M.A - Political Science	2 Years	Semester
10	M.A - Public Administration	2 Years	Annual
11	M.A – Sociology	2 Years	Semester
12	M.A - Journalism and Mass Communication	2 Years	Annual
13	M.A - Ancient History & Archeology	2 Years	Semester
14	M.Com	2 Years	Semester
15	MBA	2 Years	Semester
16	M.Sc. – Biochemistry	2 Years	Semester
17	M.Sc. – Biotechnology	2 Years	Semester
18	M.Sc. – Chemistry	2 Years	Semester
19	M.Sc. – Clinical Nutrition and Dietetics	2 Years	Semester
20	M.Sc. – Computer Science	2 Years	Semester
21	M.Sc. – Environmental Science	2 Years	Semester
22	M.Sc. – Geography	2 Years	Semester

23	M.Sc. – Mathematics	2 Years	Semester
24	M.Sc. – Microbiology	2 Years	Semester
25	M.Sc. – Physics	2 Years	Semester
26	M.Sc. – Psychology	2 Years	Semester
27	M.Sc. – Information Technology	2 Years	Semester
28	M.Lib.I.Sc	1 Year	Semester
29	M.Sc - Botany	2 Years	Semester
30	M.Sc - Zoology	2 Years	Semester
31	M.Sc – Food & Nutrition Science	2 Years	Semester
32	M.A - Education	2 Years	Semester
PG Certificate Courses 1			
2	PG Certificate in English (PGCDE)	1year	Annual
3	PG Certificate in Communicative English (PGCCE)	1year	Annual
4	PG Certificate in Human Resource Management (PGCHRM)		
5	PG Certificate in Financial Management (PGCFM)	1year	Annual
6	PG Certificate in Business Administration (PGCBA)	1year	Annual
7	PG Certificate in Marketing Management (PGCMM)	1year	Annual
8	PG Certificate in Nutrition and Dietetics (PGCND)	1year	Annual
9	PG Certificate in Journalism and Mass Communication (PGJMC)	1year	Annual
10	PG Certificate in Kuvempu Sahithya (PGCKS)	1year	Annual
11	PG Certificate in Business Law (PGCBL)	1year	Annual
12	PG Certificate in Information Technology (PGCIT)	1year	Annual
13	PG Certificate in Computer Application (PGCCA)	1 year	Annual
14	PG Certificate Courses in Ambedkar Studies (PGCAS)	1 year	Annual
Diploma Programmes			
01	Diploma in Kannada (DIK)	1 year	Annual
02	Diploma in Journalism (DIJ)	1 year	Annual
03	Diploma in Nutrition and Health Education (DNHE)	1 year	Annual
04	Diploma in Information Technology (DIT)	1 year	Annual
05	Diploma in Computer Application (DCA)	1 year	Annual
06	Diploma in Early Childhood Care and Education (DCCE)	1 Year	Annual
Under Graduate Certificate Programmes			
01	Under Graduate Certificate in Panchayath Raj (UGCPR)	6 months	Half yearly
02	Under Graduate Certificate in Nutrition and Food (UGCNF)	6 months	Half yearly
03	Under Graduate Certificate Programme in Information Communication Technology (UGCICT)	6 months	Half yearly
Ph.D. Programmes			
Ph.D. in Kannada, English, Hindi, History, Economics, Political Science, Sociology, Public Administration, Ancient History and Archeology, Journalism and Mass Communication, Commerce, Management, Biochemistry, Biotechnology, Chemistry, Clinical Nutrition and Dietetics, Environmental Science, Microbiology, Psychology, Library Science, Information Technology, Geography			

25. Other Information

Change of Address

If the address given by the student at the time of admission is changed, he/she should write a letter about the change of address to **The Deputy Registrar (Admission), KSOU,**

Mysuru. The student should confirm, from the concerned officer, whether the change of address has been entered in the Admission Register or not. It is very important because the study materials, information and application forms etc. sent to the student from time to time, can reach the student only if the address given is correct.

Change of Name

Students are required to submit the following documents to The Deputy Registrar (General) in order to change their names while pursuing their courses:

- Requisition letter for Change of Name.
- Photocopy of the Judgment (Decree) from the court, containing the declaration of change of name.
- Two stamp size recent photographs
- Fee paid details of SBI
- Attested Photocopy of the SSLC Marks Card / Cumulative Record.
- Attested Photocopy of the PUC Marks Card.
- Attested Photocopy of the Student I.D. Card.
- Attested photocopy of Admission fees details
- Advertised copy of News Paper.

The changed name will come into effect after University Notification.

Duplicate/ Renewal of Identity Card

If the Original Identity Card is lost, students are required to pay fee of Rs.300/- through SBI. The following records have to be submitted in order to obtain duplicate Identity Card:

- a. Student should write a letter to the Deputy Registrar (Admission), KSOU, Mysuru-6.
- b. A Photocopy of previous Identity card (if available), Attested copy of marks card, photo and attested photo proof of Aadhaar Card, office copy of the fee paid details should be enclosed.
- c. The University will issue the Identity Card to the students admitted for first year B.Ed. Degree Program.
- d. During the Examination students shall invariably produce the Identity Card along with fee paid details of admission and examination to the invigilator. The University shall not be held responsible if students are denied permission to write the examination due to non-production of the above mentioned documents.

Letter Correspondence

The students may contact **the concerned officer by phone /e-mail/ letter** to get necessary clarification and information during their study period. On such occasions students should mention their name, address, enrollment number, subject of study, medium of instruction and **Phone/ Mobile No.** without fail. This will help to solve the problems quickly. It is mandatory on the part of students to reply to the letters sent by the University on matters pertaining to admission, non-remittance of prescribed fee, study material, written assignments, exam, exam results etc. If students do not respond to the University letters on time in matters mentioned above, the problems cannot be solved quickly for which the University will be not be held responsible. .

Issuing of Transfer Certificate

Transfer Certificate will not be issued to students directly. It will be sent to the institutions where the students pursuing his/her further studies. However the students have to obtain No Due Certificate from the University before applying for Transfer Certificate. It will not be issued for any other purpose other than education purpose.

Student has to submit the prescribed application form and also pay the prescribed fee along with the following documents to **The Deputy Registrar (Admission), Karnataka State Open University, Mukthagangothri, Mysuru-06.**

1. Student must fill the prescribed Application format and submit it along with prescribed fee paid challan of Rs 500/- and attested copies of S.S.L.C., and all the relevant degree marks cards of B.Ed. Programme Marks Cards and Identity Card.
2. T.C. will not be issued if there are any changes in the Name, Roll No., Class Declaration, Subjects etc., in the Marks Cards issued for the students by the University unless proper clarification is sought.

26. Digital Initiatives for Higher Education - UGC

a. Swayam

The University will launch a few programmes online as per the directives of UGC / MHRD. For this purpose University has procured DD Free Dish and installed for accessing SWAYAM Prabha Channels. These channels will be used by the teachers while teaching the courses to have a blended learning process mainly to improve the quality of learning.

b. Digital Monitoring Cell

University has established “Digital Monitoring Cell” to review the current use of digital resources and also periodical suggestions will be given to enhance their utilization further.

c. National Academic Depository Cell

National Academic Depository (NAD) is an online store house of academic awards (Degrees, Diplomas, Mark Sheets etc.,) lodged by the boards/ academic institutions/ eligibility assessment bodies in a digital format that has been launched on 9th July, 2017 by Hon’ble President of India. It is a 24x7 online mode for making available academic awards and helps in validating its authenticity, safe storage and easy retrieval. University has established NAD cell to carry out the activities in this regard. Students shall register to the NAD.

d. National Digital Library

The National Digital library of India (NDL) is a project under Ministry of Human Resource Development, India. The objective is to integrate several national and international digital libraries in one single web-portal. The NDL provides free access to many books in English and the Indian languages. Hence, students are advised to join National Digital Library at <https://ndl.iitkgp.ac.in/> to access more than 80 lakh digital resources without any cost.

ಯುಜಿಸಿ ಮಾನ್ಯತಾ ಪತ್ರ

UNIVERSITY GRANTS COMMISSION Distance Education Bureau							
F.No. 1-6/2018 (DEB-I)				Dated: 03-10-2018			
S. NO.	STATE	NAME /CATEGORY OF HEI	PERIOD OF RECOGNITION	AS PER THE DECISION TAKEN AT 534 TH COMMISSION MEETING HELD ON 2 ND AUGUST, 2018		AS PER THE DECISION TAKEN AT 535 TH COMMISSION MEETING HELD ON 27 TH SEPTEMBER, 2018	
				NUMBER OF RECOGNISED PROGRAMMES	NAME OF RECOGNISED PROGRAMMES 2018	NUMBER OF RECOGNISED PROGRAMMES	NAME OF RECOGNISED PROGRAMMES
					SCIENCE] 7) MASTER OF SCIENCE (MATHEMATICS)		
21.	KARNATAKA	KARNATAKA STATE OPEN UNIVERSITY (STATE OPEN UNIVERSITY)	2018-19 TO 2022-23	17	1) BACHELOR OF ARTS 2) BACHELOR OF COMMERCE 3) BACHELOR OF LIBRARY AND INFORMATION SCIENCE 4) MASTER OF ARTS (ANCIENT HISTORY AND ARCHAEOLOGY) 5) MASTER OF ARTS (ECONOMICS) 6) MASTER OF ARTS (ENGLISH) 7) MASTER OF ARTS (HINDI) 8) MASTER OF ARTS (HISTORY) 9) MASTER OF ARTS (JOURNALISM AND MASS COMMUNICATION) 10) MASTER OF ARTS (KANNADA) 11) MASTER OF ARTS (POLITICAL SCIENCE) 12) MASTER OF ARTS (PUBLIC ADMINISTRATION) 13) MASTER OF ARTS (SOCIOLOGY) 14) MASTER OF ARTS (URDU) 15) MASTER OF COMMERCE 16) MASTER OF LIBRARY AND INFORMATION SCIENCES 17) MASTER OF SCIENCE (ENVIRONMENTAL SCIENCE)	14	1. BACHELOR OF EDUCATION (B.ED) 2. MASTER OF BUSINESS ADMINISTRATION 3. MASTER OF ARTS (SANSKRIT) 4. MASTER OF SCIENCE (BIOCHEMISTRY) 5. MASTER OF SCIENCE (BIOTECHNOLOGY) 6. MASTER OF SCIENCE (CHEMISTRY) 7. MASTER OF SCIENCE (CLINICAL NUTRITION AND DIETETICS) 8. MASTER OF SCIENCE (COMPUTER SCIENCE) 9. MASTER OF SCIENCE (GEOGRAPHY) 10. MASTER OF SCIENCE (INFORMATION SCIENCE) 11. MASTER OF SCIENCE (MATHEMATICS) 12. MASTER OF SCIENCE (MICROBIOLOGY) 13. MASTER OF SCIENCE
							(PHYSICS) 14. MASTER OF SCIENCE (PSYCHOLOGY)

UNIVERSITY GRANTS COMMISSION

DISTANCE EDUCATION BUREAU

F.No.1-5/2021 (DEB-I)

26th August, 2021

PROGRAMME RECOGNITION STATUS

(In addition to the list on UGC website vide F.No.1-2/2021 (DEB-I) dated 10th March, 2021)

Additional List of Higher Education Institution (HEIs) with recognized programmes under Open and Distance mode for the Academic Session beginning July 2021 (revised as November 2021) to 2025-2026 (Upto Academic Session January, 2026) based on Standing Appellate Committee Meeting (SAC) held on 30.06.2021 and 01.07.2021 is enclosed herewith.

2	KARNATAKA	KARNATAKA STATE OPEN UNIVERSITY (STATE UNIVERSITY)	Academic session beginning July, 2021 (Revised as November, 2021) to 2025-2026 (Upto January, 2026 only)	11	1. MASTER OF SCIENCE (BOTANY) 2. MASTER OF SCIENCE (ZOOLOGY) 3. MASTER OF SCIENCE (FOOD & NUTRITION SCIENCE) 4. MASTER OF ARTS (EDUCATION) 5. MASTER OF ARTS (TELUGU) 6. MASTER OF SCIENCE (INFORMATION TECHNOLOGY) 7. BACHELOR OF SCIENCE (GENERAL) 8. BACHELOR OF SCIENCE (HONS) (INFORMATION TECHNOLOGY) 9. BACHELOR OF SCIENCE (HONS) (HOME SCIENCE) 10. BACHELOR OF BUSINESS ADMINISTRATION (MARKETING MANAGEMENT) 11. BACHELOR OF COMPUTER APPLICATIONS
---	-----------	--	--	----	---

List of Regional Centers (RC)

Sl.No.	Place	Address of the Regional Centre with Telephone Numbers, Regional Director, Contact Number and Email ID
1.	Bengaluru-1	KSOU Regional Centre, Bengaluru Osteen College, Sree Gowri Chambers, No.61, 5 th Main Road, Chamarajpet, Bengaluru-560018 Ph : (O) 080-26603664 Regional Director : Sri.H.N.Girish Mob: 94486-68880 E-Mail ID : rdksourcbng01@gmail.com
2.	Bengaluru-2	KSOU Women's Regional Centre Govt. PU College for Girls, 13 th Cross, 4 th Main, Malleshwaram, Bengaluru-560003. Ph : (O) 080-23448811 Regional Director : Smt. Sukanya Mob: 7760848564 / 7892607109 E-Mail ID : rdwrcksou@gmail.com
3.	Bengaluru-3	K.S.O.U. Regional Centre Bangalore – 3 (Yalahanka) Adithya Educational Institutions No. 12, Kogilu Main Road Behind Annapurneswari Temple Maruthinagar, Yalahanka BANGALORE – 560 064 Mo: 9880526439, 9019526439 Regional Director : Sri H.S.Rohit Mob: 98805-26439 E-Mail ID : ksourcbangalore@gmail.com
4.	Bellary	KSOU Regional Centre, Bellary Behind Regional Science Center, Near District Stadium, Nellacheravu Pradesha, Bellary-583 102. Regional Director : Dr.H.Mallikarjuna Mob: 90351-43912 / 7892597159 E-Mail ID : drhm1978@gmail.com
5.	Chamarajanagar	KSOU Regional Centre, Chamarajanagar K.H.B. Colony, Ramasamudhra Layout, Near Emmanuel Cristian Public School, Chamarajanagar-571313. Regional Director : Mahadeva.S Mob: 96323-46618 E-Mail ID : mahadevas1985@gmail.com

6.	Chikmagalur	<p>KSOU Regional Centre, Chikmagalur Sai Mandira Road, Madhuvana Layout, Chikmagalur-577 102.</p> <p>Regional Director : Dr.P.Jagadeesh Mob: 81978-18807 E-Mail ID : jpni@rediffmail.com</p>
7.	Davanagere	<p>KSOU Regional Centre, Davanagere J.H Patel Layout, Behind Shamanur, Naganur Road, Davanagere - 577 004</p> <p>Regional Director : Dr.Vijayaprakash Mob: 99864-58055 E-Mail ID : rdksou@gmail.com</p>
8.	Dharwad	<p>KSOU Regional Centre, Dharwad Karnataka University Public School Campus, KCD Road, Opp. LIC Office, Dharwad-580008.</p> <p>Ph : (O) 0836-2441199</p> <p>Regional Director : Dr.S.J.Manjunath Mob: 78993-75158 / 8904537178 E-Mail ID : manjunathsj09@gmail.com</p>
9.	Hassan	<p>KSOU Regional Centre , Hassan S.M.Krishna Nagar, Arasikere Road, Doddapura (Post), Hassan-573 118.</p> <p>Regional Director : Dr.P.Harish Mob : 89040-36090/94826-03060 E-Mail ID : hassanrcksou09@gmail.com</p>
10.	Kalburgi	<p>KSOU Regional Centre, Kalburgi Institute of Kannada Studies, Gulbarga University Campus, Kalburgi-585106.</p> <p>Ph : (O) 08472-265868</p> <p>Regional Director : Dr. Sangamesh Hiremath Mob: 99167-83555 E-Mail ID : ksourckalaburagi@gmail.com</p>
11.	Karwar	<p>KSOU Regional Centre , Karwar 1st Floor, Old U.S.K.V. Building, Savitha Circle Main Road, Karwar-581 301.</p> <p>Incharge: Prasanna Mob No: 90353-95137 E-Mail ID : karwarksourc@gmail.com</p>
12.	Kolar	<p>KSOU Regional Centre, Kolar Behind S.P. Office, Near R.L.Jalappa Hostpital, Kolar-563 101.</p> <p>Regional Director : Dr.P.Gopal Superintendent : Valivullah Khan Mob : 89702-23247 E-Mail ID : drgopal133@gmail.com</p>

13.	Mandya	<p>KSOU Regional Centre , Mandya C.S-11 (A) 'E' Block, Vivekananda Nagar Layout, Hollalu Melukote Road, Mandya-571 401.</p> <p>Regional Director : Dr. M Sudhakara Mob: 90085-40090 E-Mail ID : sudhakar.hosally@gmail.com</p>
14.	Mangaluru	<p>KSOU Regional Centre, Mangaluru Vokkaligara Yane Gowdara Seva Sangha, 3rd Floor, (Near Shirdi Saibaba Temple, Udupi Main Road), Ashokanagar Post, Ladyhill, Mangaluru-575006.</p> <p>Ph : (O) 0824-2454697 Regional Director : Dr. Basavaraju.B M: 99450-58950 E-Mail ID : drbasavarajub@gmail.com</p>
15.	Ramanagara	<p>KSOU Regional Centre, Ramanagara Chamundeshwari Educational Trust (R), Shatiniketan Group of Institutions, B.M. Road, Vivekanandanagar, Ramanagara-562 159.</p> <p>Ph : (O) 080-27274443 Regional Director : Dr. K. Nandakumari Mob: 99644-95936 E-Mail ID : rd.ksourc.ramanagar@gmail.com</p>
16.	Shivamogga	<p>KSOU Regional Centre, Shivamogga Alkola Circle, Near LIC Office, Sagara Road, Shivamogga-577201.</p> <p>Regional Director : H.L. Mohan Raj Mob : 91644-67131 E-Mail ID : mohanrajhl3@gmail.com</p>
17.	Tumkuru	<p>KSOU Regional Centre , Tumkuru CA-07, Tuda Layout, Rajivgandhinagara, Melekote, Tumkuru-572105.</p> <p>Regional Director : Dileepa Mob : 9844126625 E-Mail ID : ksourctumkur06@gmail.com</p>
18.	Udupi	<p>KSOU Regional Centre, Udupi Old Jillapanchaith Building, 2nd Floor Banaje, Udupi-576 101.</p> <p>Ph : (O) 0820-2522247 Regional Director : Mahalingaiah.K.P Mob : 79755-10679 E-Mail ID : drkpmkalkunda@gmail.com</p>

19.	Belgaum	KSOU Regional Centre, Belgaum Angadi College of Commerce and Science Suresh Angadi Education Foundation, (SAEP) Savagaon Road, Belagavi-590 009 Ph: (O) 0831-2438123, 0831-2438100. Regional Director : Manjunath I/C Mob : 8904537178 E-Mail ID : rdksoubelagavi@gmail.com
20.	Bidar	KSOU Regional Centre, Bidar Government First Grade College Naubad Bidar-585402 Ph: (O) 08482-232020. Regional Director : Sri.Satish B. Kulkarni (I/C) Mob : 98454-91995 E-Mail ID : principal.gfgc.bidar@gmail.com
21.	Bagalakote	KSOU Regional Centre, Bagalakote Basaveshwara Arts College, Bagalakote. Incharge: Ravutappa Natikar Mob : 7353002301 E-Mail ID : rdksoubgk22@gmail.com
22.	Madikeri	Government Primary School Building, D.D.P.I Madikeri, Kodagu District. Mob : 8073342310 / 7618763654
23.	Bengaluru-4	Lorra Business Academy Building, No. 3/3, Begur Main Road, Hongasandra, Bommanahalli, Bangalore – 68. Incharge: H.N Girish Mob : 9448668880

Note: Details of B.Ed. Learner Support Centres will be uploaded to KSOU website soon after the Common Entrance Test is over.

List of B.Ed Learners Support Centres

1. Dr. Ambedkar College of Education (NCTE Approved KSOU LSC)

60 ft road, J.C. Nagar, West of Card Road

Mahalakshmipuram, Bengaluru – 560086

Email : drace80@yahoo.co.in / nagarathna2219@gmail.com

Phone : 8310515697 / 9900440846

Coordinator Dr. Nagarathna

2. Omkarmal Somani College of Education (NCTE Approved KSOU LSC)

Near Kamakshi Hospital,

Kuvempunagara, Mysuru – 570006

Email: principal@somanieducations.in

Phone : 9980164638

Coordinator Prof. Asha B. N.

3. National College of Education (NCTE Approved KSOU LSC)

Balraj Urs Road

Shivamogga – 577201

Email: prakashriem@gmail.com

Phone : 9482137742

Coordinator Dr. Prakash

4. Karnataka University College of Education (NCTE Approved KSOU LSC)

Rodda Road,

Dharwada – 580001

Email: kuceprincipal@gmail.com

Phone : 9448660912 / 9482058101

Coordinator Prof. Prabha Gudadanveri

5. Viveknanda College of Education (NCTE Approved KSOU LSC)

Neharunagar, Puttur

Dakshina Kannada - Dist – 574203

Email: veeputtur@gmail.com / shobhithasathish@gmail.com

Phone : 9448297281

Coordinator Dr. Shobhitha Sathish

6. SRK College of Education (NCTE Approved KSOU LSC)

Opp : Mahatma Gandhi Stadium

Station Road , Raichur - Dist – 584 101

Email: srk.bedrc@gmail.com

Phone : 9113270672

Coordinator Dr. Aruna Kumari

7. K.S.S. College of Education (NCTE Approved KSOU LSC)

Mathru Krupa, No.1382/5-6,

1st Bus Stand, Saraswathipuram

Davanagere – 577004

Email: kss.foundation@gmail.com

Phone : 9900309110

Coordinator Dr. Kalyani

8. B.L.D.E.A J.S.S. College of Education (NCTE Approved KSOU LSC)

S.S.H.E.S. Campus

Bijapura – 586101

Email: bldeajssbedcb@gmail.com

Phone : 9449362595

Coordinator Dr. Hiremath

9. KIET College of Education

#60/1, 7th cross, Bismilla Nagar,

Bannerughatta main road,

Bangalore-560029

Phone : 9448043859

Email: kietbed@gmail.com

Coordinator Dr. Ambuja

10. Mandavya College of Education

M.C. Road, Mandya-571404

Phone :9108483571

www.sbeducationtrust.com

Coordinator Dr. Sumarani B.

Admission Fee Structure

Sl. No.	Year	Registration Fee (Rs.)	Tuition Fee (Rs.)	Skill and Development Fee	Library Fee	Alumni Fee	Total Fee (Rs.)
1	I Year	800/-	26,750/-	650/-	250/-	500/-	28,950/-
2	II Year	-	29,350	650/-	250/-	-	30,250/-

ಪರಿಶಿಷ್ಟ ಜಾತಿ / ಪರಿಶಿಷ್ಟ ಪಂಗಡದ ವಿದ್ಯಾರ್ಥಿಗಳ ಶುಲ್ಕ ಮರುಪಾವತಿ ಯೋಜನೆಯಡಿಯಲ್ಲಿ ಪ್ರವೇಶಾತಿ

ಶುಲ್ಕ ಮರುಪಾವತಿ ಯೋಜನೆಯಡಿಯಲ್ಲಿ ಪ್ರವೇಶಾತಿ ಪಡೆಯಲಿಚ್ಛಿಸುವ ಪರಿಶಿಷ್ಟ ಜಾತಿ ಮತ್ತು ಪರಿಶಿಷ್ಟ ವರ್ಗಗಳ ವಿದ್ಯಾರ್ಥಿಗಳು ಕಡ್ಡಾಯವಾಗಿ ಅನುಸರಿಸಬೇಕಾದ ನಿಯಮಗಳು

ಪ್ರತಿ ಶೈಕ್ಷಣಿಕ ಸಾಲಿನಲ್ಲಿ ಪ್ರವೇಶಾತಿ ಬಯಸುವ ಪರಿಶಿಷ್ಟ ಜಾತಿ ಮತ್ತು ಪರಿಶಿಷ್ಟ ವರ್ಗಗಳಿಗೆ ಸೇರಿದ ಅಭ್ಯರ್ಥಿಗಳು ಈ ಕೆಳಗಿನ ಷರತ್ತುಗಳಿಗನುಗುಣವಾಗಿ, ಸಮಾಜ ಕಲ್ಯಾಣ ಇಲಾಖೆಯಿಂದ ಶುಲ್ಕ ಮರುಭರಿಕೆ ಯೋಜನೆಯಡಿ ಕರಾಮುವಿಯಲ್ಲಿ ಪ್ರವೇಶಾತಿ ಹೊಂದಬಹುದಾಗಿರುತ್ತದೆ. ಅವುಗಳೆಂದರೆ :

1. ಪರಿಶಿಷ್ಟ ಜಾತಿ ಮತ್ತು ಪರಿಶಿಷ್ಟ ವರ್ಗಗಳಿಗೆ ಸೇರಿದ ಅಭ್ಯರ್ಥಿಯು ಕರಾಮುವಿಯ ಸಂಬಂಧಪಟ್ಟ ಪ್ರಾಧಿಕಾರದ ಅನುಮೋದನೆಗೊಳಪಟ್ಟು ಶುಲ್ಕ ಮರುಭರಿಕೆ ಯೋಜನೆಯಡಿ ಪ್ರವೇಶಾತಿ ಹೊಂದಬಹುದಾಗಿರುತ್ತದೆ.

ಅ. ಆತನ/ಆಕೆಯ ಕುಟುಂಬ ವಾರ್ಷಿಕ ಆದಾಯವು (ತಂದೆ/ತಾಯಿ ಮತ್ತು ಮೋಷಕರ ಅಥವಾ ವಿವಾಹಿತರಾದಲ್ಲಿ ಆತನ/ಆಕೆಯ ಪತಿ/ಪತ್ನಿಯ ಆದಾಯವನ್ನೂ ಒಳಗೊಂಡಂತೆ) ಎಲ್ಲಾ ಮೂಲಗಳಿಂದ ಲೆಕ್ಕ ಹಾಕಿದಾಗ ರೂ.2,50,000/- (ರೂಪಾಯಿ ಎರಡು ಲಕ್ಷದ ಐವತ್ತು ಸಾವಿರ ಮಾತ್ರ)ಗಳನ್ನು ಮೀರಬಾರದು. ಈ ಸೌಲಭ್ಯವನ್ನು ಪಡೆಯಲಿಚ್ಛಿಸುವ ಅಭ್ಯರ್ಥಿಯು ಸಂಬಂಧಪಟ್ಟ ತಹಸೀಲ್ದಾರರಿಂದ ಪಡೆದ ಚಾಲ್ತಿಯಲ್ಲಿರುವ ಜಾತಿ ಪ್ರಮಾಣ ಪತ್ರ ಮತ್ತು ಪ್ರವೇಶಾತಿ ಪಡೆದ ಪ್ರಸ್ತುತ ವರ್ಷದ ಡಿಸೆಂಬರ್‌ನಿಂದ ಒಂದು ವರ್ಷ ಅವಧಿ ಬಾಕಿ ಇರುವ ಮುಂದಿನ ಡಿಸೆಂಬರ್‌ವರೆಗೆ ಆದಾಯ ಪ್ರಮಾಣ ಪತ್ರದ ದೃಢೀಕೃತ ನಕಲನ್ನು ಹಾಜರು ಪಡಿಸುವುದು. ಮರು ಮುದ್ರಿತ ದಿನಾಂಕವನ್ನು ಆದಾಯ ಪ್ರಮಾಣ ಪತ್ರದ ವಾಯಿದೆಯಾಗಿ ಪರಿಗಣಿಸಲಾಗುವುದಿಲ್ಲ. ಸರ್ಕಾರವು ಕಾಲ ಕಾಲಕ್ಕೆ ಹೊರಡಿಸುವ ಆದೇಶಗಳಿಗೆ ಅನುಸಾರವಾಗಿ ಬದಲಾಗುತ್ತವೆ.

ಆ. ಕರ್ನಾಟಕ ಸರ್ಕಾರದ ವಿವಿಧ ಯೋಜನೆಗಳ ಅಡಿಯಲ್ಲಿ ಮೆಟ್ರಿಕ್ ನಂತರದ ವಿದ್ಯಾರ್ಥಿವೇತನವನ್ನು ಮಂಜೂರುಮಾಡಲು ಇ-ಆಡಳಿತ ಕೇಂದ್ರ, ಕರ್ನಾಟಕ ಸರ್ಕಾರವು ಏಕೀಕೃತ ರಾಜ್ಯ ವಿದ್ಯಾರ್ಥಿವೇತನ ತಂತ್ರಾಂಶವನ್ನು ಅಭಿವೃದ್ಧಿಪಡಿಸಿದ್ದು, ರಾಜ್ಯ ವಿದ್ಯಾರ್ಥಿವೇತನ ತಂತ್ರಾಂಶವು ವಿದ್ಯಾರ್ಥಿಯ ಆಧಾರ್ ಜೋಡಣೆಗೊಂಡಿರುವ ಬ್ಯಾಂಕ್ ಖಾತೆಗೆ ನೇರ ನಗದು ವರ್ಗಾವಣೆಯನ್ನು ಮಾಡುತ್ತದೆ.

ಇ. ವಿದ್ಯಾರ್ಥಿಗಳು ರಾಜ್ಯ ವಿದ್ಯಾರ್ಥಿವೇತನ ತಂತ್ರಾಂಶದ ಯು.ಆರ್.ಎಲ್ <https://ssp.postmatric.karnataka.gov.in> ಮೂಲಕ ಕಡ್ಡಾಯವಾಗಿ ಅರ್ಜಿ ಸಲ್ಲಿಸಬೇಕು. ಪ್ರವೇಶಾತಿಯ ಸಂದರ್ಭದಲ್ಲಿ ಪ್ರವೇಶಾತಿ ವಿವರಗಳನ್ನು ಆನ್-ಲೈನ್ ಮೂಲಕವಾಗಿ ನಮೂದಿಸಿ ಪೂರ್ಣಗೊಳಿಸಿದ ಆನ್-ಲೈನ್ ಅರ್ಜಿಯ Hard Copy ಯನ್ನು ಕಡ್ಡಾಯವಾಗಿ ವಿಶ್ವವಿದ್ಯಾಲಯದ ಅರ್ಜಿಯೊಂದಿಗೆ ಲಗತ್ತಿಸಬೇಕು.

ವಿದ್ಯಾರ್ಥಿ ವೇತನಕ್ಕಾಗಿ ಅರ್ಜಿ ಸಲ್ಲಿಸಲು ಬಳಸಬೇಕಾದ ವೆಬ್ ವಿಳಾಸ :

* ಪರಿಶಿಷ್ಟ ಜಾತಿ ಮತ್ತು ಪರಿಶಿಷ್ಟ ಪಂಗಡದ ಅಭ್ಯರ್ಥಿಗಳು ರಾಜ್ಯ ವಿದ್ಯಾರ್ಥಿವೇತನ ತಂತ್ರಾಂಶದ ಯು.ಆರ್.ಎಲ್ <https://ssp.postmatric.karnataka.gov.in> ಮೂಲಕ ನೋಂದಣಿ ಮಾಡಿಸಿ ಈ ಮುಂದಿನ ಎಲ್ಲಾ ದಾಖಲಾತಿಗಳೊಂದಿಗೆ ಆನ್-ಲೈನ್‌ನಲ್ಲಿಕೊಟ್ಟಿರುವ ಕಾಲಂಗಳನ್ನು ಭರ್ತಿಮಾಡಿ ಪೂರ್ಣವಾದ ನಂತರ ಪ್ರಿಂಟ್‌ಔಟ್ ಕಾಪಿ ಮತ್ತು ದಾಖಲಾತಿಗಳನ್ನು ವಿಶ್ವವಿದ್ಯಾಲಯಕ್ಕೆ ಪರಿಶೀಲನೆಗಾಗಿ ಸಲ್ಲಿಸತಕ್ಕದ್ದು.

(ವಿಶೇಷ ಸೂಚನೆ : ಆನ್-ಲೈನ್ ಮೂಲಕ ವಿವರಗಳನ್ನು ಭರ್ತಿ ಮಾಡುವ ಸಂದರ್ಭದಲ್ಲಿ ತಾಲ್ಲೂಕು ಮತ್ತು ಜಿಲ್ಲೆ ಕಾಲಂಗಳಲ್ಲಿ “ಮೈಸೂರು” ಎಂದು ಭರ್ತಿ ಮಾಡುವುದು)

ಇ. ನಿರುದ್ಯೋಗಿ ಅಭ್ಯರ್ಥಿಗಳು ಸಂಬಂಧಪಟ್ಟ ತಹಸೀಲ್ದಾರರಿಂದ ಪಡೆದ ಚಾಲ್ತಿ ವರ್ಷದ ನಿರುದ್ಯೋಗಿ ಪ್ರಮಾಣ ಪತ್ರದ ದೃಢೀಕೃತ ಪ್ರತಿ ಅಥವಾ ನಿಗದಿತ ಮೌಲ್ಯದ ಸ್ಟ್ಯಾಂಪ್ ಪೇಪರ್ ಬಳಸಿ ನೋಟರಿಯವರಿಂದ ನಿರುದ್ಯೋಗಿಯೆಂದು ದೃಢೀಕರಿಸಿದ ಪ್ರಮಾಣ ಪತ್ರದ (Affidavit) ಮೂಲ ಪ್ರತಿಯನ್ನು ಸಲ್ಲಿಸತಕ್ಕದ್ದು.

ವಿದ್ಯಾರ್ಥಿಯ ಮೋಷಕರು ಸರ್ಕಾರಿ ಉದ್ಯೋಗಿಯಾಗಿದ್ದರೆ, ಕಡ್ಡಾಯವಾಗಿ ಅರ್ಜಿ ಸಲ್ಲಿಸುವ ಹಿಂದಿನ ತಿಂಗಳ ವೇತನ ಪ್ರಮಾಣ ಪತ್ರವನ್ನು ಸಲ್ಲಿಸುವುದು.

ಅಭ್ಯರ್ಥಿಯು ಸರ್ಕಾರಿ/ ಅರೆ ಸರ್ಕಾರಿ/ ಖಾಸಗಿ ಇಲಾಖೆ/ ಸಂಸ್ಥೆಗಳಲ್ಲಿ/ಖಾಯಂ/ ಗುತ್ತಿಗೆ ಆಧಾರಿತ/ ತಾತ್ಕಾಲಿಕವಾಗಿ ಕೆಲಸ ನಿರ್ವಹಿಸುವ ಉದ್ಯೋಗಿಯಾಗಿದ್ದು, ಆತನ / ಆಕೆಯ ಆದಾಯ ಮಿತಿಯು ಕಂಡಿಕೆ 1 : 'ಅ' ನಲ್ಲಿ ನಮೂದಿಸಿರುವ ಷರತ್ತಿಗೊಳಪಟ್ಟು, ಶುಲ್ಕ ಮರುಭರಿಕೆ ಯೋಜನೆಯಡಿ ಪ್ರವೇಶಾತಿ ಪಡೆಯಲುದ್ದೇಶಿಸಿದಲ್ಲಿ, ಸಂಬಂಧಪಟ್ಟ ತಹಸೀಲ್ದಾರರಿಂದ ಪಡೆದ ಜಾತಿ ಮತ್ತು ಆದಾಯ ಪ್ರಮಾಣ ಪತ್ರದ (ಕಂಡಿಕೆ 1 : 'ಅ' ಗಮನಿಸುವುದು) ದೃಢೀಕೃತಪ್ರತಿಯ ಜೊತೆಗೆ, ಆತನ/ಆಕೆಯ ಉದ್ಯೋಗದಾತರಿಂದ ಪಡೆದ ವೇತನ ಪ್ರಮಾಣ ಪತ್ರ (ಪ್ರವೇಶಾತಿ ಪಡೆಯ ಬಯಸುವ ಹಿಂದಿನ ತಿಂಗಳ ವೇತನ ಪ್ರಮಾಣ ಪತ್ರ)ಮತ್ತು ಈ ಮುಂದೆ ಕಾಣಿಸಿರುವ “ಅನುಬಂಧ-ಎ” ನಮೂನೆಯಲ್ಲಿ ನೀಡಲ್ಪಟ್ಟ ಮೂಲ ನಿರಾಪೇಕ್ಷಣಾ ಪತ್ರ (Original N.O.C)ವನ್ನು ಸಲ್ಲಿಸಬೇಕು.

- ಈ. ಅಭ್ಯರ್ಥಿಯು ರಾಜ್ಯ/ ಕೇಂದ್ರ ಸರ್ಕಾರದಿಂದ ಮಾನ್ಯ ಮಾಡಲ್ಪಟ್ಟ ವಿಳಾಸ ಮತ್ತು ಭಾವಚಿತ್ರವನ್ನೊಳಗೊಂಡ ಗುರುತಿನ ಚೀಟಿಯ ದೃಢೀಕೃತ ಪ್ರತಿಯನ್ನು ಸಲ್ಲಿಸುವುದು (ಉದಾಹರಣೆಗೆ, ಆಧಾರ್ ಕಾರ್ಡ್, ಮತದಾನ ಗುರುತಿನ ಚೀಟಿ, ಚಾಲ್ತಿಯಲ್ಲಿರುವ ಚಾಲನಾ ಪರವಾನಗಿ, ಪ್ಯಾನ್‌ಕಾರ್ಡ್, ಭಾವಚಿತ್ರವನ್ನೊಳಗೊಂಡ ಪಡಿತರಚೀಟಿ (ಬಿ.ಪಿ.ಎಲ್ ಕಾರ್ಡ್), ಭಾವಚಿತ್ರವನ್ನೊಳಗೊಂಡ ರಾಷ್ಟ್ರೀಕೃತ ಬ್ಯಾಂಕ್ ಪಾಸ್ ಬುಕ್)
- ಉ. ತಾಸಅಕ/ಮ.ನ.ವಿ.ವೇ/ಸಿಆರ್/2015-16 ದಿನಾಂಕ: 01.04.2015 ರ ಆದೇಶದ ಪ್ರಕಾರ ಶುಲ್ಕ ಮರುಭರಿಕೆ ಯೋಜನೆಯಡಿ ಪ್ರವೇಶಾತಿ ಪಡೆಯಲು ಇಚ್ಛಿಸುವ ಅಭ್ಯರ್ಥಿಯು ಸಂಬಂಧಪಟ್ಟ ಪ್ರಾಧಿಕಾರದಿಂದ ಪಡೆದ ತನ್ನ ಹೆಸರಿನ ಮೂರ್ಣ ಪ್ರಮಾಣದ ಆಧಾರ್‌ಕಾರ್ಡ್‌ನ (Aadhar Card) ದೃಢೀಕೃತ ಪ್ರತಿಯನ್ನು ಕಡ್ಡಾಯವಾಗಿ ಲಗತ್ತಿಸತಕ್ಕದ್ದು.
- ಊ. SSLC ಅಂಕಪಟ್ಟಿ ಹಾಗೂ ಮುಂದಿನ ವಿದ್ಯಾಭ್ಯಾಸ ಮಾಡಿದ ತರಗತಿಗಳ ಅಂಕಪಟ್ಟಿಗಳ ದೃಢೀಕೃತ ಪ್ರತಿಗಳನ್ನು ಸಲ್ಲಿಸುವುದು.
- ಋ. ಅಭ್ಯರ್ಥಿಯು ವಿಶ್ವವಿದ್ಯಾನಿಲಯದಲ್ಲಿ ಪ್ರವೇಶಾತಿ ಹೊಂದಿದ ನಂತರ/ಪ್ರವೇಶಾತಿ ನವೀಕರಣದ ನಂತರ ನೀಡುವ ಗುರುತಿನ ಚೀಟಿಯ ನೆರಳಚ್ಚು ಪ್ರತಿಯನ್ನು ಕಡ್ಡಾಯವಾಗಿ ವಿಶ್ವವಿದ್ಯಾನಿಲಯದ ಪರಿಶಿಷ್ಟ ಜಾತಿ ಮತ್ತು ಪರಿಶಿಷ್ಟ ಪಂಗಡಗಳ ಘಟಕಕ್ಕೆ ಅಥವಾ ಸಂಬಂಧಪಟ್ಟ ಪ್ರಾದೇಶಿಕ ಕೇಂದ್ರದ ಕಚೇರಿಗೆ ನೀಡುವುದು.
- ಎ. ಅಭ್ಯರ್ಥಿಯು ತಂದೆ / ತಾಯಿ ನಿಧನ ಹೊಂದಿದ್ದಲ್ಲಿ ಮರಣ ಪ್ರಮಾಣ ಪತ್ರದ ದೃಢೀಕೃತ ನಕಲನ್ನು ಹಾಜರುಪಡಿಸುವುದು.
- ಏ. ಅಭ್ಯರ್ಥಿಯು ವಿವಾಹವಾಗಿದ್ದು, ಗಂಡ / ಹೆಂಡತಿ ಸರ್ಕಾರಿ ಸೇವೆಯಲ್ಲಿದ್ದಲ್ಲಿ ಶುಲ್ಕ ಮರುಭರಿಕೆ ಯೋಜನೆಯಡಿ ಪ್ರವೇಶಾತಿ ಪಡೆಯಲು ಅರ್ಹರಾಗಿರುವುದಿಲ್ಲ.
- ಐ. ವೃತ್ತಿಪರ ಶಿಕ್ಷಣಕ್ರಮಗಳ ವಿದ್ಯಾರ್ಥಿಗಳು ತಮ್ಮ ವೈಯಕ್ತಿಕ ವೇತನ ಪತ್ರ ಮತ್ತು ಕುಟುಂಬದ ಆದಾಯ ಪ್ರಮಾಣ ಪತ್ರ ಎರಡನ್ನು ಕಡ್ಡಾಯವಾಗಿ ಲಗತ್ತಿಸಬೇಕು.

2. ಶುಲ್ಕ ಮರುಭರಿಕೆ ಯೋಜನೆಯಡಿ ಪ್ರವೇಶಾತಿ ಪಡೆಯಲು ಒಬ್ಬ ವಿದ್ಯಾರ್ಥಿಗೆ ಒಂದು ಬಾರಿಗೆ ಮಾತ್ರವೇ ಅವಕಾಶವಿರುತ್ತದೆ (ಎರಡನೆಯ ಮತ್ತು ನಂತರದ ಹೆಚ್ಚಿನ ಸಮಾನಾಂತರ ಕೋರ್ಸ್‌ಗಳ ಪ್ರವೇಶಾತಿಗೆ ಅವಕಾಶವಿರುವುದಿಲ್ಲ).

3. ಶುಲ್ಕ ಮರುಭರಿಕೆ ಯೋಜನೆಯಡಿ ಅನ್ವಯಿಸುವ ಮತ್ತು ಅನ್ವಯಿಸದ ವಿನಾಯಿತಿಗಳ ವಿವರಗಳು

ಶುಲ್ಕ ಮರುಭರಿಕೆ ಯೋಜನೆಗೆ ಒಳಪಡುವ ಶುಲ್ಕಗಳು	ವಿನಾಯಿತಿಗೊಳಪಡದ ಶುಲ್ಕಗಳು (ಅಭ್ಯರ್ಥಿಯೇ ಪಾವತಿಸುವುದು)
ನೋಂದಣಿ ಶುಲ್ಕ (Registration Fee)	ದಂಡ ಶುಲ್ಕಗಳು (Penal Fee)
ಬೋಧನಾ ಶುಲ್ಕ (Tuition Fee) (ಪ್ರವೇಶಾತಿ ಹೊಂದಿದ ವರ್ಷದ ಮುಂದಿನ ವರ್ಷಗಳಲ್ಲಿ ಯಾವುದೇ ಅಭ್ಯಾಸ ಭಂಗ (Admission Break) ಇಲ್ಲದೆ ಪ್ರವೇಶಾತಿಯನ್ನು ನವೀಕರಿಸಿಕೊಂಡಲ್ಲಿ ಮಾತ್ರ)	ಪುನರ್ ನೋಂದಣಿ (ನಿರಂತರವಾಗಿ ಪ್ರವೇಶಾತಿ ಹೊಂದದೆ ಇದ್ದಲ್ಲಿ) ಶುಲ್ಕ (Re-enrollment Fee)
ಪ್ರಯೋಗ ಶುಲ್ಕ (Laboratory Fee)	ವಿಷಯ ಬದಲಾವಣೆ ಶುಲ್ಕ (Change of Subject Fee)
2ನೇ ಅಥವಾ 3ನೇ ವರ್ಷದ ಬಿ.ಎ./ಬಿ.ಕಾಂ ಮತ್ತು ಅಂತಿಮ ಎಂ.ಎ / ಎಂ.ಕಾಂ ಗೆ ನೇರ ಪ್ರವೇಶಾತಿ ಶುಲ್ಕ (Direct Admission Fee)	ಬೋಧನಾ ಮಾಧ್ಯಮ ಬದಲಾವಣೆ ಶುಲ್ಕ (Change of Medium of Instruction Fee)
ಪರೀಕ್ಷಾ ಶುಲ್ಕ (ಪ್ರಥಮ ಪ್ರಯತ್ನಕ್ಕೆ ಪ್ರವೇಶಾತಿ ಪಡೆದ ವರ್ಷದಲ್ಲಿಯೇ ಪರೀಕ್ಷೆ ತೆಗೆದುಕೊಂಡಲ್ಲಿ ಮಾತ್ರ (Exam Fee)	ಪೂರಕ ಪರೀಕ್ಷಾ ಶುಲ್ಕ (Repeaters / Supplementary Exam Fee)

ಪ್ರವೇಶಾತಿ (ಪ್ರಕ್ರಿಯೆ) ಶುಲ್ಕ Admission (Processing) Fee	ದರ್ಜೆ ಉತ್ತರೀಕರಣ ಶುಲ್ಕ ಮತ್ತು ಈ ಸಂಬಂಧದ ಪರೀಕ್ಷಾ ಶುಲ್ಕ (Class improvement fee with Exam Fee)
ಅಭಿವೃದ್ಧಿ (ಕೌಶಲ್ಯ) ಶುಲ್ಕ Development (Skill) Fee	ಮರು ಮೌಲ್ಯಮಾಪನ / ಮರು ಎಣಿಕೆ ಶುಲ್ಕ (Revaluation / Retotalling Fee)
ಇತರೆ ಶುಲ್ಕ Miscellaneous Fee	ಅಧ್ಯಯನ ಕೇಂದ್ರ ಬದಲಾವಣೆ ಶುಲ್ಕ (Change of Study Centre Fee)
-	ನಕಲು ಗುರುತಿನ ಚೀಟಿ ಶುಲ್ಕ (Duplicate Identity Card Fee)

ವಿವರಗಳಿಗೆ ವಿವರಣಾ ಪುಸ್ತಕದ ಸಂಬಂಧಪಟ್ಟ ಭಾಗಗಳನ್ನು ಗಮನಿಸುವುದು.

1. ಶುಲ್ಕ ಮರುಭರಿಕೆ ಯೋಜನೆಯಡಿ ಪ್ರವೇಶಾತಿ ಸೌಲಭ್ಯವು ಹೊರರಾಜ್ಯದ ಅಭ್ಯರ್ಥಿಗಳಿಗೆ ಲಭ್ಯವಿರುವುದಿಲ್ಲ.
2. ಕರ್ನಾಟಕ ರಾಜ್ಯ ಮುಕ್ತ ವಿಶ್ವವಿದ್ಯಾನಿಲಯ ಮೈಸೂರಿನ ಕೇಂದ್ರ ಕಚೇರಿಯಲ್ಲದೆ ರಾಜ್ಯಾದ್ಯಂತ 20 ಪ್ರಾದೇಶಿಕ ಕೇಂದ್ರಗಳನ್ನು ತೆರೆದಿದ್ದು ಸದರಿ ಪ್ರಾದೇಶಿಕ ಕೇಂದ್ರಗಳಲ್ಲಿ ಬಿ.ಎ/ಬಿ.ಕಾಂ ಮತ್ತು ಎಂ.ಎ/ಎಂ.ಕಾಂ ಕೋರ್ಸುಗಳಿಗೆ ಮಾತ್ರ ಪ್ರವೇಶಾತಿ ನೀಡುವ ಮತ್ತು ಸಿದ್ಧಪಾಠ ವಿತರಿಸುವ ವ್ಯವಸ್ಥೆಯಿರುತ್ತದೆ. ಶುಲ್ಕ ಮರುಭರಿಕೆ ಯೋಜನೆಯಡಿ ಪ್ರವೇಶಾತಿ ಸೌಲಭ್ಯವನ್ನು ಪಡೆಯಲಿಚ್ಛಿಸುವ ಅಭ್ಯರ್ಥಿ ತಾನು ಒಳಪಡುವ ತಾಲ್ಲೂಕು ವ್ಯಾಪ್ತಿಯ ಆಧಾರದಲ್ಲಿ ಸಮಾಜ ಕಲ್ಯಾಣ ಇಲಾಖೆಯ ನಿಯಮಾನುಸಾರ ಆನ್-ಲೈನ್ ಮೂಲಕ ಭರ್ತಿ ಮಾಡಿದ ನಂತರ ಬರುವ ಅರ್ಜಿಯ Hard Copy ಮತ್ತು ಇತರೆ ಅವಶ್ಯಕ ದಾಖಲೆಗಳೊಂದಿಗೆ ದ್ವಿಪ್ರತಿಯಲ್ಲಿ (ಆನ್-ಲೈನ್ ಅರ್ಜಿಯನ್ನು ತ್ರಿಪ್ರತಿಯಲ್ಲಿ) ಮತ್ತು ಪ್ರವೇಶಾತಿ ಅರ್ಜಿಯೊಂದಿಗೆ, ಮೈಸೂರು ಜಿಲ್ಲೆಗೆ ಒಳಪಟ್ಟಲ್ಲಿ ಮೈಸೂರಿನ ಕೇಂದ್ರ ಕಛೇರಿಗೆ ಮತ್ತು ಇತರೆ ಸ್ಥಳಗಳ ವ್ಯಾಪ್ತಿಗೊಳಪಡುವವರು ಆತನ / ಆಕೆಯ ಸಮೀಪದ ಪ್ರಾದೇಶಿಕ ಕೇಂದ್ರಕ್ಕೆ ಖುದ್ದಾಗಿ ತೆರಳಿ ಪ್ರವೇಶಾತಿ ಪಡೆದು ಆಯಾ ತಾಲ್ಲೂಕು ಸಮಾಜ ಕಲ್ಯಾಣ ಇಲಾಖೆಗೆ ಶುಲ್ಕ ಮರುಭರಿಕೆ ಯೋಜನೆಯಡಿ ಅರ್ಜಿ ಸಲ್ಲಿಸಬೇಕಿರುತ್ತದೆ.

ಈ ಸೌಲಭ್ಯ ಪಡೆಯಲಿಚ್ಛಿಸುವ ಅಭ್ಯರ್ಥಿಗಳು ಕಡ್ಡಾಯವಾಗಿ ಖುದ್ದಾಗಿ ತೆರಳಿ ಕರ್ನಾಟಕ ರಾಜ್ಯ ಮುಕ್ತ ವಿಶ್ವವಿದ್ಯಾನಿಲಯದ ಇ-ಅಪ್ಲಿಕೇಷನ್ ಅಧಿಕಾರಿಗಳಿಂದ ಇ-ಅಪ್ಲಿಕೇಷನ್ ಸಂಖ್ಯೆಯನ್ನು ಪಡೆದು ನಂತರದ ಹಂತಗಳಲ್ಲಿ ಮಾಹಿತಿಯನ್ನು ಆನ್‌ಲೈನ್ ಮೂಲಕ ಭರ್ತಿಮಾಡಿ ಸಲ್ಲಿಸಿ ಪ್ರಿಂಟ್‌ಕಾಪಿಯ ಪ್ರತಿಯನ್ನು ಕೇಂದ್ರ ಕಚೇರಿ ಮೈಸೂರಿನ ವ್ಯಾಪ್ತಿಗೊಳಪಡುವ ವಿದ್ಯಾರ್ಥಿಗಳು ಮೂಲ ಅರ್ಜಿಯನ್ನು ಕರ್ನಾಟಕ ರಾಜ್ಯ ಮುಕ್ತ ವಿಶ್ವವಿದ್ಯಾನಿಲಯದ ಪರಿಶಿಷ್ಟ ಜಾತಿ ಮತ್ತು ಪರಿಶಿಷ್ಟ ಪಂಗಡಗಳ ಘಟಕಕ್ಕೆ ಅನುಮೋದನೆಗಾಗಿ ಮತ್ತು ಫೋಟೊ ಪ್ರತಿಯನ್ನು ಭರ್ತಿ ಮಾಡಿ ಪ್ರವೇಶಾತಿ ಅರ್ಜಿಯೊಂದಿಗೆ ಕರ್ನಾಟಕ ರಾಜ್ಯ ಮುಕ್ತ ವಿಶ್ವವಿದ್ಯಾನಿಲಯದ ಪ್ರವೇಶಾತಿ ವಿಭಾಗಕ್ಕೆ ಅಭ್ಯರ್ಥಿಯೇ ಖುದ್ದಾಗಿ ಸಲ್ಲಿಸಿ ಕರಾಮುವಿ ನಿಗದಿಪಡಿಸಿದ ಘೋಷಣಾ ಪತ್ರಕ್ಕೆ ಸಹಿ ಮಾಡುವುದು ಮತ್ತು ಇತರ ಭಾಗಗಳ ಅಭ್ಯರ್ಥಿಗಳು ಸಮೀಪದ ಪ್ರಾದೇಶಿಕ ಕೇಂದ್ರಕ್ಕೆ ಅಭ್ಯರ್ಥಿಯೇ ಖುದ್ದಾಗಿ ತೆರಳಿ ಸಲ್ಲಿಸುವುದು ಹಾಗೂ ಕರಾಮುವಿ ನಿಗದಿಪಡಿಸಿದ ಘೋಷಣಾ ಪತ್ರಕ್ಕೆ ಸಹಿ ಮಾಡುವುದು.

ಶುಲ್ಕ ಮರುಭರಿಕೆ ಯೋಜನೆಯಡಿ ಈ ಹಿಂದೆ ಪ್ರಾದೇಶಿಕ ಕೇಂದ್ರದಲ್ಲಿ ಪ್ರಥಮ ವರ್ಷದ ಬಿ.ಎ./ಬಿ.ಕಾಂ. ಮತ್ತು ಎಂ.ಎ./ಎಂ.ಕಾಂ. ತರಗತಿಗಳಿಗೆ ಪ್ರವೇಶಾತಿ ಪಡೆದ ವಿದ್ಯಾರ್ಥಿಗಳು, ಎರಡನೇ ಮತ್ತು ಅಂತಿಮ ಬಿ.ಎ./ಬಿ.ಕಾಂ. ಹಾಗೂ ಅಂತಿಮ ಎಂ.ಎ./ಎಂ.ಕಾಂ. ತರಗತಿಗಳಿಗೆ ತಾವು ಹಿಂದೆ ಪ್ರವೇಶಾತಿ ಹೊಂದಿದ ಪ್ರಾದೇಶಿಕ ಕೇಂದ್ರದಲ್ಲಿಯೇ ಪ್ರವೇಶಾತಿ ಹೊಂದತಕ್ಕದ್ದು.

ಬಿ.ಎ./ಬಿ.ಕಾಂ. ಮತ್ತು ಎಂ.ಎ./ಎಂ.ಕಾಂ. ಕಾರ್ಯಕ್ರಮಗಳಲ್ಲದೇ ಉಳಿದ ಯಾವುದೇ ಕರ್ನಾಟಕ ರಾಜ್ಯ ಮುಕ್ತ ವಿಶ್ವವಿದ್ಯಾನಿಲಯದ ಶೈಕ್ಷಣಿಕ ಕಾರ್ಯಕ್ರಮಗಳಿಗೆ ಶುಲ್ಕ ಮರುಭರಿಕೆ ಯೋಜನೆಯಡಿ ಪ್ರವೇಶಾತಿ ಹೊಂದಬಯಸುವ ಅಭ್ಯರ್ಥಿಗಳು ಪ್ರವೇಶಾತಿ ಅರ್ಜಿ ಮತ್ತು ಶುಲ್ಕ ವಿನಾಯಿತಿ ಪ್ರವೇಶಾತಿಗೆ ಈ ಮೇಲೆ ನಿಗದಿಪಡಿಸಿರುವ ಅಡಕಗಳೊಂದಿಗೆ ಕರ್ನಾಟಕ ರಾಜ್ಯ ಮುಕ್ತ ವಿಶ್ವವಿದ್ಯಾನಿಲಯದ ಕೇಂದ್ರ ಕಚೇರಿ ಮೈಸೂರು ಇಲ್ಲಿಗೆ ಖುದ್ದಾಗಿ ಸಲ್ಲಿಸುವುದು. ಅಂಚೆ/ಮತ್ತೊಬ್ಬರ ಇತರೆ ಮೂಲಕ ಅರ್ಜಿ ಸಲ್ಲಿಕೆಗೆ

ಅವಕಾಶವಿರುವುದಿಲ್ಲ. ಆಯಾಯ ಪ್ರಾದೇಶಿಕ ಕೇಂದ್ರಗಳಲ್ಲಿ ಶುಲ್ಕ ಮರುಭರಿಕೆ ಯೋಜನೆಯಡಿ ಪ್ರವೇಶಾತಿ ಪಡೆಯುವವರು ಖುದ್ದಾಗಿ ಅರ್ಜಿ ಸಲ್ಲಿಸುವುದು.

3. ಶುಲ್ಕ ಮರುಭರಿಕೆ ಯೋಜನೆಯಡಿ ಪ್ರವೇಶಾತಿ ಸೌಲಭ್ಯದಡಿಯಲ್ಲಿ ಪಡೆದ ಪ್ರವೇಶಾತಿಯನ್ನು ಯಾವುದೇ ಕಾರಣಕ್ಕೂ ರದ್ದುಪಡಿಸಲು (cancel) ಅವಕಾಶವಿರುವುದಿಲ್ಲ ಮತ್ತು ಪ್ರವೇಶಾತಿ ಸಂದರ್ಭದಲ್ಲಿ ಸಲ್ಲಿಸಲ್ಪಟ್ಟ ಯಾವುದೇ ದಾಖಲೆಗಳನ್ನು ಹಿಂದಿರುಗಿಸಲಾಗುವುದಿಲ್ಲ. ಅತ್ಯಂತ ಅನಿವಾರ್ಯ ಸಂದರ್ಭಗಳಲ್ಲಿ ವಿದ್ಯಾರ್ಥಿಯ ಮನವಿಯ ಮೇರೆಗೆ ಆಕೆಯ/ಆತನ ಪ್ರವೇಶಾತಿಯನ್ನು ರದ್ದುಪಡಿಸುವ ಹಕ್ಕನ್ನು ಕರ್ನಾಟಕ ರಾಜ್ಯ ಮುಕ್ತ ವಿಶ್ವವಿದ್ಯಾನಿಲಯವು ಹೊಂದಿರುತ್ತದೆ. ಅಂತಹ ಸಂದರ್ಭದಲ್ಲಿ ವಿದ್ಯಾರ್ಥಿಯು ಪ್ರವೇಶಾತಿ ಹೊಂದಿದ ಶೈಕ್ಷಣಿಕ ಕಾರ್ಯಕ್ರಮಕ್ಕೆ ಪೂರ್ಣ ಶುಲ್ಕ ಪಾವತಿಸಬೇಕಾಗಿರುತ್ತದೆ.
4. ಶುಲ್ಕ ಮರುಭರಿಕೆ ಯೋಜನೆಯಡಿ ಸೌಲಭ್ಯ ಬಯಸುವ ಪರಿಶಿಷ್ಟ ಜಾತಿ ಮತ್ತು ಪರಿಶಿಷ್ಟ ಪಂಗಡಗಳ ಅಭ್ಯರ್ಥಿಗಳು ನಿಗದಿತ ಅರ್ಜಿ ಮತ್ತು ವಿವರಣಾ ಪುಸ್ತಕವನ್ನು ಖರೀದಿಸಿ ಭರ್ತಿ ಮಾಡಿದ ಅರ್ಜಿಯನ್ನು ನಿಯಮಾನುಸಾರ ಪ್ರವೇಶಾತಿಗೆ ಅವಶ್ಯವಿರುವ ದಾಖಲೆಗಳ (ಅಂಕಪಟ್ಟಿಗಳ ದೃಢೀಕೃತ ನಕಲು ಮತ್ತು ಮೂಲ ವರ್ಗಾವಣೆ ಪತ್ರ) ಹಾಗೂ ಸಮಾಜ ಕಲ್ಯಾಣ ಇಲಾಖೆಯು ನಿಗದಿಪಡಿಸಿದ ಆನ್-ಲೈನ್ ಅರ್ಜಿಯ Hard Copyಯನ್ನು ಎಲ್ಲಾ ಅಡಕಗಳೊಂದಿಗೆ ಕಡ್ಡಾಯವಾಗಿ ಸಲ್ಲಿಸುವುದು (ವಿವರಗಳಿಗೆ ಮೇಲಿನ ಕಂಡಿಕೆಗಳು ಮತ್ತು ವಿವರಣಾ ಪುಸ್ತಕದ ಸಂಬಂಧಪಟ್ಟ ಭಾಗವನ್ನು ಗಮನಿಸುವುದು)
5. ಪ್ರವೇಶಾತಿ ವರ್ಷದಲ್ಲಿ ಮಾಡಿದ ಮೊದಲ ಪರೀಕ್ಷಾ ಪ್ರಯತ್ನಕ್ಕೆ ಮಾತ್ರ ನಿಯಮಗಳಿಗೊಳಪಟ್ಟು ಪರೀಕ್ಷಾ ಶುಲ್ಕ ಅನ್ವಯಿಸುತ್ತದೆ. ಪರೀಕ್ಷಾ ಶುಲ್ಕ ಪಡೆಯಲು ಇಚ್ಛಿಸಿದಲ್ಲಿ ಪ್ರವೇಶಾತಿ ಸಂದರ್ಭದಲ್ಲಿ ಅನುಸರಿಸಿದ ಎಲ್ಲಾ ಕ್ರಮಗಳನ್ನು ಅನುಸರಿಸಿ ಪ್ರವೇಶಾತಿ ಸಂದರ್ಭದಲ್ಲಿ ಸಲ್ಲಿಸಿದ ದಾಖಲೆಗಳನ್ನು ಮತ್ತೊಮ್ಮೆ ಪರೀಕ್ಷಾ ವಿಭಾಗಕ್ಕೆ ಸಲ್ಲಿಸುವುದು. ಪರೀಕ್ಷಾ ಶುಲ್ಕ ಮರುಭರಿಕೆ ಯೋಜನೆಯಡಿ ರಿಪೀಟರ್‌ಗಳಿಗೆ ಅನ್ವಯಿಸುವುದಿಲ್ಲ.
6. ಶುಲ್ಕ ಮರುಭರಿಕೆ ಯೋಜನೆಯಡಿ ಪ್ರವೇಶಾತಿ ಸೌಲಭ್ಯವು ಸಮಾಜಕಲ್ಯಾಣ ಇಲಾಖೆಯಿಂದ ಶುಲ್ಕ ಮರುಭರಿಕೆ ಷರತ್ತಿಗೊಳಪಟ್ಟಿರುತ್ತದೆ. ಸದರಿ ಇಲಾಖೆಯಿಂದ ಶುಲ್ಕ ಮರುಭರಿಕೆ ನಿರಾಕರಿಸಲ್ಪಟ್ಟಲ್ಲಿ, ವಿದ್ಯಾರ್ಥಿಯೇ ಪಾವತಿಸಬೇಕಿರುತ್ತದೆ. ತಪ್ಪಿದಲ್ಲಿ ವಿಶ್ವವಿದ್ಯಾನಿಲಯವು ಪರೀಕ್ಷೆ ಬರೆಯುವಿಕೆ, ಫಲಿತಾಂಶ, ಅಂಕಪಟ್ಟಿ, ಪದವಿ ಪ್ರಮಾಣ ಪತ್ರ ಮುಂತಾದವುಗಳನ್ನು ತಡೆಯುವ ಹಾಗೂ ಹಿಂಪಡೆಯುವ ಹಕ್ಕನ್ನು ಹೊಂದಿರುತ್ತದೆ.
7. ಶುಲ್ಕ ಮರುಭರಿಕೆ ಯೋಜನೆಯಡಿ ಪ್ರವೇಶಾತಿ ಸೌಲಭ್ಯ ಪಡೆಯುವ ಸಂಬಂಧ ವಿದ್ಯಾರ್ಥಿ ನೀಡುವ ಯಾವುದೇ ಮಾಹಿತಿ/ ದಾಖಲೆಗಳು ಪರಿಶೀಲನಾ ಹಂತದಲ್ಲಿ ಸುಳ್ಳು ಅಥವಾ ವಾಸ್ತವಕ್ಕೆ ದೂರ ಎಂದು ಕಂಡುಬಂದಲ್ಲಿ ಆತನ/ಆಕೆಯ ಪ್ರವೇಶಾತಿಯು ರದ್ದುಗೊಳ್ಳುತ್ತದೆ ಹಾಗೂ ವಿಶ್ವವಿದ್ಯಾನಿಲಯವು ಅಂತಹ ವಿದ್ಯಾರ್ಥಿಯ ವಿರುದ್ಧ ಸೂಕ್ತ ಕಾನೂನು ಕ್ರಮಜರುಗಿಸುವ ಹಕ್ಕನ್ನು ಹೊಂದಿರುತ್ತದೆ.
8. ಶುಲ್ಕ ಮರುಭರಿಕೆ ಯೋಜನೆಯು ಈ ವಿವರಣಾ ಪುಸ್ತಕದಲ್ಲಿ ಪಟ್ಟಿ ಮಾಡಲಾಗಿರುವ ವಿಶ್ವವಿದ್ಯಾನಿಲಯದ ಶೈಕ್ಷಣಿಕ ಕಾರ್ಯಕ್ರಮಗಳಿಗೆ ಮಾತ್ರ ಅನ್ವಯಿಸುತ್ತದೆ.

“ಅನುಬಂಧ-ಎ”

ಶುಲ್ಕ ಮರುಭರಿಕೆ ಯೋಜನೆ ಬಯಸುವ ಎಸ್.ಸಿ/ಎಸ್.ಟಿ ಅಭ್ಯರ್ಥಿಗಳು ಸಲ್ಲಿಸಬೇಕಾದ ಉದ್ಯೋಗದಾತರ
ನಿರಾಪೇಕ್ಷಣಾ ಪತ್ರ

ಶ್ರೀ/ಶ್ರೀಮತಿ/ಕುಮಾರಿ.....ಬಿನ್/ಕೋಂ.....
..... ರಾದ ಇವರು ಸಂಸ್ಥೆಯಲ್ಲಿ.....
ಹುದ್ದೆಯಲ್ಲಿ ತಾತ್ಕಾಲಿಕ / ಗುತ್ತಿಗೆಆಧಾರಿತ/ಖಾಯಂ ಆಗಿ ಕೆಲಸ ನಿರ್ವಹಿಸುತ್ತಿದ್ದು ಇವರ ಮಾಹೆಯಾನುಬಂಧ
ವೇತನರೂ. ಆಗಿದ್ದು, ಇವರು ಕರ್ನಾಟಕ ರಾಜ್ಯ ಮುಕ್ತ ವಿಶ್ವವಿದ್ಯಾನಿಲಯದಲ್ಲಿ
..... ಶಿಕ್ಷಣ ಕ್ರಮಕ್ಕೆ ಸೇರಿ ವಿದ್ಯಾಭ್ಯಾಸ ಮುಂದುವರಿಸಲು ಅಭ್ಯಂತರವಿರುವುದಿಲ್ಲವೆಂದು
ದೃಢೀಕರಿಸಲಾಗಿದೆ.

ದಿನಾಂಕ:

ಉದ್ಯೋಗದಾತರ ಸಹಿ, ಹೆಸರು ಹಾಗೂ ಮೊಹರು.

ಪರಿಶಿಷ್ಟ ಜಾತಿ ಮತ್ತು ಪರಿಶಿಷ್ಟ ವರ್ಗಗಳ ಶುಲ್ಕ ಮರುಭರಿಕೆ

ಶೈಕ್ಷಣಿಕ ಸಾಲಿನಲ್ಲಿ ಶುಲ್ಕ ಮರುಭರಿಕೆ ಯೋಜನೆಗಾಗಿ ಅರ್ಜಿ ಸಲ್ಲಿಸುವ ಪರಿಶಿಷ್ಟ ಜಾತಿ / ವರ್ಗದ
ವಿದ್ಯಾರ್ಥಿಗಳು ಅವರವರ ತಾಲ್ಲೂಕಿನ ಸಮಾಜ ಕಲ್ಯಾಣ ಅಧಿಕಾರಿಗಳ ಕಛೇರಿಯಲ್ಲಿ ಅಥವಾ ಯೋಜನಾ
ಸಮನ್ವಯಾಧಿಕಾರಿಗಳ ಕಛೇರಿ, ಸಮಗ್ರ ಗಿರಿಜನ ಅಭಿವೃದ್ಧಿ ಯೋಜನೆ ಅಥವಾ ಗಿರಿಜನ ಕಲ್ಯಾಣ ಅಧಿಕಾರಿಗಳ
ಕಛೇರಿಯಲ್ಲಿ ಮಾಹಿತಿ ಪಡೆದುಕೊಂಡು ಆನ್-ಲೈನ್ ಮೂಲಕವಾಗಿ ಅರ್ಜಿಯನ್ನು ಭರ್ತಿಮಾಡಿ ಪರಿಶಿಷ್ಟ
ಶುಲ್ಕವನ್ನೂ ಒಳಗೊಂಡಂತೆ (ಆದಷ್ಟು ಬೇಗನೆ) ಕರ್ನಾಟಕ ರಾಜ್ಯ ಮುಕ್ತ ವಿಶ್ವವಿದ್ಯಾನಿಲಯದ ಕೇಂದ್ರ ಕಚೇರಿ,
ಮೈಸೂರು ಅಥವಾ ಯಾವ ಪ್ರಾದೇಶಿಕ ಕೇಂದ್ರದ ವ್ಯಾಪ್ತಿಗೆ ಒಳಪಡುತ್ತಾರೋ ಆ ಪ್ರಾದೇಶಿಕ ಕೇಂದ್ರಕ್ಕೆ ಈ ಕೆಳಕಂಡ
ದಾಖಲಾತಿಗಳೊಂದಿಗೆ ಸಲ್ಲಿಸುವುದು.

ಅರ್ಜಿಯ ಜೊತೆ ಲಗತ್ತಿಸಬೇಕಾದ ದಾಖಲಾತಿಗಳು

1. ಆನ್-ಲೈನ್ ಮೂಲಕವಾಗಿ ಅರ್ಜಿಯನ್ನು ಭರ್ತಿ ಮಾಡಿದ ನಂತರ ಪ್ರಿಂಟ್ ಪಡೆದ Hardcopyಯನ್ನು
ವಿಶ್ವವಿದ್ಯಾನಿಲಯದಲ್ಲಿ ಪ್ರವೇಶಾತಿ ಅಥವಾ ನವೀಕರಣ ಮಾಡಿಕೊಳ್ಳಲು ಭರ್ತಿ ಮಾಡಿದ ಅರ್ಜಿಯೊಂದಿಗೆ
ಮತ್ತು ಇತರೆ ಕೆಳಕಂಡ ದಾಖಲಾತಿಗಳೊಂದಿಗೆ ಮರುಭರಿಕೆಗಾಗಿ ಅರ್ಜಿ ಸಲ್ಲಿಸಬೇಕು. ಹೊಸ ಪ್ರವೇಶಾತಿ ಮತ್ತು
ನವೀಕರಣ ಪ್ರವೇಶಾತಿ ಈ ಎರಡಕ್ಕೂ ಇದು ಅನ್ವಯವಾಗುವುದು. ಪ್ರವೇಶಾತಿ ಹೊಂದಿದ ಸಂದರ್ಭದಲ್ಲೇ ಆನ್
ಲೈನ್ ನೋಂದಣಿಯನ್ನು ಮಾಡಿಸಬೇಕು. ಆನ್ ಲೈನ್ ರಿಜಿಸ್ಟ್ರೇಷನ್ ನೋಂದಣಿಯ ವಿಳಂಬಕ್ಕೆ
ವಿಶ್ವವಿದ್ಯಾನಿಲಯವು ಜವಾಬ್ದಾರಿಯಲ್ಲ.

ವಿದ್ಯಾರ್ಥಿ ವೇತನಕ್ಕಾಗಿ ಅರ್ಜಿ ಸಲ್ಲಿಸಲು ಬಳಸಬೇಕಾದ ವೆಬ್ ವಿಳಾಸ :

* ಪರಿಶಿಷ್ಟ ಜಾತಿ ಮತ್ತು ಪರಿಶಿಷ್ಟ ಪಂಗಡದ ವಿದ್ಯಾರ್ಥಿಗಳು ರಾಜ್ಯ ವಿದ್ಯಾರ್ಥಿವೇತನ ತಂತ್ರಾಂಶದ
ಯು.ಆರ್.ಎಲ್ <https://ssp.postmatric.karnataka.gov.in> ನಲ್ಲಿ ನೋಂದಣಿ ಮಾಡಿಸಿ ಆನ್-ಲೈನ್‌ನಲ್ಲಿ
ಕೊಟ್ಟಿರುವ ಕಾಲಂಗಳನ್ನು ಭರ್ತಿಮಾಡಿ / ಸೂಚಿತ ದಾಖಲೆಗಳನ್ನು ಸ್ಕ್ಯಾನ್‌ಮಾಡಿ ಅಪ್‌ಲೋಡ್
ಮಾಡುವುದು. ನಂತರ ಪ್ರಿಂಟ್ ಔಟ್ ಕಾಪಿಯನ್ನು ತೆಗೆದು ದಾಖಲಾತಿಗಳನ್ನು ವಿಶ್ವವಿದ್ಯಾನಿಲಯಕ್ಕೆ
ಪರಿಶೀಲನೆಗಾಗಿ ಸಲ್ಲಿಸತಕ್ಕದ್ದು.

ಅ. ಆತನ/ಆಕೆಯ ಕುಟುಂಬ ವಾರ್ಷಿಕ ಆದಾಯವು (ತಂದೆ/ತಾಯಿ ಮತ್ತು ಪೋಷಕರ ಅಥವಾ
ವಿವಾಹಿತರಾದಲ್ಲಿ ಆತನ/ಆಕೆಯ ಪತಿ/ಪತ್ನಿಯ ಆದಾಯವನ್ನೂ ಒಳಗೊಂಡಂತೆ) ಎಲ್ಲಾ ಮೂಲಗಳಿಂದ
ಲೆಕ್ಕ ಹಾಕಿದಾಗ ರೂ.2,50,000/- (ರೂಪಾಯಿ ಎರಡು ಲಕ್ಷದ ಐವತ್ತು ಸಾವಿರ ಮಾತ್ರ)ಗಳನ್ನು
ಮೀರಬಾರದು.

- ಆ. ಈ ಸೌಲಭ್ಯವನ್ನು ಪಡೆಯಲಿಚ್ಛಿಸುವ ಅಭ್ಯರ್ಥಿಯು ಸಂಬಂಧಪಟ್ಟ ತಹಸೀಲ್ದಾರರಿಂದ ಪಡೆದ ಚಾಲ್ತಿಯಲ್ಲಿರುವ ಜಾತಿ ಪ್ರಮಾಣ ಪತ್ರ ಮತ್ತು ಪ್ರವೇಶಾತಿ ಪಡೆದ ಪ್ರಸ್ತುತ ವರ್ಷದ ಡಿಸೆಂಬರ್ ಒಂದು ವರ್ಷ ಅವಧಿ ಬಾಕಿ ಇರುವ ಮುಂದಿನ ಡಿಸೆಂಬರ್‌ರವರೆಗೆ ವಾಯಿದೆ ಇರುವ) ಆದಾಯ ಪ್ರಮಾಣ ಪತ್ರದ ದೃಢೀಕೃತ ನಕಲನ್ನು ಹಾಜರುಪಡಿಸುವುದು. ಮರುಮುದ್ರಿತ ದಿನಾಂಕವನ್ನು ಆದಾಯ ಪ್ರಮಾಣ ಪತ್ರದ ವಾಯಿದೆಯಾಗಿ ಪರಿಗಣಿಸಲಾಗುವುದಿಲ್ಲ.
- ಇ. ನಿರುದ್ಯೋಗಿ ಅಭ್ಯರ್ಥಿಗಳು ಸಂಬಂಧಪಟ್ಟ ತಹಸೀಲ್ದಾರರಿಂದ ಪಡೆದ ಚಾಲ್ತಿ ವರ್ಷದ ನಿರುದ್ಯೋಗಿ ಪ್ರಮಾಣಪತ್ರದ ದೃಢೀಕೃತ ಪ್ರತಿ ಅಥವಾ ನಿಗದಿತ ಮೌಲ್ಯದ ಸ್ಟ್ಯಾಂಪ್ ಪೇಪರ್ ಬಳಸಿ ನೋಟರಿಯವರಿಂದ ನಿರುದ್ಯೋಗಿಯೆಂದು ದೃಢೀಕರಿಸಿದ ಪ್ರಮಾಣ ಪತ್ರ (Affidavit)ದ ಮೂಲ ಪ್ರತಿಯನ್ನು ಸಲ್ಲಿಸತಕ್ಕದ್ದು.
- ಈ. ಅಭ್ಯರ್ಥಿಯ ಪೋಷಕರು ಸರ್ಕಾರಿ ಉದ್ಯೋಗಿಯಾಗಿದ್ದರೆ, ಕಡ್ಡಾಯವಾಗಿ ಅರ್ಜಿ ಸಲ್ಲಿಸುವ ಹಿಂದಿನ ತಿಂಗಳ ವೇತನ ಪ್ರಮಾಣ ಪತ್ರವನ್ನು ಸಲ್ಲಿಸುವುದು.
- ಉ. ಅಭ್ಯರ್ಥಿಯು ಸರ್ಕಾರಿ / ಅರೆ ಸರ್ಕಾರಿ / ಖಾಸಗಿ ಇಲಾಖೆ / ಸಂಸ್ಥೆಗಳಲ್ಲಿ / ಖಾಯಂ / ಗುತ್ತಿಗೆ ಆಧಾರಿತ / ತಾತ್ಕಾಲಿಕವಾಗಿ ಕೆಲಸ ನಿರ್ವಹಿಸುವ ಉದ್ಯೋಗಿಯಾಗಿದ್ದಲ್ಲಿ, ಶುಲ್ಕ ಮರುಭರಿಕೆ ಪಡೆಯಲು ದೃಢೀಕೃತ ಪ್ರತಿಯ ಜೊತೆಗೆ, ಆತನ/ಆಕೆಯ ಉದ್ಯೋಗದಾತರಿಂದ ಪಡೆದ ಹಿಂದಿನ ತಿಂಗಳ ವೇತನ ಪ್ರಮಾಣ ಪತ್ರವನ್ನು ಸಲ್ಲಿಸುವುದು.
2. ವಿಶ್ವವಿದ್ಯಾನಿಲಯಕ್ಕೆ ಪಾವತಿಸಿರುವ ಪ್ರವೇಶಾತಿ ಶುಲ್ಕ ಮತ್ತು ಪರೀಕ್ಷಾ ಶುಲ್ಕದ ಮೂಲ ಚೆಲನ್‌ಗಳನ್ನೇ SSP Portal ನಲ್ಲಿ ಅಪ್‌ಲೋಡ್ ಮಾಡಿಸಬೇಕು.
 3. ತಾಸಅಕ/ಮೆ.ನ.ವಿ.ವೇ/ಸಿಆರ್/2015-16 ದಿನಾಂಕ: 01.04.2015 ರ ಆದೇಶದ ಪ್ರಕಾರವಾಗಿ ಅಭ್ಯರ್ಥಿಯು ಸಂಬಂಧಪಟ್ಟ ಪ್ರಾಧಿಕಾರದಿಂದ ಪಡೆದ ತನ್ನ ಹೆಸರಿನ ಪೂರ್ಣ ಪ್ರಮಾಣದ ಆಧಾರ್ ಕಾರ್ಡ್ (Aadhaar Card)ನ ದೃಢೀಕೃತ ಪ್ರತಿಯನ್ನು ಲಗತ್ತಿಸತಕ್ಕದ್ದು.
 4. ಅಭ್ಯರ್ಥಿಯು ರಾಜ್ಯ/ ಕೇಂದ್ರ ಸರ್ಕಾರದಿಂದ ಮಾನ್ಯ ಮಾಡಲ್ಪಟ್ಟ ವಿಳಾಸ ಮತ್ತು ಭಾವಚಿತ್ರವನ್ನೊಳಗೊಂಡ ಗುರುತಿನ ಚೀಟಿಯ ದೃಢೀಕೃತ ಪ್ರತಿಯನ್ನು ಸಲ್ಲಿಸುವುದು, ಉದಾಹರಣೆಗೆ, ಮತದಾನ ಗುರುತಿನ ಚೀಟಿ, ಆಧಾರ್ ಕಾರ್ಡ್, ಚಾಲ್ತಿಯಲ್ಲಿರುವ ಚಾಲನಾ ಪರವಾನಗಿ, ಪ್ಯಾನ್ ಕಾರ್ಡ್, ಚಾಲ್ತಿಯಲ್ಲಿರುವ ಪಡಿತರ ಚೀಟಿಯ ನಕಲು ಪ್ರತಿ (ಬಿ.ಪಿ.ಎಲ್).
 5. SSLC ಅಂಕಪಟ್ಟಿ ಹಾಗೂ ಮುಂದಿನ ವಿದ್ಯಾಭ್ಯಾಸ ಮಾಡಿದ ತರಗತಿಗಳ ಅಂಕಪಟ್ಟಿಗಳ ದೃಢೀಕೃತ ಪ್ರತಿಗಳನ್ನು ಲಗತ್ತಿಸುವುದು.
 6. ಅಭ್ಯರ್ಥಿಯು ರಾಷ್ಟ್ರೀಕೃತ ಬ್ಯಾಂಕಿನ ಉಳಿತಾಯ ಖಾತೆಯ ಪಾಸ್ ಬುಕ್‌ನಲ್ಲಿನ ಖಾತೆ ಸಂಖ್ಯೆ, ಬ್ಯಾಂಕಿನ ಹೆಸರು, ಶಾಖೆ, IFSC Code ನಮೂದಿಸಿರುವ ಹಾಗೂ ಭಾವಚಿತ್ರವನ್ನೊಳಗೊಂಡ ಪುಟದ ದೃಢೀಕೃತ ಪ್ರತಿಯನ್ನು ಲಗತ್ತಿಸುವುದು.
 7. ಅಭ್ಯರ್ಥಿಯು ವಿಶ್ವವಿದ್ಯಾನಿಲಯದಲ್ಲಿ ಪ್ರವೇಶಾತಿ ಹೊಂದಿದ ನಂತರ / ಪ್ರವೇಶಾತಿ ನವೀಕರಣದ ನಂತರ ನೀಡುವ ಗುರುತಿನ ಚೀಟಿಯ ನೆರಳಚ್ಚು ಪ್ರತಿಯನ್ನು ಕಡ್ಡಾಯವಾಗಿ ವಿಶ್ವವಿದ್ಯಾನಿಲಯದ ಪರಿಶಿಷ್ಟ ಜಾತಿ ಮತ್ತು ಪರಿಶಿಷ್ಟ ಪಂಗಡಗಳ ಘಟಕಕ್ಕೆ ಅಥವಾ ಸಂಬಂಧಪಟ್ಟ ಪ್ರಾದೇಶಿಕ ಕೇಂದ್ರಕ್ಕೆ ನೀಡುವುದು.
 8. ವೃತ್ತಿಪರ ಕೋರ್ಸ್‌ಗಳಾದ ಎಂ.ಬಿ.ಎ., ಬಿ.ಇಡಿ., ಶಿಕ್ಷಣಕ್ರಮಗಳ ವಿದ್ಯಾರ್ಥಿಗಳು ತಮ್ಮ ವೈಯಕ್ತಿಕ ವೇತನ ಪತ್ರ ಮತ್ತು ಕುಟುಂಬದ ಆದಾಯ ಪ್ರಮಾಣ ಪತ್ರ ಎರಡನ್ನೂ ಕಡ್ಡಾಯವಾಗಿ ಲಗತ್ತಿಸಿರಬೇಕು.
 9. ಅಭ್ಯರ್ಥಿಯ ತಂದೆ / ತಾಯಿ ನಿಧನ ಹೊಂದಿದ್ದಲ್ಲಿ ಮರಣ ಪ್ರಮಾಣ ಪತ್ರದ ದೃಢೀಕೃತ ನಕಲನ್ನು ಹಾಜರುಪಡಿಸುವುದು.
 10. ಒಂದು ಕೋರ್ಸ್‌ಗೆ ನಿಗದಿಪಡಿಸಿದ್ದ ವಿದ್ಯಾರ್ಹತೆಯನ್ನು ಈ ಹಿಂದೆ ಪೂರ್ಣಗೊಳಿಸಿ ಒಂದು ಅಥವಾ ಎರಡಕ್ಕಿಂತ ಹೆಚ್ಚು ವರ್ಷಗಳ ನಂತರ ಪ್ರವೇಶ ಪಡೆದಿರುವ ವಿದ್ಯಾರ್ಥಿಗಳು ವಿದ್ಯಾಭ್ಯಾಸ ಭಂಗದ ಅವಧಿಯಲ್ಲಿ ವ್ಯಾಸಂಗ ಮಾಡಿದ ಕೋರ್ಸ್‌ನ ವರ್ಗಾವಣೆ ಪತ್ರವನ್ನು (Transfer Certificate) ಅರ್ಜಿಯ ಜೊತೆ ಲಗತ್ತಿಸಬೇಕು.
 11. ಪೋಟೊ ಪ್ರತಿಗಳಿಗೆ ಯಾವುದೇ ಗೆಜೆಟೆಡ್ ಅಧಿಕಾರಿಗಳ ಸಹಿ ಮತ್ತು ಮೊಹರಿನೊಂದಿಗೆ ಪ್ರಮಾಣೀಕರಿಸಿರಬೇಕು (ಸ್ವಯಂ ದೃಢೀಕರಿಸಿ ಅರ್ಜಿ ಸಲ್ಲಿಸಿದರೆ ಅರ್ಜಿಯನ್ನು ತಿರಸ್ಕರಿಸಲಾಗುವುದು)

12. ವಿದ್ಯಾರ್ಥಿಯು ಯಾವ ವರ್ಷ ನೋಂದಣಿಯಾಗಿರುತ್ತಾರೋ ಆ ವರ್ಷವೇ ಶುಲ್ಕ ಮರುಪಾವತಿಗೆ ಅರ್ಜಿ ಸಲ್ಲಿಸಬೇಕು ಹಾಗೂ ಅವಧಿ ಮೀರಿ ಬಂದ ಅರ್ಜಿಗಳನ್ನು ಪರಿಗಣಿಸಲಾಗುವುದಿಲ್ಲ.
13. ವಿದ್ಯಾರ್ಥಿ ಸಲ್ಲಿಸುವ ಅರ್ಜಿಯನ್ನು ಅಂಗೀಕರಿಸುವ ಅಥವಾ ತಿರಸ್ಕರಿಸುವ ಮತ್ತು ಶುಲ್ಕವನ್ನು ಮರುಭರಿಸುವ ಅಧಿಕಾರ ಸಂಬಂಧಪಟ್ಟ ತಾಲ್ಲೂಕು ಸಮಾಜ ಕಲ್ಯಾಣ ಅಧಿಕಾರಿಗಳಿಗೆ ಸೇರಿದ್ದಾಗಿರುತ್ತದೆ. ಇದಕ್ಕೆ ವಿಶ್ವವಿದ್ಯಾನಿಲಯವು ಜವಾಬ್ದಾರಿಯಾಗಿರುವುದಿಲ್ಲ.

ಶುಲ್ಕ ಮರುಭರಿಕೆ ಯೋಜನೆ ಪ್ರವೇಶಾತಿ ಪಡೆಯಲಿಚ್ಛಿಸುವ ಎಸ್.ಸಿ/ಎಸ್.ಟಿ ವಿದ್ಯಾರ್ಥಿಗಳು ಸಲ್ಲಿಸಬೇಕಾದ ದಾಖಲಾತಿಗಳ ಚೆಕ್ ಲಿಸ್ಟ್

(ಅಭ್ಯರ್ಥಿಯು ಪೂರ್ಣವಾಗಿ ಭರ್ತಿ ಮಾಡಿ, ಸಹಿ ಮಾಡಿ ಮತ್ತು ಕರಾಮುವಿ ಎಸ್.ಸಿ./ಎಸ್.ಟಿ. ಘಟಕಕ್ಕೆ/ಪ್ರಾದೇಶಿಕ ಕೇಂದ್ರಕ್ಕೆ ಸಲ್ಲಿಸುವುದು)

ವಿದ್ಯಾರ್ಥಿ ಹೆಸರು :

ಕೋರ್ಸ್ :

ಅರ್ಜಿ ಸಂಖ್ಯೆ/ನೋ.ಸಂಖ್ಯೆ :

ಮೊಬೈಲ್ ಸಂಖ್ಯೆ :

ಕ್ರಮ ಸಂಖ್ಯೆ	ವಿವರ	ಲಗತ್ತಿಸಿದೆ (ಹೌದು / ಇಲ್ಲ)
1	ಆನ್‌ಲೈನ್ ಮೂಲಕ ಭರ್ತಿ ಮಾಡಿದ ಅರ್ಜಿಯ ಹಾರ್ಡ್‌ಕಾಪಿ (Acknowledgement) ಜೊತೆಗೆ ಭರ್ತಿ ಮಾಡಿದ ಇ-ಆಧಾರ್ ದೃಢೀಕರಣ ಪತ್ರ.	
2	ವಿಶ್ವವಿದ್ಯಾನಿಲಯದಲ್ಲಿ ಪ್ರವೇಶಾತಿ / ನವೀಕರಣಕ್ಕಾಗಿ ಭರ್ತಿ ಮಾಡಿದ ಮೂಲ ಅರ್ಜಿಗಳು	
3	ಕರಾಮುವಿ ಪ್ರವೇಶಾತಿ ಸಂಬಂಧ ಆನ್‌ಲೈನ್ ಮೂಲಕ ಅರ್ಜಿ ಭರ್ತಿ ಮಾಡುವಾಗ ಆಯ್ಕೆ ಮಾಡಿದ ಜಿಲ್ಲೆ ಮತ್ತು ತಾಲ್ಲೂಕು ವಿವರ ನಮೂದಿಸಿ: ತಾಲ್ಲೂಕು _____ ಜಿಲ್ಲೆ _____	
4	ಜಾತಿ ಪ್ರಮಾಣ ಪತ್ರದ ದೃಢೀಕೃತ ಪ್ರತಿ	
5	ಡಿಸೆಂಬರ್ 2023ಕ್ಕೆ ಐದು ವರ್ಷ ಕಾಲಾವಧಿ ಬಾಕಿ ಇರುವ ಚಾಲ್ತಿಯಲ್ಲಿರುವ ಕುಟುಂಬ ವಾರ್ಷಿಕ ಆದಾಯ ಪ್ರಮಾಣ ಪತ್ರದ ದೃಢೀಕೃತ ಪ್ರತಿ (ಡಿಸೆಂಬರ್ 2025)	
6	ಎಸ್.ಎಸ್.ಎಲ್.ಸಿ. ಅಂಕಪಟ್ಟಿಯ ದೃಢೀಕೃತ ಪ್ರತಿ ಹಾಗೂ ಮುಂದಿನ ವಿದ್ಯಾಭ್ಯಾಸ ಮಾಡಿರುವ ತರಗತಿಗಳ ದೃಢೀಕೃತ ಅಂಕಪಟ್ಟಿಗಳು	
7	ಎ ತಹಸೀಲ್ದಾರರಿಂದ ಪಡೆದ ಚಾಲ್ತಿ ವರ್ಷದ ನಿರುದ್ಯೋಗಿ ಪ್ರಮಾಣ ಪತ್ರದ ದೃಢೀಕೃತ ಪ್ರತಿ ಅಥವಾ ನಿಗದಿತ ಮೌಲ್ಯದ ಸ್ಟಾಂಪ್ ಪೇಪರ್ ಬಳಸಿ ನೋಟರಿಯವರಿಂದ ನಿರುದ್ಯೋಗಿಯೆಂದು ದೃಢೀಕರಿಸಿ ಮೂಲ ಪ್ರಮಾಣ ಪತ್ರ	
8	ಬಿ ಪೋಷಕರು ಸರ್ಕಾರಿ ಉದ್ಯೋಗಿಯಾಗಿದರೆ ಹಿಂದಿನ ತಿಂಗಳ ವೇತನ ಪ್ರಮಾಣ ಪತ್ರಕ್ಕೆ ಸಂಸ್ಥೆಯ ಮುಖ್ಯಸ್ಥರಿಂದ ದೃಢೀಕೃತ ಪ್ರತಿ	
9	ಸಿ ಅಭ್ಯರ್ಥಿಯು ಉದ್ಯೋಗಿಯಾಗಿದ್ದಲ್ಲಿ ಹಿಂದಿನ ತಿಂಗಳ ವೇತನ ಪ್ರಮಾಣ ಪತ್ರದ ಸಂಸ್ಥೆಯ ಮುಖ್ಯಸ್ಥರಿಂದ ದೃಢೀಕೃತ ಪ್ರತಿ	
10	ಡಿ ಸರ್ಕಾರಿ ಉದ್ಯೋಗಿಯಾಗಿದ್ದಲ್ಲಿ ಆಧಾಯ ತೆರಿಗೆ ಪಾವತಿ ದೃಢೀಕೃತ ಪ್ರತಿ	
11	ಇ ಉದ್ಯೋದಾತರಿಂದ ಪಡೆದ ನಿರಾಕ್ಷೇಪಣಾ ಪತ್ರದ ಮೂಲ ಪ್ರತಿ ನಮೂನೆ-ಅ	
12	ವೈಯಕ್ತಿಕ ವೇತನ ಪ್ರಮಾಣ ಪತ್ರ ಹಾಗೂ ಕುಟುಂಬದ ಆಧಾಯ ಪ್ರಮಾಣ ಪತ್ರದ ದೃಢೀಕೃತ ಪ್ರತಿ (ವೃತ್ತಿಪರ ಕೋರ್ಸ್‌ಗಳಾದ B.Ed, ಅಭ್ಯರ್ಥಿಗಳಿಗೆ)	
13	ವಿಳಾಸ ಮತ್ತು ಭಾವಚಿತ್ರಗಳನ್ನೊಳಗೊಂಡ ಗುರುತಿನ ಚೀಟಿಯ ದೃಢೀಕೃತ ಪ್ರತಿ	
14	ಆಧಾರ್ ಕಾರ್ಡ್ - ದೃಢೀಕೃತ ಪ್ರತಿ	
15	ವರ್ಗಾವಣೆ ಪತ್ರದ ಮೂಲ ಪ್ರತಿ	
16	ತಂದೆ / ತಾಯಿ ನಿಧನ ಹೊಂದಿದಲ್ಲಿ ಮರಣ ಪ್ರಮಾಣ ಪತ್ರದ ದೃಢೀಕೃತ ಪ್ರತಿ	

ದಿನಾಂಕ:

ಅಭ್ಯರ್ಥಿ / ವಿದ್ಯಾರ್ಥಿಯ ಸಹಿ

1. Online ಮೂಲಕ ಅರ್ಜಿಯನ್ನು ಎಚ್ಚರಿಕೆಯಿಂದ, ಎಲ್ಲಾ Field ಗಳನ್ನು, ಪರಿಪೂರ್ಣವಾಗಿ, ತಪ್ಪಿಲ್ಲದೇ ಭರ್ತಿ ಮಾಡಬೇಕು.
2. Online ಮೂಲಕ ಅರ್ಜಿಯನ್ನು ಭರ್ತಿ ಮಾಡುವಾಗ “ಸಂಶಯಗಳಿಗೆ” ನಿಮ್ಮ ತಾಲ್ಲೂಕಿನ TSWO ಅಥವಾ ಯೋಜನಾ ಸಮನ್ವಯಾಧಿಕಾರಿಗಳ ಕಚೇರಿ, ಸಮಗ್ರ ಗಿರಿಜನ ಅಭಿವೃದ್ಧಿ ಯೋಜನೆ ಅಥವಾ ಗಿರಿಜನ ಕಲ್ಯಾಣ ಅಧಿಕಾರಿಗಳ ಕಚೇರಿಯನ್ನು ಸಂಪರ್ಕಿಸುವುದು.
3. ಮೇಲ್ಕಂಡ ದಾಖಲೆಗಳನ್ನು ದ್ವಿಪ್ರತಿಯಲ್ಲಿ ಸಲ್ಲಿಸಬೇಕು. ಎಲ್ಲಾ ಜೆರಾಕ್ಸ್ ಪ್ರತಿಗಳನ್ನು ಗೆಜೆಟೆಡ್ ಅಧಿಕಾರಿಗಳಿಂದ ದೃಢೀಕರಿಸಬೇಕು.
4. ಮೂಲ ವರ್ಗಾವಣೆ ಪತ್ರ ಲಗತ್ತಿಸುವುದು. ಲಭ್ಯವಿಲ್ಲದಿದ್ದಲ್ಲಿ ಕರಾಮುವಿ ಪ್ರವೇಶಾತಿ ವಿಭಾಗದಿಂದ ನೀಡಲಾಗುವ TC Requisition Form ಪಡೆದುಕೊಂಡು ಹಿಂದೆ ವ್ಯಾಸಂಗ ಮಾಡಿದ ಸಂಸ್ಥೆಗೆ ನೀಡಬೇಕು ಮತ್ತು ಸದರಿ ಸಂಸ್ಥೆಯಿಂದ TC ಕರಾಮುವಿಗೆ ತಲುಪುವಂತೆ ನೋಡಿಕೊಳ್ಳುವುದು.
5. ಪ್ರವೇಶಾತಿ/ಪ್ರವೇಶಾತಿ ನವೀಕರಣ ನಂತರ ನೀಡಲಾಗುವ ವಿವಿಧ Identity Card ಫೋಟೋ ಪ್ರತಿಯನ್ನು ಎಸ್.ಸಿ/ಎಸ್.ಟಿ ಘಟಕಕ್ಕೆ ಕಡ್ಡಾಯವಾಗಿ ನೀಡುವುದು. Regional Centre ನಲ್ಲಿ ಪ್ರವೇಶಾತಿ ಹೊಂದಿದಲ್ಲಿ ಫೋಟೋ ಪ್ರತಿಯನ್ನು ಅಲ್ಲಿಯೇ ನೀಡುವುದು.
6. ಮೇಲ್ಕಂಡ ದಾಖಲಾತಿಗಳ ಪ್ರತಿಗಳನ್ನು ಪರೀಕ್ಷಾ ಅರ್ಜಿ ಸಲ್ಲಿಸುವ ಕಾರಣಕ್ಕಾಗಿ ಇಟ್ಟುಕೊಳ್ಳತಕ್ಕದ್ದು.

* * * * *

Details of General Fee

Sl. No.	Description	Amount (Rs.)
01	Change of Name	1,000/-
02	Duplicate set of printed Self Learning Materials (each block)	50/-
03	Issue of No Due Certificate / Transfer Certificate	500/-
04	Issue of Study Certificate	500/-
05	Change of Medium of Instruction/Subject	1,000/-
06	Duplicate Identity Card	300/-

Examination related other Fee

Sl. No.	Description	Amount (Rs.)
01	Change of Examination Centre	1,250/-
02	Revaluation per Paper / Course	1,250/-
03	Photo copy for each Paper / Course	1,250/-
04	Duplicate Marks Card (Additional Search Fee Rs.100/- per year)	500/-
05	Consolidated Marks Card (Additional Rs.100/- for delay per year)	500/-
06	Migration Certificate (Additional Rs.100/- Search Fee per year)	500/-
07	Provisional Pass Certificate	900/-
08	Convocation Fee (in-person – Medalists & Rank holders)	1200+500/-
09	Convocation Fee (in Absentia – Additional Search Fee per year Rs.50/-)	1500+500/-
10	Genuinity Certificate	900/-
11	Genuinity Certificate/Verification Certificate for 1 (Transcription)	4,000/-
12	Extra postal charges outside India	2,000/-
13	Correction of Marks Cards (per Marks Card)	250/-
14	Duplicate Degree Certificate (Search Fee Rs.50/- per year)	1500/-
15	Rank Certificate Fee	900/-

Note:

- Examination related other fee shall be paid only through online. Fee paid will not be refunded or adjusted to the next examination under any circumstances. Students should submit their filled-in application form along with fee paid details to ‘The Registrar (Evaluation), KSOU, Mukthagangothri, Mysuru – 570 006’.
- After University’s convocation notification, candidates who have passed their degree examination, students submit their prescribed application and fee paid through challan to ‘The Registrar (Evaluation), KSOU, Mysuru’. For further information browse University website.
- For obtaining Provisional Certificate, the candidate has to submit an application along with fee paid challan and photo copy of marks cards to ‘The Registrar (Evaluation), KSOU, Mysuru’.
- **Migration Certificate:** For obtaining Migration Certificate, the candidate has to furnish No Due Certificate from the Admission Section and Library of KSOU.

Model Questions

Annexure-VI

REASONING ABILITY

ಶರ್ಟ್ ಸಾಮರ್ಥ್ಯ

1. 8, 15, 24, 35, 48, 63

(1) 88
(2) 99
(3) 80
(4) 90

2. I, M, Q, U, Y, C

(1) C
(2) D
(3) F
(4) G

3. Usha has a son named Kiran, Rajan is Usha's brother, Kavya too has a daughter named Kavitha, Kavya is Rajan's sister, What is Kiran relationship to Kavitha?

(1) Uncle (2) Brother in Law
(3) Cousin (4) No relationship

ಉಷಾ ಎಂಬಾಕೆದು ಮಗನ ಹೆಸರು ಕಿರಾನ್, ರಾಜನ್ ಉಷಾಳ ಸಹೋದರ, ಕಾವ್ಯ ಎಂಬಾಕೆಗೂ ಕೂಡಾ ಎಂಬ ಮಗನಿದ್ದಾರೆ, ಕಾವ್ಯ ರಾಜನ್‌ನ ಸಹೋದರಿ. ಕಾವ್ಯನವರ ಉಷಾಳ ಸಹೋದರ ಕಿರಾನ್‌ನ ಸಂಬಂಧವೇನು?

(1) ಸೋದರಮಾವ (2) ಮಾವನವರು
(3) ಸಾಸಂದಿ (4) ಯಾವುದೇ ಸಂಬಂಧವಿಲ್ಲ

4. Five years ago the father's age was three times that of his son. Ten years before, if the age of the father was four times that of his son, then what is their age now?

(1) 12-32 (2) 16-40
(3) 18-45 (4) 20-50

ಐದು ವರ್ಷಗಳ ಹಿಂದೆ ತಂದೆಯ ವಯಸ್ಸು ಮಗನ ವಯಸ್ಸಿನ ಮೂರರಷ್ಟು, ಹತ್ತು ವರ್ಷಗಳ ಹಿಂದೆ ತಂದೆಯ ವಯಸ್ಸು ಮಗನ ವಯಸ್ಸಿನ ನಾಲ್ಕರಷ್ಟಾದರೆ, ಅವರಿಬ್ಬರ ಲೇಖನ ವಯಸ್ಸು ಎಷ್ಟು?

(1) 12-32 (2) 16-40
(3) 18-45 (4) 20-50

5. If PUNJ is coded as NSLH how will 'SINDH' be coded

(1) BLGOF
(2) QGLBF
(3) FBLGO
(4) GQFLB

PUNJ ಎಂಬುದನ್ನು NSLH ಎಂದು ಸಂಕೇತಿಸಿದರೆ 'SINDH' ಎಂಬುದನ್ನು ಹೇಗೆ ಸಂಕೇತಿಸಬಹುದು.

(1) BLGOF (2) QGLBF
(3) FBLGO (4) GQFLB

TEACHING APTITUDE

ಬೋಧನಾ ಅಭಿವೃದ್ಧಿ

1. A good teacher is one who maintains classroom discipline by

- (1) punishing trouble shooters in the class.
- (2) requesting students for co-operation.
- (3) establishing healthy relationship with students.
- (4) seeking help from the other teachers.

ಉತ್ತಮ ಶಿಕ್ಷಕನು ಕಛೇರಿನಲ್ಲಿ ಶಿಸ್ತು ಕಾಯ್ದುಕೊಳ್ಳಲು

- (1) ಗಲಾಟೆ ಮಾಡುವ ಹುಡುಗರನ್ನು ಶಿಕ್ಷಿಸುತ್ತಾನೆ.
- (2) ಸಹಕಾರಕ್ಕಾಗಿ ವಿದ್ಯಾರ್ಥಿಗಳನ್ನು ಕೇಳಿಕೊಳ್ಳುತ್ತಾನೆ.
- (3) ವಿದ್ಯಾರ್ಥಿಗಳೊಂದಿಗೆ ಆರೋಗ್ಯಕರವಾದ ಸಂಬಂಧ ಸ್ಥಾಪಿಸಿಕೊಳ್ಳುತ್ತಾನೆ.
- (4) ಇತರ ಶಿಕ್ಷಕರ ಸಹಾಯವನ್ನು ಪಡೆದುಕೊಳ್ಳುತ್ತಾನೆ.

2. Use of jokes by the teacher during teaching

- (1) reduces the seriousness of teaching
- (2) reduces the fatigue and monotony of teaching
- (3) increases the popularity of teacher
- (4) increases the opportunities for students enjoyment

ಬೋಧನೆಯ ಸಮಯದಲ್ಲಿ ಹಾಸ್ಯದ ಬಳಕೆಯು

- (1) ಬೋಧನೆಯ ಗಂಭೀರತೆಯನ್ನು ಕಡಿಮೆ ಮಾಡುತ್ತದೆ.
- (2) ಬೋಧನೆಯ ಏಕತೆಯನ್ನು ಹಾಗೂ ಆಸಕ್ತಿಯನ್ನು ಕಡಿಮೆ ಮಾಡುತ್ತದೆ.
- (3) ಹಾಸ್ಯದ ಬಳಕೆಯು ಕಡಿಮೆಯಾಗುತ್ತದೆ.
- (4) ವಿದ್ಯಾರ್ಥಿಗಳಿಗೆ ಸಂಭಾವನಾತ್ಮಕ ಆನಂದವನ್ನು ಕೊಡುತ್ತದೆ.

3. The teacher's day is celebrated on

- (1) January 5th
- (2) June 6th
- (3) September 5th
- (4) November 20th

ಶಿಕ್ಷಕರ ದಿನಾಚರಣೆಯ ದಿನಾಂಕ

- | | |
|------------------|----------------|
| (1) ಜನವರಿ 5 | (2) ಜೂನ್ 6 |
| (3) ಸೆಪ್ಟೆಂಬರ್ 5 | (4) ನವೆಂಬರ್ 20 |

4. A teacher should command respect from children by

- (1) disciplining them
- (2) subjecting them to practice
- (3) gaining their confidence
- (4) not interacting with them

ಮಕ್ಕಳಿಂದ ಶಿಕ್ಷಕನಿಗೆ ಗೌರವವನ್ನು ಪಡೆದುಕೊಳ್ಳಲು

- | | |
|-----------------------------------|---|
| (1) ಅವರನ್ನು ಶಿಕ್ಷಿಸುವುದರಿಂದ | (2) ಅವರನ್ನು ಅಭ್ಯಾಸಕ್ಕೆ ಒತ್ತಿರುವುದರಿಂದ |
| (3) ಅವರ ವಿಶ್ವಾಸವನ್ನು ಗಳಿಸುವುದರಿಂದ | (4) ಅವರೊಂದಿಗೆ ಪರಸ್ಪರ ಪ್ರೀತಿಯುಳ್ಳದ್ದರಿಂದ |

5. I want to become a teacher because,

- (1) It is one of the ways of making a living
- (2) I have interest in teaching
- (3) I like to shape the future citizen of our Country
- (4) I think it is a very easy job.

ನಾನು ಶಿಕ್ಷಕನಾಗಲು ಬಯಸುವುದರಿಂದ

- (1) ಅದು ಜೀವನೋಪಾಯದ ಒಂದು ಮಾರ್ಗವಾಗುವುದರಿಂದ
- (2) ನನಗೆ ಬೋಧನೆಯಲ್ಲಿ ಆಸಕ್ತಿಯಿರುವುದರಿಂದ
- (3) ನಮ್ಮ ದೇಶದ ಭವಿಷ್ಯದ ನಾಗರಿಕರನ್ನು ರೂಪಿಸಲು ಬಯಸುವುದರಿಂದ
- (4) ಅದೊಂದು ಸುಲಭ ಕೆಲಸವಾಗಿರುವುದರಿಂದ

Specimen Copy of OMR Sheet

Instructions to the candidates for answering in Optical Mark Reader (OMR) Sheet.

1. Use any **Blue or Black** ball pen to encode Circles.
2. Only one circle should be encoded. Marks will not be awarded if more than one circle is encoded.
3. Without fail encode the following items.
 - a. Question booklet series - (A or B or C or D)
 - b. Centre Code - (1,2,3,4,5,6,7,8,9,10)
 - c. Register Number - If your Register Number is **94571** encode as following



4. **All questions shall be compulsorily attended. No questions shall be left unattended. There is no negative valuation. OMR sheet is provided in triplicate (carbon copy).**
5. Encode numbers in the answer sheet part of the OMR in accordance with the question numbers in the Question booklet.
6. Insist on the invigilator to sign only after encoding the question booklet series by the candidate.
7. Violation of any of the above will lead to non assessment of the OMR answer sheet.

KARNATAKA STATE OPEN UNIVERSITY



COMMON ENTRANCE TEST FOR B.Ed PROGRAMME

ANSWER SHEET NO

Instructions

1. Use only Blue or Black ball point pen
2. Encode the circle as shown ☐ ☒ ☐ ☐
3. No marks will be awarded if more than one circle is encoded

Question Booklet Series
To be filled and encoded
By the Candidate

☐ A ☐ B ☐ C ☐ D

Centre Code

 ☐ 2 ☐ 2 ☐ 3 ☐ 4 ☐ 5 ☐ 6 ☐ 7 ☐ 8 ☐ 9

Signature of the Candidate

Register Number

Reasoning Ability 1 to 50

Teaching Aptitude 51 to 100

Question Booklet Series
To be filled and encoded
By the Invigilator

☐ A ☐ B ☐ C ☐ D

Signature of the Invigilator

1	2	3	4	5
1	1	1	1	1
2	2	2	2	2
2	2	2	2	2
3	3	3	3	3
3	3	3	3	3
4	4	4	4	4
4	4	4	4	4
5	5	5	5	5
5	5	5	5	5
6	6	6	6	6
6	6	6	6	6
7	7	7	7	7
7	7	7	7	7
8	8	8	8	8
8	8	8	8	8

Reasoning Ability				Teaching Aptitude			
1	<input type="radio"/> <input type="radio"/> <input type="radio"/> <input type="radio"/> <input type="radio"/>	26	<input type="radio"/> <input type="radio"/> <input type="radio"/> <input type="radio"/> <input type="radio"/>	51	<input type="radio"/> <input type="radio"/> <input type="radio"/> <input type="radio"/> <input type="radio"/>	76	<input type="radio"/> <input type="radio"/> <input type="radio"/> <input type="radio"/> <input type="radio"/>
2	<input type="radio"/> <input type="radio"/> <input type="radio"/> <input type="radio"/> <input type="radio"/>	27	<input type="radio"/> <input type="radio"/> <input type="radio"/> <input type="radio"/> <input type="radio"/>	52	<input type="radio"/> <input type="radio"/> <input type="radio"/> <input type="radio"/> <input type="radio"/>	77	<input type="radio"/> <input type="radio"/> <input type="radio"/> <input type="radio"/> <input type="radio"/>
3	<input type="radio"/> <input type="radio"/> <input type="radio"/> <input type="radio"/> <input type="radio"/>	28	<input type="radio"/> <input type="radio"/> <input type="radio"/> <input type="radio"/> <input type="radio"/>	53	<input type="radio"/> <input type="radio"/> <input type="radio"/> <input type="radio"/> <input type="radio"/>	78	<input type="radio"/> <input type="radio"/> <input type="radio"/> <input type="radio"/> <input type="radio"/>
4	<input type="radio"/> <input type="radio"/> <input type="radio"/> <input type="radio"/> <input type="radio"/>	29	<input type="radio"/> <input type="radio"/> <input type="radio"/> <input type="radio"/> <input type="radio"/>	54	<input type="radio"/> <input type="radio"/> <input type="radio"/> <input type="radio"/> <input type="radio"/>	79	<input type="radio"/> <input type="radio"/> <input type="radio"/> <input type="radio"/> <input type="radio"/>
5	<input type="radio"/> <input type="radio"/> <input type="radio"/> <input type="radio"/> <input type="radio"/>	30	<input type="radio"/> <input type="radio"/> <input type="radio"/> <input type="radio"/> <input type="radio"/>	55	<input type="radio"/> <input type="radio"/> <input type="radio"/> <input type="radio"/> <input type="radio"/>	80	<input type="radio"/> <input type="radio"/> <input type="radio"/> <input type="radio"/> <input type="radio"/>
6	<input type="radio"/> <input type="radio"/> <input type="radio"/> <input type="radio"/> <input type="radio"/>	31	<input type="radio"/> <input type="radio"/> <input type="radio"/> <input type="radio"/> <input type="radio"/>	56	<input type="radio"/> <input type="radio"/> <input type="radio"/> <input type="radio"/> <input type="radio"/>	81	<input type="radio"/> <input type="radio"/> <input type="radio"/> <input type="radio"/> <input type="radio"/>
7	<input type="radio"/> <input type="radio"/> <input type="radio"/> <input type="radio"/> <input type="radio"/>	32	<input type="radio"/> <input type="radio"/> <input type="radio"/> <input type="radio"/> <input type="radio"/>	57	<input type="radio"/> <input type="radio"/> <input type="radio"/> <input type="radio"/> <input type="radio"/>	82	<input type="radio"/> <input type="radio"/> <input type="radio"/> <input type="radio"/> <input type="radio"/>
8	<input type="radio"/> <input type="radio"/> <input type="radio"/> <input type="radio"/> <input type="radio"/>	33	<input type="radio"/> <input type="radio"/> <input type="radio"/> <input type="radio"/> <input type="radio"/>	58	<input type="radio"/> <input type="radio"/> <input type="radio"/> <input type="radio"/> <input type="radio"/>	83	<input type="radio"/> <input type="radio"/> <input type="radio"/> <input type="radio"/> <input type="radio"/>
9	<input type="radio"/> <input type="radio"/> <input type="radio"/> <input type="radio"/> <input type="radio"/>	34	<input type="radio"/> <input type="radio"/> <input type="radio"/> <input type="radio"/> <input type="radio"/>	59	<input type="radio"/> <input type="radio"/> <input type="radio"/> <input type="radio"/> <input type="radio"/>	84	<input type="radio"/> <input type="radio"/> <input type="radio"/> <input type="radio"/> <input type="radio"/>
10	<input type="radio"/> <input type="radio"/> <input type="radio"/> <input type="radio"/> <input type="radio"/>	35	<input type="radio"/> <input type="radio"/> <input type="radio"/> <input type="radio"/> <input type="radio"/>	60	<input type="radio"/> <input type="radio"/> <input type="radio"/> <input type="radio"/> <input type="radio"/>	85	<input type="radio"/> <input type="radio"/> <input type="radio"/> <input type="radio"/> <input type="radio"/>
11	<input type="radio"/> <input type="radio"/> <input type="radio"/> <input type="radio"/> <input type="radio"/>	36	<input type="radio"/> <input type="radio"/> <input type="radio"/> <input type="radio"/> <input type="radio"/>	61	<input type="radio"/> <input type="radio"/> <input type="radio"/> <input type="radio"/> <input type="radio"/>	86	<input type="radio"/> <input type="radio"/> <input type="radio"/> <input type="radio"/> <input type="radio"/>
12	<input type="radio"/> <input type="radio"/> <input type="radio"/> <input type="radio"/> <input type="radio"/>	37	<input type="radio"/> <input type="radio"/> <input type="radio"/> <input type="radio"/> <input type="radio"/>	62	<input type="radio"/> <input type="radio"/> <input type="radio"/> <input type="radio"/> <input type="radio"/>	87	<input type="radio"/> <input type="radio"/> <input type="radio"/> <input type="radio"/> <input type="radio"/>
13	<input type="radio"/> <input type="radio"/> <input type="radio"/> <input type="radio"/> <input type="radio"/>	38	<input type="radio"/> <input type="radio"/> <input type="radio"/> <input type="radio"/> <input type="radio"/>	63	<input type="radio"/> <input type="radio"/> <input type="radio"/> <input type="radio"/> <input type="radio"/>	88	<input type="radio"/> <input type="radio"/> <input type="radio"/> <input type="radio"/> <input type="radio"/>
14	<input type="radio"/> <input type="radio"/> <input type="radio"/> <input type="radio"/> <input type="radio"/>	39	<input type="radio"/> <input type="radio"/> <input type="radio"/> <input type="radio"/> <input type="radio"/>	64	<input type="radio"/> <input type="radio"/> <input type="radio"/> <input type="radio"/> <input type="radio"/>	89	<input type="radio"/> <input type="radio"/> <input type="radio"/> <input type="radio"/> <input type="radio"/>
15	<input type="radio"/> <input type="radio"/> <input type="radio"/> <input type="radio"/> <input type="radio"/>	40	<input type="radio"/> <input type="radio"/> <input type="radio"/> <input type="radio"/> <input type="radio"/>	65	<input type="radio"/> <input type="radio"/> <input type="radio"/> <input type="radio"/> <input type="radio"/>	90	<input type="radio"/> <input type="radio"/> <input type="radio"/> <input type="radio"/> <input type="radio"/>
16	<input type="radio"/> <input type="radio"/> <input type="radio"/> <input type="radio"/> <input type="radio"/>	41	<input type="radio"/> <input type="radio"/> <input type="radio"/> <input type="radio"/> <input type="radio"/>	66	<input type="radio"/> <input type="radio"/> <input type="radio"/> <input type="radio"/> <input type="radio"/>	91	<input type="radio"/> <input type="radio"/> <input type="radio"/> <input type="radio"/> <input type="radio"/>
17	<input type="radio"/> <input type="radio"/> <input type="radio"/> <input type="radio"/> <input type="radio"/>	42	<input type="radio"/> <input type="radio"/> <input type="radio"/> <input type="radio"/> <input type="radio"/>	67	<input type="radio"/> <input type="radio"/> <input type="radio"/> <input type="radio"/> <input type="radio"/>	92	<input type="radio"/> <input type="radio"/> <input type="radio"/> <input type="radio"/> <input type="radio"/>
18	<input type="radio"/> <input type="radio"/> <input type="radio"/> <input type="radio"/> <input type="radio"/>	43	<input type="radio"/> <input type="radio"/> <input type="radio"/> <input type="radio"/> <input type="radio"/>	68	<input type="radio"/> <input type="radio"/> <input type="radio"/> <input type="radio"/> <input type="radio"/>	93	<input type="radio"/> <input type="radio"/> <input type="radio"/> <input type="radio"/> <input type="radio"/>
19	<input type="radio"/> <input type="radio"/> <input type="radio"/> <input type="radio"/> <input type="radio"/>	44	<input type="radio"/> <input type="radio"/> <input type="radio"/> <input type="radio"/> <input type="radio"/>	69	<input type="radio"/> <input type="radio"/> <input type="radio"/> <input type="radio"/> <input type="radio"/>	94	<input type="radio"/> <input type="radio"/> <input type="radio"/> <input type="radio"/> <input type="radio"/>
20	<input type="radio"/> <input type="radio"/> <input type="radio"/> <input type="radio"/> <input type="radio"/>	45	<input type="radio"/> <input type="radio"/> <input type="radio"/> <input type="radio"/> <input type="radio"/>	70	<input type="radio"/> <input type="radio"/> <input type="radio"/> <input type="radio"/> <input type="radio"/>	95	<input type="radio"/> <input type="radio"/> <input type="radio"/> <input type="radio"/> <input type="radio"/>
21	<input type="radio"/> <input type="radio"/> <input type="radio"/> <input type="radio"/> <input type="radio"/>	46	<input type="radio"/> <input type="radio"/> <input type="radio"/> <input type="radio"/> <input type="radio"/>	71	<input type="radio"/> <input type="radio"/> <input type="radio"/> <input type="radio"/> <input type="radio"/>	96	<input type="radio"/> <input type="radio"/> <input type="radio"/> <input type="radio"/> <input type="radio"/>
22	<input type="radio"/> <input type="radio"/> <input type="radio"/> <input type="radio"/> <input type="radio"/>	47	<input type="radio"/> <input type="radio"/> <input type="radio"/> <input type="radio"/> <input type="radio"/>	72	<input type="radio"/> <input type="radio"/> <input type="radio"/> <input type="radio"/> <input type="radio"/>	97	<input type="radio"/> <input type="radio"/> <input type="radio"/> <input type="radio"/> <input type="radio"/>
23	<input type="radio"/> <input type="radio"/> <input type="radio"/> <input type="radio"/> <input type="radio"/>	48	<input type="radio"/> <input type="radio"/> <input type="radio"/> <input type="radio"/> <input type="radio"/>	73	<input type="radio"/> <input type="radio"/> <input type="radio"/> <input type="radio"/> <input type="radio"/>	98	<input type="radio"/> <input type="radio"/> <input type="radio"/> <input type="radio"/> <input type="radio"/>
24	<input type="radio"/> <input type="radio"/> <input type="radio"/> <input type="radio"/> <input type="radio"/>	49	<input type="radio"/> <input type="radio"/> <input type="radio"/> <input type="radio"/> <input type="radio"/>	74	<input type="radio"/> <input type="radio"/> <input type="radio"/> <input type="radio"/> <input type="radio"/>	99	<input type="radio"/> <input type="radio"/> <input type="radio"/> <input type="radio"/> <input type="radio"/>
25	<input type="radio"/> <input type="radio"/> <input type="radio"/> <input type="radio"/> <input type="radio"/>	50	<input type="radio"/> <input type="radio"/> <input type="radio"/> <input type="radio"/> <input type="radio"/>	75	<input type="radio"/> <input type="radio"/> <input type="radio"/> <input type="radio"/> <input type="radio"/>	100	<input type="radio"/> <input type="radio"/> <input type="radio"/> <input type="radio"/> <input type="radio"/>

**NATIONAL COUNCIL FOR TEACHER EDUCATION
SOUTHERN REGIONAL COMMITTEE**

Certificate of Recognition

In exercise of the power conferred by Section 14(3) (a) of the **NCTE** Act (1993), the **SRC - NCTE** is pleased to accord recognition to the KARNATAKA STATE OPEN UNIVERSITY

_____ for the following courses :

Sl.	Course	Duration	Intake
1.	B.Ed		As approved by state Govt./University, subject to maintaining NCTE norms of Pupil - Teacher Ratio.
2.	through correspondence	24 months	
3.			

The recognition is subject to the condition that facilities in the institution are continued, not below the existing levels and in accordance with the norms prescribed by **NCTE**, from time to time. All future developmental activities and appointment of teaching staff shall be according to **NCTE** norms.

By order and in the name of
Southern Regional Committee

Bangalore

Date _____

Regional Director

TO BE PUBLISHED IN THE GAZETTE OF INDIA - PART III, SECTION IV

F.KR/KSOU/B.Ed-DE/26/SRO/NCTE/2000-2001/ 3111

Date: 12/11/01 ^{RPAD}

ORDER

In exercise of the powers vested under Section 14(3)(a) of the National Council For Teacher Education (NCTE) Act, 1993, the Southern Regional Committee grants recognition to **Karnataka State Open University, Manasagangotri, Mysore-570006, Karnataka for B.Ed through Distance Education** of two years duration from the academic session **2000-2001** with an annual intake of **500** students (including Nodal Centre and Study centres), subject to fulfilling the following conditions:

1. Existing SIM should be further improved.
2. University should take up production of AV programmes with free lance producers and outside production facilities.
3. Faculty and other staff including teacher educators at study centres be strengthened.
4. Among the study centres mentioned, one college viz., Tagore College of Education, Raichur is not a recognised institution and should not be selected as study centre. Only recognised institutions should be selected as study centres.
5. All such teachers already appointed who do not fulfill the NCTE norms shall acquire the qualifications as per the norms within a period of two years of this order.
6. The institution shall ensure library, laboratories and other instructional infrastructure as per the NCTE norms.
7. The admission to the approved course shall be given only to those candidates who are eligible as per the regulations governing the course and in the manner laid down by the University / State Government.
8. Tuition fee and other fees will be charged from the students as per the norms of the University / State Government till such time NCTE regulations in respect of fee structure come into force.
9. Curriculum transaction, including practical work / activities, should be organised as per the norms and standards for the course and the requirements of the University / examining body.
10. Teaching days including practice teaching should not be less than the number fixed in the NCTE norms for the course.

12A-3025
17-11-2001

11/3/02
5/11/01

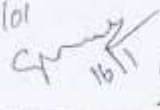
16/11

K. G. 
REGISTRAR

125, Infantry Road, Bangalore - 560001; Ph : 2861369 ; **Karnataka State Open University**
Manasagangotri, Mysore-570006.

(19)

177

1. The University shall continue to fulfil the norms laid down under the regulations of the NCTE and submit to the Regional Committee the Annual Report and the Performance Appraisal Report at the end of each academic year. The performance appraisal report should inter alia give the extent of compliance of the conditions indicated above.

Karnataka State Open University, Manasagangotri, Mysore-570006,
Karnataka contravenes the provisions of the NCTE Act or the rules, regulations and orders made or issued thereunder or fails to fulfill the above conditions, the Regional Committee may withdraw this recognition under the provisions of Section 17(1) of the NCTE Act.

By order

Nagendra
11/12/07
(M. Vasudev)
Regional Director

to Manager,
Government of India,
Department of Publications, (Gazette Section)
Civil Lines, Delhi - 110 054.

The Dean (Academic)
Karnataka State Open University,
Manasagangotri,
Mysore-570006, Karnataka

C. to:

- The Vice-Chancellor, Karnataka State Open University, Manasagangotri, Mysore-570006, Karnataka
- The Principal Secretary (Higher Education), Govt. of Karnataka, Bangalore, Karnataka.
- The Commissioner for Public Instructions, Nrupathunga Road, Bangalore, Karnataka.
- The Director, DSERT, B.P. Wadia Road, Basavanagudi, Bangalore, Karnataka.
- The Registrar, Karnataka State Open University, Manasagangotri, Mysore-570006, Karnataka
- The Registrar(Exams), Karnataka State Open University, Manasagangotri, Mysore-570006, Karnataka
- The Member Secretary, NCTE, New Delhi.
- Office Order file.

K. S. S. S. S.
REGISTRAR

**Karnataka State Open University
Manasagangotri, Mysore-570 006,**