



KARNATAKA STATE OPEN UNIVERSITY



Mukthagangothri, Mysuru – 570 006.



Accredited with NAAC A+ Grade

PROSPECTUS 2025-26 JANUARY CYCLE

M.Sc. Programmes

(2 years - Semester Scheme-CBCS)

**Botany, Chemistry, Environmental Science, Geography,
Information Technology, Data Science, Computer Science,
Mathematics, Physics, Zoology, Earth Science & Life
Science**



Website: www.ksoumysuru.ac.in

Help Line: 8690544544 **email:** techsupport@ksouportal.com

Office Phone EPABX No.: 0821-2500981, 2519941, 2519943, 2519952

Attention

Application for admission to Open Distance Learning (ODL) (Offline) Programme shall be submitted only through online. The detailed instruction for admission is available in KSOU official website (<http://www.ksoumysuru.ac.in>).

Important Dates

Commencement of Admissions	As per the admission Notification	visit http://www.ksoumysuru.ac.in for updated information.
Last date of Admission	As Per UGC Directions	

* The last date for admission will be as per UGC (DEB) directions and students are informed to visit <http://www.ksoumysuru.ac.in> for updated information.

Steps for Admission

Candidates are hereby informed to read the instructions given in the prospectus carefully, before filling-up the application through online

<http://ksouportal.com/Views/ApplicantLogin.aspx>.

- *Learners can create ABC ID through their digilocker account.*
- *Learners can create DEB ID by registering themselves on DEB portal <https://deb.ugc.ac.in> by using their ABC ID.*

Admission for various Programmes can be made through any of the following modes:

Admission through Regional Centres or Head Office directly.

- Student should create Academic Bank of Credits (ABC) ID & Distance Education Bureau (DEB) ID.
- Candidates shall apply through KSOU website: www.ksoumysuru.ac.in. and click on admission portal or visit directly nearest Regional Centres established in various District Head Office of the State **OR** KSOU Head Quarters (Mysuru).
- Candidates shall upload required self-attested scanned documents.
- Candidates shall visit nearest Regional Centres/ Head Office, Mysuru along with necessary original document and one set of photo copy.
- Candidates shall pay the prescribed admission fee after verification of documents.
- **Candidates shall pay the fee as prescribed by the University through online only. Candidates are instructed to not to pay any fee in any manner to any person or the Learner Support Centres (LSC / Study Centres). In spite of these instructions University is not responsible for any such payment.**
- Candidates shall collect roll number, study material and Identification Card from the Regional Centre or the KSOU Head office where the candidate is admitted.

Self Admission

- Student should create Academic Bank of Credits (ABC) ID & Distance Education Bureau (DEB) ID.
- Candidates shall visit KSOU website: www.ksoumysuru.ac.in and click on the **admission portal** <http://ksouportal.com/Views/ApplicantLogin.aspx>.

- Candidates shall fill the application and select nearest Regional Centre.
- Candidates shall select the Learner Support Centre for the purpose of Weekend Contact Classess / Personal Contact Programme (PCP).
- Candidates shall upload required self-attested scanned documents.
- Candidates shall pay stipulated processing fee online.
- Candidates shall visit selected Regional Centres / Head Office, Mysuru along with required original documents and one set of photo copy for verification.
- Candidates shall pay the stipulated programme fee after verification of documents.
- Candidates can collect roll number, study material and ID card.

SPECIAL ATTENTION

- **Karnataka State Open University has been awarded NAAC A+ Grade.**
- Karnataka State Open University is only and exclusive distance education provider in the Karnataka State. Government of Karnataka vides its Gazettee No. DPAL 43 SHASANA 2020 dated 30-12-2020 has notified that **No university except Karnataka State Open University shall offer the programme in Open and Distance learning mode.**
- The programmes offered by the University are approved by the UGC from 2023-24 to 2027-28 vide notification No.UGC-DEB Letter No:4-1/2023 (DEB-III) dated 16.06.2023 & F.No.4-1/2023(DEB-III), dated:04.06.2023
- The Online programmes offered by the University are entitled by the UGC from 2023-24 to 2027 -28 vide notification No.UGC-DEB Letter No:39-2/2023(DEB-I), dated 17.08.2023.
- The UGC in its public notices stated that the degree/diploma/certificate Programmeawarded through distance mode are on par with corresponding degree/diploma/certificate course obtained through traditional universities. The degrees acquired through distance education are recognized for the purpose of employment in State / Central Government, MNCs, Private Sector etc., and also for pursuing higher education in other educational institutions.
- The University is recognized from 2023-24 to 2027-28 and the admission taken during recognition period stands valid till the completion of programme even if the university does not have recognition for further years.
- The University operates within the territorial jurisdiction of Karnataka State; however, the candidates outside the territorial jurisdiction of Karnataka State are also eligible to enroll for the academic programmes of KSOU, provided they shall be admitted in any one of the Regional Centres / KSOU, Head office, Mysuru.
- The University will impart quality education to create quality human resources, which help in capacity development.
- Candidates studying any Degree programmes in KSOU / other University can also pursue any under graduate degree / post graduate degree under dual degree facility of KSOU, Post Graduate Certificate, a Diploma / Diploma / or Certificate course in KSOU simultaneously provided they fulfill the eligibility conditions prescribed.
- For Free WiFi facility student should contact Director, Information Technology, KSOU, Mysuru by sending mail to directoritksou@gmail.com

CONTENTS

Sl. No	Details	Page No.
	Vice Chancellor's Message	3
	About the University	4
	Board of Management	5
	Officers of the University	5
1	UGC ODL & OL Regulations - 2020	6
2	School of Sciences	6
3	Faculty Profile	7-11
4	Other Contact Persons	11-12
5	Important Instructions to the students	12-14
6	Academic Programmes Offered	14-15
7	Admission fee structure	15
8	Choice Based Credit System	15-17
9	M.Sc. Programmes	17-54
10	Admission Fees Structure	55
11	Instructional Delivery System	55-56
12	Evaluation System	56
13	Academic Platform – Regarding submission of Internal Assessment through online	56-57
14	Term – end Examination	57-60
15	Skill Development Programme	60
16	Tentative Academic Planner	60
17	Student Support Services	61-64
18	Information about Admission Fees	65
19	Information about the policy of examination	65-67
20	Instructions to candidates relating to Examination	67
21	Convocation Certificate	67
22	Other Programmes Offered by the University	67-69
23	Quality Initiatives	69-71
24	Information and Guidance Cell	71-74
25	Other information	74-75
26	Digital Initiatives for Higher Education – UGC	75
	National Academic Depository (NAD)	76
	Academic Bank of Credits (ABC)	77
	Annexure I - Head Quarters, Regional Centres (RC) and	78-79
	Annexure II - Learner Support Centres (LSC)	79-89
	Annexure III - Student Scholarship	80-84
	Annexure IV - List of Gold Medals and Cash Prizes for meritorious Students	85-87
	Annexure V - Details of General Fee	88-89
	Annexure VI – Inter Disciplinary	100-101

VICE-CHANCELLOR'S MESSAGE



Dear Learner,

I have great pleasure in informing you that KSOU is accredited with A+ grade by NAAC (3.31 CGPA). It stands second best State Open University in India. The family of KSOU welcomes you to pursue the academic programmes you have chosen to achieve not only academic excellence but also to fulfill the desire of your career. The University established by the Act of State Legislature has created wonderful academic ambience. The programmes offered by the university have been recognized by University Grants Commission. Therefore, the degrees are valid for employment opportunities across the country. The 'core values' of the University is derived from its vision 'Higher Education to Everyone, Everywhere'. The ultimate touchstone of providing quality higher education is the motto of the university. Today, higher education stands at the crossroads of keeping pace with the emerging needs of the country.

The University has adopted a school concept in its functioning. Different schools headed by Directors for effective functioning of various academic programmes under different schools like Humanities, Social Sciences, Commerce, Education and Sciences. Blend of interdisciplinary and professional approach is adopted to pedagogy and research. The University believes that rigors of the contemporary world require competent quality human resources to create knowledge based society. The academic activities of the programmes are routed through well-established department/s led by the Chairperson/s. Well-qualified teaching faculty with equally dedicated non-academic team is an asset to the university, which is always, committed for the welfare of the students.

The University functions in a 3-tier system of student support service, namely Headquarters, Regional Centres and Learners Support Centres spread all over Karnataka. The learners can undergo teaching learning process in the notified Regional Centres/Learner Support Centres. The University has adopted a mechanism to deliver Self Learning Material by print, limited audio visual and Counseling/Personal Contact Programme. As a learner, you will have greater opportunity to gain knowledge and skill through these mechanisms. The academic counselors will play a strategic role and enable you from the enrollment of the programme till you accomplish the goal. A proper blending of the knowledge and skill will be imparted so that you will be transformed as a good citizen to contribute to the development of society and the country.

The UGC in its Public Notice stated that the Degree/Diploma/Certificate Programme awarded through distance mode is on par with corresponding Degree/ Diploma/ Certificate Programme obtained through conventional universities. The degrees acquired through distance education are recognized for the purpose of employment in State/Central Government, MNCs, Private Sector etc. It also enables you to pursue higher education in other educational institutions. Therefore, you have greater opportunity of pursuing Higher Education without any kind of fear about your career.

I am sure you will enjoy good experience with services rendered by the university through its Regional Centres and Learner Support Centres, besides Headquarters. I wish you all the best in your academic endeavors.

Prof. Sharanappa V Halse

ABOUT THE UNIVERSITY

Karnataka State Open University is recognized by the University Grants Commission under (Open and Distance Learning) and Online Regulation 2020

The University was established in June 1996 with a vision “**Higher Education to Everyone, Everywhere**”. The University blossomed in the era of globalization in which the economies of the world are being transformed from their original closed self-sustaining structure to the globalized context, where they can expose themselves to the competitive world. This transition ushered in new changes in the arena of knowledge emphasising application besides accumulation of facts. The Karnataka State Open University in order to cope with the present global environment, is attempting to integrate interdisciplinary approaches in the dissemination of knowledge with the aim of achieving overall human personality development.

Mysuru is a historical centre possessing a rich cultural heritage which had valiant historical events of different kingdoms and humane social setup of incomparable stature. The University has paved the way for realizing its vision at the international arena leading to human welfare. It was started during the year 1996 as its separate entity to cater to the needs of thousands of young aspirants of higher education.

The KSOU is situated at the heart of Mysuru city, The University operates in 50 Acre of land in a fully green ambience. The University is offering UG, PG and Ph.D. programs besides diploma and PG certificate programs in various disciplines. The University is fully equipped with 28 academic departments controlled by the chairpersons and supported by other faculty and non teaching staff. The University is offering various degrees and diploma programme in Humanities, Social Science, Science, Commerce and Management. The KSOU is carved out mainly with an intention of promoting unprivileged group of society and hence the fees for all the courses are at affordable rate.

Special Features: The Open Distance Learning system is a unique and challenging because, the learners joining Open Distance Learning come from a diverse socio-economic background and with a varied learning background. The present conventional university system could not meet the genuine needs of such students who could not pursue their studies in a conventional university for various reasons. In order to give them an opportunity to pursue their studies in Open - Distance Learning, this University has been established. The major objective of the University is to generate human resources of top quality laying more emphasis on the following issues:

- (1) To transform guiding vision into action plan through various measures.
- (2) To generate high quality human resources through skill training.
- (3) To provide opportunities to those who discontinued their studies.
- (4) To encourage the working class to acquire higher knowledge.
- (5) To facilitate the opportunities to pursue higher education at their own places.
- (6) To provide transparent manner of admission.
- (7) To transform restricted learning to a global-based learning.
- (8) To promote new concept and new direction in higher education.
- (9) To foster multiple imperatives to achieve the national development.
- (10) To play critical role in addressing social imperatives.
- (11) To build innate capacity by creating adequate student – support services.

BOARD OF MANAGEMENT

Sl. No.	Members	Position
1	The Vice Chancellor, KSOU	Chairman
2	Secretary in charge of Higher Education, Govt. of Karnataka	Member
3	Secretary to Finance Department, Govt. of Karnataka	Member
4	Vice-Chancellor of any of the Universities in the State of Karnataka (Nominated by the Pro-Chancellor by rotation)	Member
5	Dean (Academic), KSOU	Member
6	Five distinguished persons from the educational, scientific and administrative fields nominated by the Pro-Chancellor	Members
7	Two Members of the Karnataka Legislative Assembly (Elected from among themselves)	Members
8	Two Members of the Karnataka Legislative Council (Elected from among themselves)	Members
9	The Registrar, KSOU	Secretary

OFFICERS OF THE UNIVERSITY

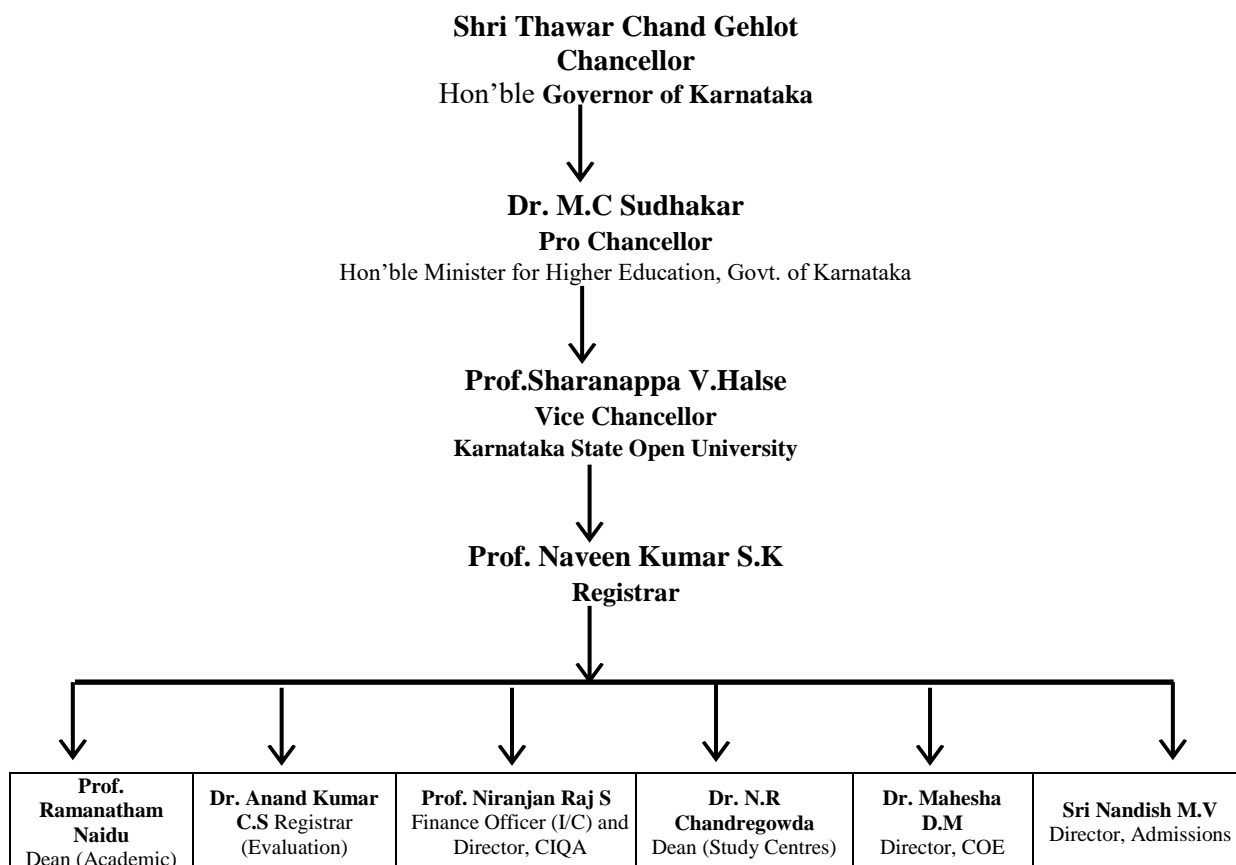

1. UGC ODL & OL Regulations – 2020

The University Grants Commission has published Regulation governing Open Distance Learning (ODL) and Online Learning (OL) Regulations under Section 26(1) read with Clause (j) of Section 12(5) of the UGC Act, 1956 in the official Gazette of India dated 04-09-2020. The Regulation is mandatory and has to be followed by all the institutions offering education through ODL mode. The UGC has directed to adopt concept of schools in the academic governance of the University. The KSOU is recognized by the UGC and strictly adheres to all the norms as specified in the regulations.

2. Schools of Studies

Keeping in view of the directions of the UGC, the University has established six schools of studies. The following schools of studies are operative led by school directors and the following Departments of Studies & Research function under them:

- | | | |
|----------------------------------|---|--------------------------|
| 1. The School of Languages | - | Prof. Ramanathm Naidu M. |
| 2. The School of Social Sciences | - | Prof. Shankaranarnappa |
| 3. The School of Commerce | - | Prof. Ramananda M. S. |
| 4. The School of Management | - | Prof. C. Mahadevamurthy |
| 5. The School of Sciences | - | Prof. N.G Raju |
| 6. The School of Education | - | Prof. Niranjan Raj. S |

The School of Sciences:

1	Department of Studies and Research in Biochemistry	8	Department of Studies and Research in Information Technology
2	Department of Studies and Research in Biotechnology and Zoology	9	Department of Studies and Research in Library and Information Science
3	Department of Studies and Research in Chemistry	10	Department of Studies and Research in Mathematics
4	Department of Studies in Computer Science	11	Department of Studies and Research in Microbiology and Botany
5	Department of Studies and Research in Environmental Science	12	Department of Studies and Research in Physics
6	Department of Studies and Research in Food Science and Nutrition	13	Department of Studies and Research in Psychology
7	Department of Studies and Research in Geography		

3. Faculty Profile

Sl. No.	Name of the Faculty	Designation	Qualification	Specialization	Experience in Years	Contact Nos.
Department of Studies and Research in Biochemistry						
1	Dr. Nataraju Angaswamy	Associate Professor & Chairperson	M.Sc., Ph.D	Ethnopharmacology, Immunology and Plant derived anti-inflammatory and anticancer Compounds	23	9620697355
2	Smt. Rajeshwari G	Assistant Professor (Guest Faculty)	M.Sc.	-	4	9071080249
3	Smt. Bhargavi G	Assistant Professor (Guest Faculty)	M.Sc.	-	1	8884178085
Department of Studies and Research in Biotechnology						
4	Dr.N.G Raju	Professor & Chairman	M.Sc., M.Phil., Ph.D.	Genetics	20	9448267255
5	Dr. Suresh S	Assistant Professor (Contract)	M.Sc., Ph.D	Molecular Biology	04	9901882858
6	Dr. Sri Raghava	Assistant Professor (Contract)	M.Sc., Ph.D	Molecular Biology	04	9900121233
Department of Studies and Research in Botany						
7	Dr. Niranjana Raj S.	Professor & Co-ordinator	M.Sc.,M.Phil., Ph.D	Molecular Plant Pathology	20	9886859350
8	Dr. Krishna Murthy	Assistant Professor (Contract)	M.Sc.,M.Phil., Ph.D	Ecology & Hydrobiology	04	9964488055
9	Dr. Ravindra K.N	Assistant Professor (Contract)	M.Sc., M.Phil., Ph.D	Plant tissue culture	04	9844101741
10	Dr. Smitha K.C	Assistant Professor (Guest Faculty)	M.Sc., M.Phil., Ph.D	Phytochemistry	01	9964752313
Department of Studies and Research in Chemistry						
11	Dr. M. Umashankara	Associate Professor & Chairman	M.Sc., Ph.D	Organic Chemistry	7	9482510061
12	Dr. Krishna M.H	Assistant Professor (Contract)	M.Sc., Ph.D	Organic Chemistry	4	9880858341
13	Dr. Vasanth Kumar S	Assistant Professor (Contract)	M.Sc., Ph.D	Physico-Organic Chemistry, Nanotechnology	4	8150984894

				& Material Science		
14	Dr. Chaithanya S	Assistant Professor (Contract)	M.Sc., Ph.D	General Chemistry	4	9886684437
15	Dr. Arjun H.A	Assistant Professor (Contract)	M.Sc., Ph.D	Medical Chemistry	4	9480468715
16	Dr. Kemparajegowda	Assistant Professor (Contract)	M.Sc., Ph.D	Physical Chemistry	4	+91-6364278923
17	Dr. Obaiah G.O	Assistant Professor (Contract)	M.Sc., Ph.D	Inorganic Chemistry	4	9741913492
Department of Studies and Research in Computer Science						
18	Dr. Bhavya D.N	Assistant Professor & Chairman	M.Tech, Ph.D	Image Processing	18	8722384750
19	Smt. Suneetha	Associate Professor	M.Sc.	Pattern recognition & Image Processing	21	9480326709
20	Dr. Sumati Ramakrishna Gowda	Associate Professor	BE (CS & IT) M.Sc IT., Mphil., Ph.D	Mobile Adhoc Networks	25	-
21	Dr. Mahesha D.M	Assistant Professor	MCA., Ph.D	Text Recognition	18	9901249102
22	Dr. Naveen Kumar C.G	Assistant Professor (Contract)	M.Sc., MCA, MBA, MCSE. Ph.D	Cloud computing, Network security & Computer networks.	4	9060091571
Department of Studies and Research in Environmental Science						
23	Dr. T.S Harsha	Associate Professor	M.Sc., Ph.D	Environmental Microbiology	14	09449178802
24	Dr. J.S Chandrashekar	Associate Professor & Chairman	M.Sc., M.Phil., Ph.D	Ecology	10	9663061978
25	Dr. H.R Meena Kumari	Assistant Professor (Contract)	M.Sc., Ph.D	Environmental Pollution	4	8970104120
26	Dr. Priyadarshini N.R	Assistant Professor (Contract)	M.Sc., Ph.D	Medical waste Management	4	9900665328
27	Dr. Gireesha J	Assistant Professor (Contract)	M.Sc., Ph.D	Environmental Microbiology	4	+91 9901308706
Department of Studies and Research in Food Science and Nutrition						
28	Dr. C Anitha	Associate Professor	M.Sc., Ph.D	Nutrition & Dietetics	29	9916030230

29	Dr. M.S Hemalatha	Associate Professor & Chairman	M.Sc., Ph.D	Food Science & Nutrition	12	9482566371
30	Dr. Krishnaraj V	Assistant Professor (Contract)	M.Sc., M.Phil., Ph.D	Food Science & Nutrition	4	8722221499
31	Dr. Gowtham H.G	Assistant Professor (Guest Faculty)	M.sc., Ph.D., PDF	Biotechnology	1	8123124565

Department of Studies and Research in Geography

32	Dr. Y.P. Chandrashekhar	Associate Professor	M.A. Ph.D.	Agricultural Geography and Settlement Geography	26	9900119917
33	Dr. C.S. Manjunatha	Assistant Professor & Chairman	M.Sc. Ph.D.	Physical and Urban Geography	12	8762100678
34	Dr. N.S. Satheesh Kumar	Assistant Professor (Contract)	M.Sc, M Phil, B.Ed, Ph.D	Physical geography	4	9900451908
35	Dr. Divya S	Assistant Professor (Contract)	M.Sc, Ph.D	Medical/Healthcare, Geography, Human Geography, GIS, SPSS, Multivariate Statistics	4	9620997806

Department of Studies and Research in Information Technology

36	Dr. Nandini H.M	Assistant Professor & Chairperson	M.Sc., Ph.D	Image Processing	14	8123745149
37	Dr. Rashmi B.S	Assistant Professor	M.Sc., M.Phil., Ph.D	Pattern recognition	17	9880983081
38	Dr. V. Umesh	Assistant Professor (Contract)	MCA., M.Phil., Ph.D	Cloud Computing, Network Security, Computer Networks, Software engineering Data Mining	4	9480079972

Department of Studies and Research in Library and Information Science

39	Dr. Shilpa Rani N.R	Assistant Professor	MLISc., Ph.D	Library Consortia	12	8197421488
40	Dr. Vidhya Rani M.P	Assistant Professor (Contract)	MLISc., Ph.D	Electronic Resource	4	9036876145

Department of Studies and Research in Mathematics

41	Sri. S.V Niranjana	Assistant	M.Sc	Physics	8	9535284356
----	--------------------	-----------	------	---------	---	------------

		Professor & Co-ordinator				
42	Dr. Pavithra M	Assistant Professor (Guest Faculty)	M.Sc., B.Ed., M.phil, Ph.D	Graph theory(Topological) Indices, Domination theory)	13	9739400079
43	Dr. Nandeesh K.C	Assistant Professor (Contract)	B.Ed., M.Sc Ph.D	Spectralgraph theory	4	9964685230
44	Mrs. Nandini T.N	Assistant Professor (Guest Faculty)	B.Ed., M.Sc Ph.D	Complex Analysis	01	9164656529
45	Mr. Chidananda B.J	Assistant Professor (Guest Faculty)	B.Ed., M.Sc Ph.D	Complex Analysis	01	8884916379
Department of Studies and Research in Microbiology						
46	Dr. Niranjan Raj S.	Professor & Chairman	M.Sc., M.Phil.,Ph.D	Molecular Plant Pathology	20	9886859350
47	Dr. Syed Baker	Assistant Professor (Contract)	M.Sc., Ph.D	Microbiology	4	9845542016
48	Dr. Anjani	Assistant Professor (Guest Faculty)	M.Sc., Ph.D	Biotechnology	1	8708125625
Department of Studies and Research in Physics						
49	Sri. S.V Niranjana	Assistant Professor & Co-ordinator	M.Sc. NET-JRF., (Ph.D)	X-Ray Crytallography	12	9535284356
50	Dr. Nanda Prakash M.B	Assistant Professor (Contract)	M.Sc., M.Phil., K-SET, Ph.D	Solid State Physics	04	9900356222
51	Dr. K.S Pruthvi Rani	Assistant Professor (Contract)	M.Sc., Ph.D	Nuclear Physics & Atmospheric Physics	04	8951787130
52	Sri. Ravi Kumar R	Assistant Professor (Guest Faculty)	M.Sc., K-SET	Solid State	1	8884204120
53	Sri. Amruth B.N	Assistant Professor (Guest Faculty)	M.Sc.	Solid State	01	8095929590
Department of Studies in Psychology						
54	Dr. Manjunatha .P	Associate Professor	M.Sc. Ph.D.	Clinical Psychology	13	9342100239
55	Dr. S. Surma	Associate Professor & Chairperson	M.Sc. Ph.D.	Clinical Psychology	15	7975336088
56	Dr. Mahadevaswamy P	Assistant Professor	M.A. Ph.D.	Psychopathology	11	9880239670

Department of Studies in Zoology

57	Dr. N.G Raju	Professor & Co-ordinator	M.Sc., M.Phil., Ph.D	Genetics	20	9448267255
58	Dr. M.K Ramakrishna	Assistant Professor (Contract)	M.Sc., Ph.D	Molecular Biology	04	7483471837
59	Dr. Nandini G	Assistant Professor (Contract)	M.Sc., Ph.D	Molecular biology	04	9164967518
60	Dr. Chethan B.K	Assistant Professor (Contract)	M.Sc., Ph.D	Genetics	04	9611075414
61	Dr. Deepthi S	Assistant Professor (Contract)	M.Sc., Ph.D	Aquatic Marine ecology	04	973825445

- **EPABX Phone Lines: 0821 – 2519941 / 2519943 / 2519948/ 2519952**
- **Helpline Number: 8800335638 / 8690544544**
- **Digital Academic Platform App (DAP) (LMS) 9873037405**
(Regarding Lessons (Soft Copy) and Internal Assignment

4. Contact Details of Other Officers of the University

Sl. No.	Officers	Designation	For information related to	Mobile Number
1	Prof. Niranjan Raj S.	Professor	Director – CIQA & PMEB	9886859350
2	Prof. Kavitha Rai	Professor	Coordinator – Akkamahadevi Study Chair	9482206129
3	Prof. Jayapal	Professor	Nodal Officer, Centre for Research on Social Inclusion	7406600034
4	Prof. Pavithra R H	Professor	1. Coordinator – Mahatma Ghandhiji Study Chair 2. Placement Officer	9845659987
5	Dr. Shalva Pille Iyengar	Professor	1. Nodal Officer – NAD 2. Coordinator – Sri Nalwadi Krishnaraja Wodeyar Study Chair	9686215043
6	Prof. Raju N G	Professor	AISHE Nodal Officer	9448267255
7	Dr. Mahesh D.M	Associate Professor	1. Director IT 2. Nodal Officer –NKN 3. ICT Coordinator & 4. Director Online Programme	9480326709
8	Dr. Manjunatha C.S.	Assistant Professor	Dy. Director – CIQA	8762100678
9	Dr. Mahesha.V	Associate Professor	Co-ordinator –CIQA	9844667411
10	Dr. Harsha T S	Associate Professor	Director, R&D	944178802
11	Dr. Anitha C	Associate Professor	Principal Investigator – e-content development (UGC & NME-ICT)	9148531967
12	Dr. Rashmi B.S	Assistant Professor	1. Nodal Officer – ICT 2. Coordinator UGC – MOOCS 3. Special Officer – IT	9880983081
13	Dr. Rajeshwari H	Associate Professor	Coordinator NAAC Cell	9845528357
14	Dr. Nataraju G	Associate Professor	Nodal Officer – AIU	9741219820
15	Sri Niranjan S V	Assistant Professor	Nodal Officer – AIU Coordinator – Mathematics	9535284356
16	Dr. Hemalatha M.S	Associate Professor	Nodal Officer, Intellectual Property Cell	9482566371
17	Dr. Nataraju Angaswamy	Associate Professor	Nodal Officer Centre for Inovation and Incubation	9620697355
18	Dr. Hemalatha.R	Associate Professor	Coordinator – Jyanavani Audio & Visual Studio	9535282069
19	Dr. P.M. Chinnaiiah	Associate Professor	Special Officer – Scholarship Cell	9164556402
20	Dr. Ananda Gowda N	Associate Professor	Coordinator – Indian Constitutional Day Coordinator – Legal Cell	9916007312
21	Dr. Chandrashekar J S	Associate Professor	Coordinator – Skill Development	9663061978
22	Dr. Shivakumara Swamy	Associate Professor	Coordinator – Dr. B.R. Ambedkar Study Chair	9972165817
23	Dr. Jyothi Shankar	Associate Professor	Coordinator – Swamy Vivekananda Study Chair	9448603159

24	Dr. Chandre Gowda N R	Associate Professor	Coordinator – Kuvempu Research and Extension Centre	9449668997
25	Dr. Sharanamma R	Associate Professor	Coordinator – Dr. Babu Jagajeevan Ram Study Chair	9739970866
26	Dr. V.M Ramesha	Associate Professor	1. Coordinator, SCT/TSP 2. Coordinator Ramamanohara Lohiya Study Chair	9110698230
27	Dr. Santhosh Naik R	Associate Professor	1. Coordinator – Dr. B.V. Karantha Study Chair 2. Coordinator - Social Media Organization 1. Coordinator – Prasaaranga	9108260220
28	Dr. T.P. Shashikumar	Associate Professor	Special Officer – Ph.D Cell	9538236370
29	Dr. Prakash K	Librarian	Library	9448066788
30	Dr. Gopala Swamy M.	Librarian	Library	9035125501
31	Dr. Sheela V	Librarian	Library	9341024224
32	Sri. Nandeesh M.V	Deputy Registrar	Director (Admissions) (Additional Charge)	9844010407
33	Sri. S.M. Chandresh	Deputy Registrar	Study Material	8951242616
34	Sri Sridhar M.	Deputy Registrar (I/C)	Administrative	9964274173
35	Sri. Suresh C P	Deputy Registrar (I/C)	Administrative	9880813632
36	Sri. Deepak N	Deputy Registrar (I/C)	Authority Cell	8073317163
37	Sri Vishal N. Raj	Deputy Registrar (I/C)	V.C. Personal Section	9964305126
38	Sri Suresh	Deputy Director (I/C)	Dean (Academic)	9448600275
39	Sri S.N. Sathish	Deputy Registrar	Examination	9945364563
40	Smt. Anupama Laxman	Deputy Registrar	Examination	9480405592
41	Smt. Deepashri	Deputy Registrar (I/C)	Examination	9945734313
42	Smt. Jagadamba J	Deputy Registrar (I/C)	Examination	8073750192
43	Sri Rajashekara H R	Deputy Registrar (I/C)	Examination	7975077609
44	Sri Sathish B Kulkarni	Deputy Registrar (I/C)	Examination	9845491995
45	Sri Pradeep Giri S	Deputy Registrar (I/C)	Examination	9448601846
46	Smt Manjuladevi	Assistant Registrar (I/C)	Examination	7406646153
47	Smt. Shubha M	Assistant Registrar (I/C)	Examination	6360970593
48	Sri Janardhana C	Assistant Registrar (I/C)	Examination	9901209621
49	Sri Virupakshaiah B.G	Deputy Director (I/C)	Finance	9986503699
50	Smt. Shobha M	Deputy Registrar (I/C)	I.T. - IP GRS & CPGRAMS	9663476572
51	Smt. Nalini Jayram	Deputy Registrar (I/C)	Study Centres	9916231813
52	Sri Nagendra R	Assistant Registrar	Scholarship Cell	8073331535
53	Sri Raghu L.J	Assistant Registrar (I/C)	Admission	9611418726
54	Sri Prasanna P.S	Assistant Registrar (I/C)	Admission	9035395137
55	Sri Muralidhara	Assistant Registrar (I/C)	Admission	8123469017
56	Sri Gurudatt Urs K	Assistant Registrar (I/C)	Engineering	9886637143
57	Sri Narayana V	Assistant Registrar (I/C)	Engineering	9980615536
58	Sri Shivakumar R	Assistant Registrar (I/C)	Library	9663084454
59	Smt Komala M.H	Assistant Registrar (I/C)	Study Material	9480034176
60	Sri Jayaraj	Assistant Registrar (I/C)	Scholarship Cell	9113805113
61	Smt Dhanalakshmi	Assistant Registrar (I/C)	Bengaluru R.C-1 (Bapujinagar)	9980860299
62	Sri Manjunatha T	Assistant Registrar (I/C)	Chitradurga R.C	9916372818
64	Sri Manjunatha	Assistant Registrar (I/C)	Mangalore R.C	9902638643
65	Dr. Vijaya Kumar Avarekadu	Assistant Translator	Co-ordinator, Department of Translation Studies	9845363573
66	Dr. Mahadeva A.S	Assistant Translator	Co-ordinator, Department of Studies in Linguistics	9902445879
67	Sri Sathyanarayana Gowda	Coordinator	Coordinator – Competitive Exam Training Cell	9448800816

In case the problems are not solved at the above levels, then only contact the Registrar and Registrar (Evaluation), KSOU, Mysuru.

5. Important Instructions to the students

Candidates, who wish to seek admission to M.Sc. Course, shall note the following before the submission of application to the University.

- **Admission is only through online mode.** After successful submission of online application, candidates shall remit the course fee through online. Instructions for online fee payment are available in the university website.
- Application from any other source or mode other than the official website will not be considered for admission.

- Candidates shall pay the fee as prescribed by the University through online only. Candidates are instructed to not to pay any fee in any manner to any person or the Learner Support Centres (LSC / Study Centres). In spite of these Instructions University is not responsible for any such payment.
- Students shall have to pay all the prescribed fees only through online mode.
- The following documents (photo copy) shall be submitted with the application for admission.
- Marks cards of S.S.L.C or its equivalent
- Marks cards of P.U.C. or its equivalent
- Photo copy of the marks cards of Degree of all the years / semesters wherever it is necessary.
- Caste certificate in case of candidates belonging to Scheduled Caste / Scheduled Tribe (if applicable)
- BPL card in case of women candidates to avail prescribed discount.
- Income certificate; (if applicable)
- Aadhaar Card;
- Two stamp size and two passport size photos to be submitted at the time of verification.
- If the students wish to change the programme / medium / subjects such students shall apply for the change with in the last date for admission with a penal fee Rs. 1000/- (One thousand only) as per the rules.
- Duly filled in application along with the fee paid challan (University copy) shall be submitted to the Headquarters / Regional Centers selected by the students immediately.
- Candidates shall write the code number of the opted Regional Centre and Learner Support Centre carefully in the appropriate place in the application (see **Annexure II**).
- Verification of the documents will be made at the Regional Centre / Head Office, Mysuru. During verification the candidate shall produce the relevant original documents.
- Admission sought will become final only after its approval by the University.
- The candidates who are admitted to various programmes shall receive the study materials at the time admission after verification.
- Candidates may seek clarification from the help desk of the University.
- **The Chairperson** of the concerned Department (refer page no.2 to 4)
- Lateral Entry is permitted, however transfer is permitted as per rule.
- Scheduled Caste / Scheduled Tribe candidates seeking admission are eligible for reimbursement of fee from Social Welfare Department, provided the family income shall be less than the limit prescribed by the Government from time to time (see **Annexure IV**).
- Women candidates under BPL can claim concession of 10% percent on tuition fee, for which they shall produce BPL card issued by the competent authority.
- Cab / Auto drivers, their spouse and two children are eligible for 10% concession on Tuititon fee for which they shall produce identity card issued by the competent authority.
- The University will issue the Identification Card to the candidates after the verification process is completed. Candidates are expected to keep the ID card till the completion of the programme. The candidates should produce the ID card during their academic-related work including examination.
- Candidates shall abide by the Rules and Regulations issued by the University from time to time.
- A Candidate who is found to have concealed information about his/her age qualification, etc., or violated any provisions, is liable to be removed from the rolls of the program concerned besides appropriate disciplinary action and imposition of penalty.
- All legal disputes will come under the jurisdiction of Mysuru City Courts only.
- Details about Gold medals and Cash prizes for meritorious candidates to various programmes is provided in **Annexure-V**.

- The details relating to general fee structure is provided in **Annexure VI**.
- Transgenders are eligible for fee exempted admission
- Any kind of ragging is strictly prohibited. For further details on Anti Ragging Policy visit official website www.ksoumysuru.ac.in

Gudielines for Fee Re-imbursement / Re-adjustment

Students admitted to different academic programmes under special circumstances can get the fees reimbursed or adjusted to a different academic programmes subject to conditions (Standing order No: KSOU/Adm-1/10/2014-15/2016-17 dated: 16.11.2016), provided

1. Fee paid without having eligibility in a year can be adjusted towards the subsequent year in the event of the attaining eligibility.
2. Fee adjustment may be allowed though eligible at the time of payment of fee, but failure to produce necessary documents.

In spite of the above if the candidates is not willing to get the fee adjustment, the fee paid may be reimbursed subject to the conditions at paragraph no.6 on the the written request of the candidates.

3. Fee paid by a candidate under misconsumption of availability of particular course, ineligible the said fee maybe adjusted to other academic programmes on the request of the candidates.
4. Failure of Admission owing to the lapses of the University the full fee paid by the candidate if he wishes shall be considered for adjustment in the subsequent year.
5. If excess fee paid by the candidate may be adjusted to towards the admission fee in the subsequent year.
6. If the candidate is not agreeable to the above Sl.No.1 to 5 and he requests in writing to repay the fee, it may be permitted under the following conditions.
 - a. Amount paid towards processing fee, registration fee, eligibility fee, penal fee, examination fee, library fee, skill development training fee, alumni fee and other special fees are not subjected to repayment.
 - b. The concerned Head of the Department / Officer shall certify that Identification Card, Study Material and other document / information has not been provided to the candidate and if already provided the Head of the Department / Officer shall ensure that the same shall be returned by the candidate and certify the same.
 - c. The candidate shall enclose the original fee paid reciept along with the request.
 - d. 10% of the Tuition fee will be deducted for processing the repayment and the remaining Tuition fee will be repaid.

6. Academic Programmes Offered

Sl.No.	Programmes offered	Duration	Scheme	Credits
1	M.Sc.– Botany	2 Years	Semester	82
2	M.Sc.– Chemistry	2 Years	Semester	82
3	M.Sc.– Environmental Science	2 Years	Semester	80
4	M.Sc.– Geography	2 Years	Semester	82
5	M.Sc.– Information Technology	2 Years	Semester	82
6	M.Sc- Data Science	2 Years	Semester	82
7	M.Sc- Computer Science	2 Years	Semester	82
8	M.Sc.– Physics	2 Years	Semester	82
9	M.Sc.– Zoology	2 Years	Semester	82
10	M.Sc – Earth Science	2 Years	Semester	80
11	M.Sc. in Life Sciences	2 Years	Semester	82
12	M.Sc in Mathematics	2 Years	Semester	82

7. Admission Fee Structure

Admission Fee for M.Sc. Programmes

(in Rs.)

Particulars	I Year (I & II Semester)	II Year (III & IV Semester)
Admission Processing Fee	1210	-
Registration Fee	880	-
Tuition Fee	29040	31130
Skill Development Fee	715	715
Library Fee	275	275
Alumini Fee	550	-
Total	32670/-	32120/-

Credit System for the Programmes

The University follows the '**Credit System**' for all its Programmes. Each credit is of 30 hours of study comprising of all learning activities such as studying the Self-Learning Material, participating in the counseling/personal contact program, preparing assignment, field visits, visiting library/ industry/ institution, interacting through audio-visual related mode and preparing for exams. Thus, a four-credit course involves 120 study hours, a six-credit course involves 180 study hours and so on. This helps the students to understand the academic efforts she/ he will have to put in order to successfully complete the programme.

Maximum Period for Completion of Programme

Normally, the Candidate is expected to complete the programme within the minimum period as laid down by the University for a Specific Program. However, a student who, for whatever reasons is not able to complete the program within the normal or minimum duration prescribed for the program may be allowed a period of two years beyond the normal period to clear the backlog to be qualified for the degree. The general formula therefore is N+N years (N= Normal / minimum duration prescribed for completion of the program) and will be revised from time to time as per the UGC norms.

8. CHOICE BASED CREDIT SYSTEM (CBCS)

Choice based credit system (CBCS) is an internationally acknowledged system. Therefore, the entire higher education in India is transforming itself to this uniform grading system. The CBCS provides an opportunity for the students to choose courses from the prescribed courses comprising core, elective/minor or skill-based courses. The courses can be evaluated following the grading system, which is considered to be better than the conventional marks system. This will benefit the students to move across institutions within India to begin with and across countries.

The uniform grading system will also enable potential employers in assessing the performance of the candidates. In order to bring uniformity in evaluation system and computation of the Cumulative Grade Point Average (CGPA) based on student's performance in examinations, the University Grants Commission has formulated the guidelines to be followed.

The Choice Based Credit System not only offers opportunities and avenues to learn core subjects but also exploring additional avenues of learning beyond the core subjects for holistic development of an individual. The CBCS will undoubtedly facilitate us bench mark our courses with best international academic practices.

Advantages of the Choice Based Credit System:

- Shift in focus from the teacher-centric to student-centric education.
- Student may undertake as many credits as they can cope with (without repeating all courses in a given semester if they fail in one/more courses).
- CBCS allows students to choose inter-disciplinary, intra-disciplinary courses, skill oriented papers (even from other disciplines according to their learning needs, interests and aptitude) and more flexibility for students).
- CBCS makes education broad-based and at par with global standards. One can take credits by combining unique combinations. For example, Physics with Economics, Microbiology with Chemistry or Environment Science etc.
- CBCS offers flexibility for students to study at different times and at different institutions to complete one course (ease mobility of students). Credits earned at one institution can be transferred.

Outline of Choice Based Credit System:

1. Core Course: A course, which should compulsorily be studied by a candidate as a core requirement is termed as a Core course.
2. Elective Course: Generally, a course which can be chosen from a pool of courses and which may be very specific or specialized or advanced or supportive to the discipline/ subject of study or which provides an extended scope or which enables an exposure to some other discipline/subject/domain or nurtures the candidate's proficiency/skill is called an Elective Course.
 - 2.1 Discipline Specific Elective (DSE) Course: Elective courses may be offered by the main discipline/subject of study is referred to as Discipline Specific Elective.
 - 2.2 Dissertation/Project: An elective course designed to acquire special/advanced knowledge, such as supplement study/support study to a project work, and a candidate studies such a course on his own with an advisory support by a teacher/faculty member is called dissertation/project.
 - 2.3 Generic Elective (GE) Course: An elective course chosen generally from an unrelated discipline/subject, with an intention to seek exposure is called a Generic Elective.

P.S.: A core course offered in a discipline/subject may be treated as an elective by other discipline/subject and vice versa and such electives may also be referred to as Generic Elective.

3. Ability Enhancement Courses (AEC): The Ability Enhancement (AE) Courses may be of two kinds: Ability Enhancement Compulsory Courses (AECC) and Skill Enhancement Courses (SEC). "AECC" courses are the courses based upon the content that leads to Knowledge enhancement; i. Environmental Science and ii. English/MIL Communication. These are mandatory for all disciplines. SEC courses are value-based and/or skill-based and are aimed at providing hands-on-training, competencies, skills, etc.

3.1 Ability Enhancement Compulsory Courses (AECC): Environmental Science, English Communication/MIL Communication. 3.2 Skill Enhancement Courses (SEC): These courses may be chosen from a pool of courses designed to provide value-based and/or skill-based knowledge. □

Introducing Research Component in Under-Graduate Courses Project work/Dissertation is considered as a special course involving application of knowledge in solving / analyzing /exploring a real life situation / difficult problem. A Project/Dissertation work would be of 6 credits. A Project/Dissertation work may be given in lieu of a discipline specific elective paper.

9. M.Sc. Programmes

A. Duration: 2 Years (4 semesters)

1. The duration of this curricular program is of **“TWO years”** and the maximum duration is of **“FOUR Years”** (2+2 years) from the year of admission. The student who fails to complete the program within **“FOUR Years”** shall seek admission afresh.
2. A student who wishes to take up examination after the expiry of the afore mentioned time limit shall write application to The Registrar (Evaluation), Karnataka State Open University, Mukthagangothri, Mysuru-570006, Karnataka, India. The University may accord permission to conduct examination for the prevailing syllabus of the relevant year.

B. Eligibility conditions

Sl. No.	Academic Programme	Eligibility (Graduates from recognized University)
01	M.Sc. Botany	<ul style="list-style-type: none"> • All Biological Science Graduates and other bachelor degree holders who have come through science stream with Botany/Plant Sciences as one of the subjects; Bachelor's degree in Biology/ Botany/ Plant Sciences/ Agriculture/ Horticulture/ forestry and allied disciplines; B.E/B. Tech. in biological sciences with Botany/Plant Sciences as one of the subjects are also eligible.
02	M.Sc. Chemistry	<ul style="list-style-type: none"> • Bachelor's Degree in Chemistry / Industrial Chemistry / Bio-Chemistry / Medicinal Chemistry as cognate with PUC or 10+2 (Mathematics).
03	M.Sc. Environmental Science	<ul style="list-style-type: none"> • Bachelor Degree in Science / Engineering / Agriculture / Forestry / Horticulture / Veterinary/ Fisheries / Medical / Pharmacy or equivalent degree from recognized University. • B.E./B.Tech. in Environmental Engineering /Bio-technology /Chemical Engineering/ Bio-Chemical Engineering /Civil Engineering from a recognized University / Institution.
04	M.Sc. Geography	<ul style="list-style-type: none"> • B.A./B.Sc., / B.A.Ed./B.Sc.Ed. with Geography as one of the optional subjects. • B.Sc. graduates with Remote Sensing and GIS, Earth Science and Environmental Science • B.E. graduates with Environmental Science and Civil Engineering
05	M.Sc. Information Technology	i) Graduates in BCA /B.Sc (IT/CS)/ AMIE/ BE (CS/IS/Electronics) /B.Tech(CS/IS/IT/Electronics) or any other related courses/subjects from any recognized university. OR ii) Graduates in B.Sc with mathematics as one of the major
06	M.Sc Data Science	i) Graduates in BCA /B.Sc (IT/CS/IS)/ AMIE/ BE (CS/IS/Electronics/ IT/EEE/ CSE/ISE/TE)/B.Tech(CS/IS/IT/Electronics)or any other related courses/subjects from any recognized university. OR ii) Graduates in B.Sc with mathematics/statistics as one of the major
07	M.Sc Computer Science	1. Any Bachelor's degree with mathematics/statistics 2. Semesters PG diploma in computer Science.
08	M.Sc. Mathematics	<ul style="list-style-type: none"> • B.Sc. / B.Sc.Ed. with Mathematics, OR • B.E / B.Tech.
09	M.Sc. Physics	<ul style="list-style-type: none"> • B.Sc. graduates with Physics as major paper and has studied Mathematics as major or minor paper.
10	M.Sc. Zoology	<ul style="list-style-type: none"> • Bachelor degree with Zoology or Animal Sciences as major or minor, BVSc or relevant subject with Zoological background
11	M.Sc Earth Science	Candidate who has completed the B.Sc. from any recognized University
12	M.Sc. in Life Sciences	<ul style="list-style-type: none"> • Bachelor's Degree in Biological or Allied sciences, OR science stream with any biological sciences as one of the subjects at degree level. • B.E / B.Tech. in biological sciences.

C. Medium of Instruction

- M.Sc. in Geography - Medium of Instruction in English; Examination in English & Kannada
- All other M.Sc. Programmes - Medium of Instruction and Examination in English

M.Sc. Botany (CBCS mode)

Sem	Course Code	Course Title	Credits	Counseling/PCP Hours	Max. Marks			Minimum Passing marks		Duration of Exam (hours)
					Internal Assessment	Term end exam	Total Marks	Internal Assessment	Term end exam	
I	MBOTDSC-1.1	Cell and Molecular Biology of Plants	4	12	20	80	100	08	32	3
	MBOTDSC-1.2	Biology and Diversity of Viruses, Bacteria and Fungi	4	12	20	80	100	08	32	3
	MBOTDSC-1.3	Practical 1	2	60	10	40	50	04	16	3
	MBOTDSC-1.4	Practical 2	2	60	10	40	50	04	16	3
	MBOTDSE-1.5	Biology and Diversity of Algae, Bryophytes and Pteridophytes	3	09	20	80	100	08	32	3
	MBOTDSE-1.6	Biology and Diversity of Gymnosperms	3	09	20	80	100	08	32	3
	MBOTDSE-1.7	Paleobotany	3	09	20	80	100	08	32	3
	MBOTDSE-1.8	Lichenology and Mycorrhizal Technology	3	09	20	80	100	08	32	3
	ELMBOT-01	Plant-Microbe Interactions	2	06	10	40	50	04	16	1 ^{1/2}
Total			20	168	110	440	550	44	176	-

Note: Out of the four Discipline Specific Electives (MBOTDSE -1.5, MBOTDSE -1.6, MBOTDSE-1.7, MBOTDSE -1.8), students can choose any two.

Sem	Course Code	Course Title	Credits	Counseling/PCP Hours	Max. Marks			Minimum Passing marks		Duration of Exam (hours)
					Internal Assessment	Term end exam	Total Marks	Internal Assessment	Term end exam	
II	MBOTDSC-2.1	Plant Physiology and Biochemistry	4	12	20	80	100	08	32	3
	MBOTDSC-2.2	Taxonomy of Angiosperms	4	12	20	80	100	08	32	3
	MBOTDSC-2.3	Practical 3	2	60	10	40	50	04	16	3
	MBOTDSC-2.4	Practical 4	2	60	10	40	50	04	16	3
	MBOTDSE-2.5	Cytogenetics	3	09	20	80	100	08	32	3
	MBOTDSE-2.6	Plant Breeding	3	09	20	80	100	08	32	3
	MBOTDSE-2.7	Economic Botany	3	09	20	80	100	08	32	3
	MBOTDSE-2.8	Pharmacognosy	3	09	20	80	100	08	32	3

	ELMBOT –02	Plant Diversity and Human Welfare	2	06	10	40	50	04	16	1 ^{1/2}
		Total	20	16	110	440	550	44	176	-

Note: Out of the four Discipline Specific Electives (MBOTDSE -2.5, MBOTDSE -2.6, MBOTDSE-2.7, MBOTDSE -2.8), students can choose any two.

Sem	Course Code	Course Title	Credits	Counseling/PCP Hours	Max. Marks			Minimum Passing marks		Duration of Exam (hours)
					Internal Assessment	Term end exam	Total Marks	Internal Assessment	Term end exam	
III	MBOTDSC-3.1	Plant Development	4	12	20	80	100	08	32	3
	MBOTDSC-3.2	Plant Reproduction	4	12	20	80	100	08	32	3
	MBOTDSC-3.3	Practical 5	2	60	10	40	50	04	16	3
	MBOTDSC-3.4	Practical 6	2	60	10	40	50	04	16	3
	MBOTDSE-3.5	Plant Ecology	3	09	20	80	100	08	32	3
	MBOTDSE-3.6	Plant Propagation	3	09	20	80	100	08	32	3
	MBOTDSE-3.7	Genetic Engineering	3	09	20	80	100	08	32	3
	MBOTDSE-3.8	Bioinformatics	3	09	20	80	100	08	32	3
	MBOTSEC-1	Biofertilizers and Biopesticides	2	06	10	40	50	04	16	1 ^{1/2}
		Total	20	168	110	440	550	44	176	-

Note: Out of the four Discipline Specific Electives (MBOTDSE -3.5, MBOTDSE -3.6, MBOTDSE3.7, MBOTDSE -3.8), students can choose any two.

Sem	Course Code	Course Title	Credits	Counseling/PCP Hours	Max. Marks			Minimum Passing marks		Duration of Exam (hours)
					Internal Assessment	Term end exam	Total Marks	Internal Assessment	Term end exam	
IV	MBOTDSC-4.1	Plant Biotechnology	4	12	20	80	100	08	32	3
	MBOTDSC-4.2	Dissertation/Project work	6	18	20	80	100	08	32	-
	MBOTDSC-4.3	Practical 7	2	60	10	40	50	04	16	3
	MBOTDSC-4.4	Practical 8	2	60	10	40	50	04	16	3
	MBOTDSE-4.5	Plant Pathology	3	09	20	80	100	08	32	3
	MBOTDSE-4.6	Plant Resource Conservation	3	09	20	80	100	08	32	3
	MBOTDSE-4.7	Ethno-Botany and Intellectual Property Rights (IPR)	3	09	20	80	100	08	32	3
	MBOTDSE-4.8	Organic Farming	3	09	20	80	100	08	32	3
	MBOTSEC-2	Herbal Technology	2	06	10	40	50	04	16	1 ^{1/2}
		Total	22	17	110	440	550	44	176	-

Note: Out of the four Discipline Specific Electives (MBOTDSE -4.5, MBOTDSE -4.6, MBOTDSE-4.7, MBOTDSE -4.8), students can choose any two.

M.Sc. Chemistry (CBCS mode)

M.Sc. Chemistry Semester-I											
Code	Theory/practical	Teaching scheme (Hours)			Credits	Examination scheme					
		Theory	practical	Total		Duration in Hrs	Max. Marks		Total Marks	Min. Passing Marks	
							External Marks	Internal Marks		Theory	Practical
MCDSC-1.1	Inorganic Chemistry-I	12	-	12	4	3	80	20	100	40	-
MCDSC-1.2	Organic Chemistry-I	12	-	12	4	3	80	20	100	40	-
MCDSC-1.3	Physical Chemistry-I	12		12	4	3	80	20	100	40	20
MCDSC-1.4	Analytical Practical - I	-	60	60	2	3	50	-	50	-	20
MCDSC-1.5	Inorganic Practical - I	-	60	60	2	3	50	-	50	-	-
MCDSE-1.6	Analytical chemistry	10	-	10	3	3	80	20	100	40	-
ELMCH –01	Basic Chemistry	6	-	6	2	1½	40	10	50	20	
	Total	52	120	172	21	19½	460	90	550	180	40

M.Sc. Chemistry Semester-II											
Code	Theory/practical	Teaching scheme			Credits	Examination scheme					
		(Hours)				Duration in Hrs	Max. Marks		Total Marks	Min. Passing Marks	
		Theory	practical	Total	External Marks		Internal Marks	Theory		Practical	
MCDSC-2.1	Inorganic Chemistry-II	12	-	12	4	3	80	20	100	40	-
MCDSC-2.2	Organic Chemistry-II	12	-	12	4	3	80	20	100	40	-
MCDSC-2.3	Physical Chemistry-II	12		12	4	3	80	20	100	40	20
MCDSC-2.4	Organic Practical - I	-	60	60	2	3	50	-	50	-	20
MCDSC-2.5	Physical Practical - I	-	60	60	2	3	50	-	50	-	-
MCDSE-2.6	Molecular Spectroscopy	10	-	10	3	3	80	20	100	40	-
ELMC –02	Applied Chemistry	6	-	6	2	1½	40	10	50	20	
	Total	52	120	172	21	19½	460	90	550	180	40

M.Sc. Chemistry Semester-III												
Code	Theory/practical	Teaching scheme			Credits	Examination scheme						
		(Hours)				Duration in Hrs	Max. Marks		Total Marks	Min. Passing Marks		
		Theory	practical	Total			External Marks	Internal Marks		Theory	Practical	
MCDSC-3.1	Application of spectroscopy-1	12	-	12	4	3	80	20	100	40	-	
MCDSC-3.2	Bioinorganic and Biophysical Chemistry	12	-	12	4	3	80	20	100	40	-	
MCDSC-3.3	Analytical Practical - II	-	60	60	2	3	50	-	50	-	20	
MCDSC-3.4	Inorganic Practical - II	-	60	60	2	3	50	-	50	-	20	
MCDSE-3.5	a) Inorganic Chemistry special	20	-	20	6	6	160	40	200	80	-	
&	b) Organic chemistry special											
MCDSE-3.5	c) Physical Chemistry special											
	d) Separation techniques											
MCSEC-1	Data Analysis and Chemical Handling	6	-	6	2	1½	40	10	50	20		
	Total	50	120	170	20	19½	460	90	550	180	40	

M.Sc. Chemistry Semester-IV											
Code	Theory/practical	Teaching scheme		Credits	Examination scheme						
		(Hours)			Duration in Hrs	Max. Marks		Total Marks	Min. Passing Marks		
		Theory	practical	Total		External Marks	Internal Marks		Theory	Practical	
MCDSC-4.1	Application of spectroscopy-2	12	-	12	4	3	80	20	100	40	-
MCDSC-4.2	Bioorganic Chemistry	12	-	12	4	3	80	20	100	40	-
MCDSC-4.3	Physical Practical - II	-	60	60	2	3	50	-	50	-	20
MCDSC-4.4	Organic Practical - II	-	60	60	2	3	50	-	50	-	20
MCDSC-4.5	Dissertation				2	-	100		100	-	
MCDSE-4.6	a) Advanced inorganic Chemistry	20	-	20	6	6	160	40	200	80	-
	b) Advanced physical Chemistry										
MCDSE-4.7	c) Advanced Organic Chemistry										
	d) Material Chemistry										
MCSEC-2	Methodology in Scientific Research	6	-	6	2	1½	40	10	50	20	
	Total	50	120	170	20	19½	460	90	550	180	40

Note: During 4th Semester, student can study one Discipline Specific Electives (MCDSE-4.6/ MCDSE-4.7) or opt for dissertation. Student might take the department concern to opt specialized Discipline Specific Electives with limited mobility.

M.Sc. Environmental Science (CBCS mode)

Sem	Course Code	Course Title	Credits	Counseling/PCP Hours	Max. Marks			Minimum Passing marks		Duration of Exam (hours)
					Internal Assessment	Term end exam	Total Marks	Internal Assessment	Term end exam	
I	MESDSC-1.1	Fundamentals of Environmental Science	4	12	20	80	100	08	32	3
	MESDSC-1.2	Environmental Chemistry	4	12	20	80	100	08	32	3
	MESDSC-1.3A	Practical I	2	60	10	40	50	04	16	3
	MESDSC-1.3B	Practical II	2	60	10	40	50	04	16	3
	MESDSE-1.4	Environmental Geology	3	09	20	80	100	08	32	3
	MESDSE-1.5	Surface & Groundwater Hydrology	3	09	20	80	100	08	32	3
	MESDSE-1.6	Environmental Microbiology	3	09	20	80	100	08	32	3
	MESDSE-1.7	Environmental Toxicology	3	09	20	80	100	08	32	3
	ELMES –01	Basics of Environmental Science	2	06	10	40	50	04	16	1½
Total			20	168	110	440	550	44	176	-

Note: Out of the four Discipline Specific Electives (MESDSE-1.4, MESDSE-1.5, MESDSE-1.6, MESDSE-1.7), students can choose any two.

Sem	Course Code	Course Title	Credits	Counseling/PCP Hours	Max. Marks			Minimum Passing marks		Duration of Exam (hours)
					Internal Assessment	Term end exam	Total Marks	Internal Assessment	Term end exam	
II	MESDSC-2.1	Solid Waste Management	4	12	20	80	100	08	32	3
	MESDSC-2.2	Environmental Pollution and its Prevention	4	12	20	80	100	08	32	3
	MESDSC-2.3A	Practical III	2	60	10	40	50	04	16	3
	MESDSC-2.3B	Practical IV	2	60	10	40	50	04	16	3
	MESDSE-2.4	Environmental Laws and Legislations in India	3	09	20	80	100	08	32	3
	MESDSE-2.5	Environmental Management Systems and Life Cycle Analysis	3	09	20	80	100	08	32	3
	MESDSE-2.6	Wildlife Management	3	09	20	80	100	08	32	3
	MESDSE-2.7	Marine and Wetland Ecosystem Management	3	09	20	80	100	08	32	3
	ELMES –02	Advances in Environmental Science	2	06	10	40	50	04	16	1½
Total			20	168	110	440	550	44	176	-

Note: Out of the four Discipline Specific Electives (MESDSE-2.4, MESDSE-2.5, MESDSE-2.6, MESDSE-2.7), students can choose any two.

Sem	Course Code	Course Title	Credits	Counseling/PCP Hours	Max. Marks			Minimum Passing marks		Duration of Exam (hours)
					Internal Assessment	Term end exam	Total Marks	Internal Assessment	Term end exam	
III	MESDSC-3.1	Water and Wastewater Treatment	4	12	20	80	100	08	32	3
	MESDSC-3.2	Environmental Impact Assessment	4	12	20	80	100	08	32	3
	MESDSC-3.3A	Practical V	2	60	10	40	50	04	16	3
	MESDSC-3.3B	Practical VI	2	60	10	40	50	04	16	3
	MESDSE-3.4	Remote Sensing and GIS	3	09	20	80	100	08	32	3
	MESDSE-3.5	Environmental Statistics and Computer Applications	3	09	20	80	100	08	32	3
	MESDSE-3.6	Occupational Safety and Health	3	09	20	80	100	08	32	3
	MESDSE-3.7	Industrial Safety and Disaster Management	3	09	20	80	100	08	32	3
	MESSEC-1	Environmental Auditing - Theory	2	06	10	40	50	04	16	1 ^{1/2}
		Total	20	168	110	440	550	44	176	-

Note: Out of the four Discipline Specific Electives (MESDSE-3.4, MESDSE-3.5, MESDSE-3.6, MESDSE-3.7), students can choose any two.

Sem	Course Code	Course Title	Credits	Counseling/PCP Hours	Max. Marks			Minimum Passing marks		Duration of Exam (hours)
					Internal Assessment	Term end exam	Total Marks	Internal Assessment	Term end exam	
IV	MESDSC-4.1	Biodiversity and Conservation	4	12	20	80	100	08	32	3
	MESDSC-4.2	Dissertation	8	18	20	80	100	08	32	-
	MESDSE-4.3	Environmental Biotechnology	3	09	20	80	100	08	32	3
	MESDSE-4.4	Bioremediation	3	09	20	80	100	08	32	3
	MESDSE-4.5	Environmental Economics and Sustainable Development	3	09	20	80	100	08	32	3
	MESDSE-4.6	Climate Change and Green Technology	3	09	20	80	100	08	32	3
	MESSEC-2	Environmental Auditing - Practical	2	06	10	40	50	04	16	1 ^{1/2}
		Total	20	174	110	440	550	44	176	-

Note: Out of the four Discipline Specific Electives (MESDSE-4.3, MESDSE-4.4, MESDSE-4.5, MESDSE-4.6), students can choose any two.

M.Sc. Geography (CBCS mode)

Sem	Course Code	Course Title	Credits	Counseling/PCP Hours	Max. Marks			Min. Passing Marks		Duration of Exam
					Internal Assessment	Term end exam	Total Marks	Internal Assessment	Term end exam	
I	MGDSC-1.1	Geomorphology	4	12	20	80	100	08	32	3
	MGDSC-1.2	Cultural Geography	4	12	20	80	100	08	32	3
	MGDSC-1.3	Map Analysis (Practical)	4	120	20	80	100	08	32	3
	MGDSE-1.4	Geography of Resource	3	09	20	80	100	08	32	3
	MGDSE-1.5	Environmental Geography	3	09	20	80	100	08	32	3
	MGDSE-1.6	Tourism Geography	3	09	20	80	100	08	32	3
	ELMGE –01	Introduction to physical Geography (Interdisciplinary Elective-1)	2	06	10	40	50	04	16	1 ½
Total			20	168	110	440	550	44	176	-

Note: Choose any two from MGDSE-1.4/ MGDSE-1.5/ MGDSE-1.6

Sem	Course Code	Course Title	Credits	Counseling/PCP Hours	Max. Marks			Min. Passing Marks		Duration of Exam
					Internal Assessment	Term end exam	Total Marks	Internal Assessment	Term end exam	
II	MGDSC-2.1	Climatology	4	12	20	80	100	08	32	3
	MGDSC-2.2	Population Geography	4	12	20	80	100	08	32	3
	MGDSC-2.3	Cartograms, weather report and surveying (Practical)	4	120	20	80	100	08	32	3
	MGDSE-2.4	Oceanography	3	09	20	80	100	08	32	3
	MGDSE-2.5	Evolution of Geographical thought	3	09	20	80	100	08	32	3
	MGDSE-2.6	Transport Geography	3	09	20	80	100	08	32	3
	ELMGE –02	Regional Geography of Karnataka (Interdisciplinary Elective-2)	2	06	10	40	50	04	16	1 ½
Total			20	168	110	440	550	44	176	-

Note: choose any two from MGDSE-2.4/ MGDSE-2.5/ MGDSE-2.6

Sem	Course Code	Course Title	Credits	Counseling/PCP Hours	Max. Marks			Min. Passing Marks		Duration of Exam
					Internal Assessment	Term end exam	Total Marks	Internal Assessment	Term end exam	
III	MGDSC-3.1	Research Methodology	4	12	20	80	100	08	32	3
	MGDSC-3.2	Fundamentals of Remote Sensing	4	12	20	80	100	08	32	3
	MGDSC-3.3	Statistical techniques in Geography (Practical)	4	120	20	80	100	08	32	3
	MGDSE-3.4	Agricultural Geography	3	09	20	80	100	08	32	3
	MGDSE-3.5	Geography of India	3	09	20	80	100	08	32	3
	MGDSE-3.6	Natural Disaster Management	3	09	20	80	100	08	32	3
	MGSEC-1	Thematic cartography (Part -1) Remote Sensing	2	06	10	40	50	04	16	1 ½
	Total		20	168	110	440	550	44	176	-

Note: choose any two from MGDSE-3.4/ MGDSE-3.5/ MGDSE-3.6

Sem	Course Code	Course Title	Credits	Counseling/PCP Hours	Max. Marks			Min. Passing Marks		Duration of Exam
					Internal Assessment	Term end exam	Total Marks	Internal Assessment	Term end exam	
IV	MGDSC-4.1	Urban Geography	4	12	20	80	100	08	32	3
	MGDSC-4.2	Regional Planning and Development	4	12	20	80	100	08	32	3
	MGDSC-4.3	Geographical Information System	4	120	20	80	100	08	32	3
	MGDSE-4.4	Dissertation	8	240	50	150	200	20	60	-
	MGSEC-2	Thematic cartography (Part -2) (GIS)	2	06	10	40	50	04	16	1 ½
	Total		22	390	120	430	550	48	172	-

M.Sc. Information Technology (CBCS mode)

Sem	Course Code	Course Title	Credits	Counseling/PCP Hours	Max. Marks			Min. Passing Marks		Duration of Exam
					Internal Assessment	Term end exam	Total Marks	Internal Assessment	Term end exam	
I	MITDSC-1.1	Computational Mathematics	4	12	20	80	100	08	32	3
	MITDSC-1.2	Advanced Data Structures	4	12	20	80	100	08	32	3
	MITDSC-1.3	Computational Mathematics Lab	2	60	10	40	50	04	16	3
	MITDSC-1.4	Advanced Data Structure Lab	2	60	10	40	50	04	16	3
	MITDSE-1.5	Unix System Programming	3	09	20	80	100	08	32	3
	MITDSE-1.6	C Programming								
	MITDSE-1.7	Computer Organization and Architecture	3	09	20	80	100	08	32	3
	MITDSE-1.8	Operating System								
	ELMIT -01	Green Computing	2	06	10	40	50	04	16	1 ^{1/2}
Total			20	168	110	440	550	44	176	-

Note: Non-IT Students are recommended to opt MITDSE-1.6 and MITDSE-1.8

IT students are recommended to opt MITDSE-1.5 and MITDSE-1.7

Sem	Course Code	Course Title	Credits	Counseling/PCP Hours	Max. Marks			Min. Passing Marks		Duration of Exam
					Internal Assessment	Term end exam	Total Marks	Internal Assessment	Term end exam	
II	MITDSC-2.1	Database Management System	4	12	20	80	100	08	32	3
	MITDSC-2.2	Analysis and Design of Algorithms	4	12	20	80	100	08	32	3
	MITDSC-2.3	Database Management System Lab	2	60	10	40	50	04	16	3
	MITDSC-2.4	Analysis and Design of Algorithms Lab	2	60	10	40	50	04	16	3
	MITDSE-2.5	OOPS with JAVA	3	09	20	80	100	08	32	3
	MITDSE-2.6	Computer Graphics								
	MITDSE-2.7	Software Engineering	3	09	20	80	100	08	32	3
	MITDSE-2.8	Distributed Systems								
	ELMIT -02	E-commerce	2	06	10	40	50	04	16	1 ^{1/2}
Total			20	168	110	440	550	44	176	-

Note: Non-IT Students are recommended to opt MITDSE-2.5 and MITDSE-2.7

IT students are recommended to opt MITDSE-2.6 and MITDSE-2.8.

Sem	Course Code	Course Title	Credits	Counseling/PCP Hours	Max. Marks			Min. Passing Marks		Duration of Exam
					Internal Assessment	Term end exam	Total Marks	Internal Assessment	Term end exam	
III	MITDSC-3.1	Advanced Java	4	12	20	80	100	08	32	3
	MITDSC-3.2	Computer Networks	4	12	20	80	100	08	32	3
	MITDSC-3.3	Advanced Java Lab	2	60	10	40	50	04	16	3
	MITDSC-3.4	Computer Networks Lab	2	60	10	40	50	04	16	3
	MITDSE-3.5	Data Mining	3	09	20	80	100	08	32	3
	MITDSE-3.6	User Interface Design								
	MITDSE-3.7	Python Programming	3	09	20	80	100	08	32	3
	MITDSE-3.8	Digital Image Processing								
	MITSEC-1	Web Technology 1	2	06	10	40	50	04	16	1 ^{1/2}
Total			20	168	110	440	550	44	176	-

Note: Students are recommended to opt any one from MITDSE-3.5/MITDSE-3.6 and any one from MITDSE-3.7/MITDSE-3.8

Sem	Course Code	Course Title	Credits	Counseling/PCP Hours	Max. Marks			Min. Passing Marks		Duration of Exam
					Internal Assessment	Term end exam	Total Marks	Internal Assessment	Term end exam	
IV	MITDSC-4.1	Machine Learning	4	12	20	80	100	08	32	3
	MITDSC-4.2	Internet of Things	3	09	20	80	100	08	32	3
	MITDSC-4.3	Machine Learning Lab	2	60	10	40	50	04	16	3
	MITDSC-4.4	Dissertation/Project	8	240	30	120	150	12	48	3
	MITDSE-4.5	Cloud Computing	3	09	20	80	100	08	32	3
	MITDSE-4.6	Information and Network Security								
	MITSEC-2	Web Technology 2	2	06	10	40	50	04	16	1 ^{1/2}
	Total		22	336	110	440	550	44	176	-

Note: Students are recommended to opt any one from MITDSE-4.5/MITDSE-4.6
MITDSC-4.4: Dissertation / Project work (Implementation)

M.Sc. in Data Science (CBCS mode)

Sem	Course Code	Course Title	Credits	Counseling/PCP Hours	Max. Marks			Min. Passing Marks		Duration of Exam
					Internal Assessment	Term end exam	Total Marks	Internal Assessment	Term end exam	
I	MDDSC-1.1	Mathematical Foundations	4	12	20	80	100	08	32	3
	MDDSC-1.2	Programming with Python	4	12	20	80	100	08	32	3
	MDDSC-1.3	Mathematical Foundations Lab	2	60	10	40	50	04	16	3
	MDDSC-1.4	Programming with Python Lab	2	60	10	40	50	04	16	3
	MDDSE-1.5	Database Management System	3	09	20	80	100	08	32	3
	MDDSE-1.6	Data Structure								
	MDDSE-1.7	Operating System	3	09	20	80	100	08	32	3
	ELMIT –01	Interdisciplinary Elective-1 Green Computing	2	06	10	40	50	04	16	1 ^{1/2}
Total			20	168	110	440	550	44	176	-

Note: Students are recommended to opt any TWO from MDDSE-1.5, MDDSE-1.6 OR MDDSE-1.7

Sem	Course Code	Course Title	Credits	Counseling/PCP Hours	Max. Marks			Min. Passing Marks		Duration of Exam
					Internal Assessment	Term end exam	Total Marks	Internal Assessment	Term end exam	
II	MDDSC-2.1	Foundations of Data Science	4	12	20	80	100	08	32	3
	MDDSC-2.2	Statistical Foundations and Inference	4	12	20	80	100	08	32	3
	MDDSC-2.3	Foundations of Data Science Lab	2	60	10	40	50	04	16	3
	MDDSC-2.4	Statistical Foundations and Inference Lab	2	60	10	40	50	04	16	3
	MDDSE-2.5	Data Mining and Data Warehousing	3	09	20	80	100	08	32	3
	MDDSE-2.6	Data Security and Privacy								
	MDDSE-2.7	Business Intelligence	3	09	20	80	100	08	32	3
	ELMIT –02	Interdisciplinary Elective-2 E-commerce	2	06	10	40	50	04	16	1 ^{1/2}
Total			20	168	110	440	550	44	176	-

Note: Students are recommended to opt any TWO from MDDSE-2.5, MDDSE-2.6 OR MDDSE-2.7

Sem	Course Code	Course Title	Credits	Counseling/PCP Hours	Max. Marks			Min. Passing Marks		Duration of Exam
					Internal Assessment	Term end exam	Total Marks	Internal Assessment	Term end exam	
III	MDDSC-3.1	Artificial Intelligence	4	12	20	80	100	08	32	3
	MDDSC-3.2	Big Data Analytics	4	12	20	80	100	08	32	3
	MDDSC-3.3	Artificial Intelligence Lab	2	60	10	40	50	04	16	3
	MDDSC-3.4	Big Data Analytics Lab	2	60	10	40	50	04	16	3
	MDDSE-3.5	Cloud Computing	3	09	20	80	100	08	32	3
	MDDSE-3.6	Social Network Analysis								
	MDDSE-3.7	Internet of Things	3	09	20	80	100	08	32	3
	MDSEC-1	R Programming	2	06	10	40	50	04	16	1 ^{1/2}
	Total		20	168	110	440	550	44	176	-

Note: Students are recommended to opt any TWO from MDDSE-3.5, MDDSE-3.6 OR MDDSE-3.7

Sem	Course Code	Course Title	Credits	Counseling/PCP Hours	Max. Marks			Min. Passing Marks		Duration of Exam
					Internal Assessment	Term end exam	Total Marks	Internal Assessment	Term end exam	
IV	MDDSC-4.1	Machine Learning.	4	12	20	80	100	08	32	3
	MDDSC-4.2	Managerial and Entrepreneurship for Data Scientist	3	09	20	80	100	08	32	3
	MDDSC-4.3	Machine Learning Lab	2	60	10	40	50	04	16	3
	MDDSC-4.4	Dissertation	8	240	30	120	150	12	48	3
	MDDSE-4.5	Deep Learning	3	09	20	80	100	08	32	3
	MDDSE-4.6	Predictive Analysis								
	MDSEC-2	Tableau	2	06	10	40	50	04	16	1 ^{1/2}
	Total		22	336	110	440	550	44	176	-

Note: Students are recommended to opt any ONE from MDDSE-4.5 OR MDDSE-4.6

MDDSC-4.4- Dissertation/Project work (Implementation).

* Viva-voce is a compulsory component of Dissertation

DSC: Discipline Specific Core; DSE: Discipline Specific Elective; SEC: Skill Enhancement Course

Note: Course exemption- 40% marks including the Internal Assessment

M.Sc. Computer Science

Sem	Course Code	Course Title	Credits	Counseling/PCP Hours	Max. Marks			Min. Passing Marks		Duration of Exam
					Internal Assessment	Term end exam	Total Marks	Internal Assessment	Term end exam	
I	MCSDSC-1.1	Advanced Data Structures with Algorithms	4	12	20	80	100	08	32	3
	MCSDSC-1.2	OOPs with Java	4	12	20	80	100	08	32	3
	MCSDSC-1.3	Data Structure & Algorithms Lab	2	60	10	40	50	04	16	3
	MCSDSC-1.4	OOPs with Java Lab	2	60	10	40	50	04	16	3
	MCSDSE-1.5	Computer Architecture	3	09	20	80	100	08	32	3
	MCSDSE-1.6	Advanced C programming								
	MCSDSE-1.7	Computer Graphics	3	09	20	80	100	08	32	3
	MCSDSE-1.8	Operating System								
	ELMCS-01	Mobile App Development -1	2	06	10	40	50	04	16	1 ^{1/2}
Total			20	168	110	44	550	44	176	-

Note: Non-CS Students are recommended to opt MCSDSE-1.6 and MCSDSE-1.8

CS Students are recommended to opt MCSDSE-1.5 and MCSDSE-1.7

Sem	Course Code	Course Title	Credits	Counseling/PCP Hours	Max. Marks			Min. Passing Marks		Duration of Exam
					Internal Assessment	Term end exam	Total Marks	Internal Assessment	Term end exam	
II	MCSDSC-2.1	Linear Algebra & Statistics	4	12	20	80	100	08	32	3
	MCSDSC-2.2	Relational Database Management System	4	12	20	80	100	08	32	3
	MCSDSC-2.3	Statistics Lab	2	60	10	40	50	04	16	3
	MCSDSC-2.4	RDBMS Lab	2	60	10	40	50	04	16	3
	MCSDSE-2.5	Web Programming	3	09	20	80	100	08	32	3
	MCSDSE-2.6	Object Oriented Analysis and Design Using UML								
	MCSDSE-2.7	Computer Networks	3	09	20	80	100	08	32	3
	MCSDSE-2.8	Ad hoc Networks								
	ELMCS-02	Interdisciplinary Elective -2	2	06	10	40	50	04	16	1 ^{1/2}
Total			20	168	110	44	550	44	176	-

Note: Non- CS Students are recommended to opt MCSDSE-2.5 and MCSDSE-2.7 CS students are recommended to opt MCSDSE-2.6 and MCSDSE-2.8

Sem	Course Code	Course Title	Credits	Counseling/PCP Hours	Max. Marks			Min. Passing Marks		Duration of Exam
					Internal Assessment	Term end exam	Total Marks	Internal Assessment	Term end exam	
III	MCSDSC-3.1	Data Science with Python	4	12	20	80	100	08	32	3
	MCSDSC-3.2	Machine Learning	4	12	20	80	100	08	32	3
	MCSDSC-3.3	Python Programming Lab	2	60	10	40	50	04	16	3
	MCSDSC-3.4	Machine Learning Lab	2	60	10	40	50	04	16	3
	MCSDSE-3.5	Business Analytics	3	09	20	80	100	08	32	3
	MCSDSE-3.6	Software Engineering								
	MCSDSE-3.7	Cryptography & Network Security	3	09	20	80	100	08	32	3
	MCSDSE-3.8	Cloud Computing								
	MCSSEC-1	Big-Data Analytics-1	2	06	10	40	50	04	16	1 ^{1/2}
Total			20	168	110	44	550	44	176	-

Note: Students are recommended to opt any one from MCSDSE-3.5/ MCSDSE-3.6 and MCSDSE-3.7/ MCSDSE-3.8

Sem	Course Code	Course Title	Credits	Counseling/PCP Hours	Max. Marks			Min. Passing Marks		Duration of Exam
					Internal Assessment	Term end exam	Total Marks	Internal Assessment	Term end exam	
IV	MCSDSC-4.1	Artificial Intelligence	4	12	20	80	100	08	32	3
	MCSDSC-4.2	Introduction to IOT	4	12	20	80	100	08	32	3
	MCSDSE-4.3	Dissertation/Project work	8	240	30	120	150	12	48	3
	MCSDSE-4.4	Introduction to Block Chain	3	09	20	80	100	08	32	3
	MCSDSE-4.5	Nature Inspired Computing Methods								
	MCSSEC-2	Big-Data Analytics-2	2	06	10	40	50	04	16	1 ^{1/2}
	Total		21	279	100	400	500	40	160	-

Note: Students are recommended to opt any one from MCSDSE-4.4/ MCSDSE-4.

M.Sc. Mathematics (CBCS Mode)

Sem	Course Code	Course Title	Credits	Counseling/PCP Hours	Max. Marks			Min. Passing Marks		Duration of Exam
					Internal Assessment	Term end exam	Total Marks	Internal Assessment	Term end exam	
I	MMDSC-1.1	Algebra - I	4	12	20	80	100	08	32	3
	MMDSC-1.2	Real Analysis - I	4	12	20	80	100	08	32	3
	MMDSC-1.3	Complex Analysis - I	4	12	20	80	100	08	32	3
	MMDSE-1.4	Ordinary Differential Equations	3	09	20	80	100	08	32	3
	MMDSE-1.5	Numerical Analysis	3	09	20	80	100	08	32	3
	ELMM –01	Fundamentals of Mathematics	2	06	10	40	50	04	16	1 ^{1/2}
Total			20	60	110	440	550	44	176	-

Sem	Course Code	Course Title	Credits	Counseling/PCP Hours	Max. Marks			Min. Passing Marks		Duration of Exam
					Internal Assessment	Term end exam	Total Marks	Internal Assessment	Term end exam	
II	MMDSC-2.1	Algebra II	4	12	20	80	100	08	32	3
	MMDSC-2.2	Real Analysis II	4	12	20	80	100	08	32	3
	MMDSC-2.3	Complex Analysis -II	4	12	20	80	100	08	32	3
	MMDSE-2.4	Partial Differential Equations	3	09	20	80	100	08	32	3
	MMDSE-2.5	Discrete Mathematics	3	09	20	80	100	08	32	3
	ELMM –02	Combinatorics and Graph Theory	2	06	10	40	50	04	16	1 ^{1/2}
Total			20	60	110	440	550	44	176	-

Sem	Course Code	Course Title	Credits	Counseling/PCP Hours	Max. Marks			Min. Passing Marks		Duration of Exam
					Internal Assessment	Term end exam	Total Marks	Internal Assessment	Term end exam	
III	MMDSC-3.1	Linear Algebra	4	12	20	80	100	08	32	3
	MMDSC-3.2	Topology-I	4	12	20	80	100	08	32	3
	MMDSC-3.3	Functional Analysis	4	12	20	80	100	08	32	3
	MMDSE-3.4	Number Theory	3	09	20	80	100	08	32	3

	MMDSE-3.5	q series and Theory of Partition	3	09	20	80	100	08	32	3
	MMDSE-3.6	Mathematical Statistics	3	09	20	80	100	08	32	3
	MMSEC-1	Fuzzy Mathematics	2	06	10	40	50	04	16	1 ^{1/2}
	Total		20	60	110	440	550	44	176	-

Note: Students have to opt any two electives among MMDSE-3.4, MMDSE-3.5 and MMDSE-3.6

Sem	Course Code	Course Title	Credits	Counseling/PCP Hours	Max. Marks			Min. Passing Marks		Duration of Exam
					Internal Assessment	Term end exam	Total Marks	Internal Assessment	Term end exam	
IV	MMDSC-4.1	Measure and Integration	4	12	20	80	100	08	32	3
	MMDSC-4.2	Topology- II	4	12	20	80	100	08	32	3
	MMDSC-4.3	Lattice Theory	4	12	20	80	100	08	32	3
	MMDSE-4.4	Graph Theory	3	09	20	80	100	08	32	3
	MMDSE-4.5	Operation Research	3	09	20	80	100	08	32	3
	MMDSE-4.6	Differential Geometry	3	09	20	80	100	08	32	3
	MMSEC-2	Algorithms and Computations	2	06	10	40	50	04	16	1 ^{1/2}
	Total		20	60	110	440	550	44	176	-

Note: Students have to opt any two elective from MMDSE-4.4, MMDSE-4.5 and MMDSE-4.6

M.Sc. Physics (CBCS mode)

Sem	Course Code	Course Title	Credits	Counseling/PCP Hours	Max. Marks			Minimum Passing marks		Duration of Exam (hours)
					Internal Assessment	Term end exam	Total Marks	Internal Assessment	Term end exam	
I	MPDSC-1.1	Classical Mechanics	4	12	20	80	100	08	32	3
	MPDSC -1.2	Mathematical Methods of Physics	4	12	20	80	100	08	32	3
	MPDSC -1.3	Atomic and Molecular Physics	4	12	20	80	100	08	32	3
	MPDSE -1.4	Electronics	3	10	20	80	100	08	32	3
	MPDSC-1.5	Electronics lab	2	4	60	10	40	04	16	4
	MPDSC-1.6	Computer lab-1 (LaTeX)	2		60	10	40	04	16	4
	ELMP -01	Mechanics	2	06	10	40	50	04	16	1 ^{1/2}
Total			21	172	110	440	550	44	176	-

Sem	Course Code	Course Title	Credits	Counseling/PCP Hours	Max. Marks			Minimum Passing marks		Duration of Exam (hours)
					Internal Assessment	Term end exam	Total Marks	Internal Assessment	Term end exam	
II	MPDSC-2.1	Quantum Mechanics	4	12	20	80	100	08	32	3
	MPDSC-2.2	Electrodynamics	4	12	20	80	100	08	32	3
	MPDSC-2.3	Thermal Physics and Statistical Mechanics	4	12	20	80	100	08	32	3
	MPDSE-2.4	Optics, Photonics and Lasers	3	10	20	80	100	08	32	3
	MPDSC-2.5	Optics lab	2	4	60	10	40	04	16	4
	MPDSC-2.6	Computer lab-2 (C-programming)	2		60	10	40	04	16	4
	ELMP -02	Waves and Optics	2	06	10	40	50	04	16	1 ^{1/2}
Total			21	172	110	440	550	44	176	-

Sem	Course Code	Course Title	Credits	Counseling/PCP Hours	Max. Marks			Minimum Passing marks		Duration of Exam (hours)
					Internal Assessment	Term end exam	Total Marks	Internal Assessment	Term end exam	
III	MPDSC -3.1	Nuclear Physics-1	4	12	20	80	100	08	32	3
	MPDSC -3.2	Condensed Matter Physics-1	4	12	20	80	100	08	32	3
	MPDSE -3.3	Numerical Computational Methods	3	10	20	80	100	08	32	3
	MPDSE -3.4	Accelerator Physics	3	10	20	80	100	08	32	3
	MPDSE -3.5	Material Science	3	10	20	80	100	08	32	3
	MPDSC -3.6	Nuclear Physics lab-1	2	4	60	10	100	04	16	4
	MPDSC -3.7	Condensed Matter Physics lab-1	2		60	10		04	16	4
	MPSEC-1	Python Programming (Practical)	2	06	10	40	50	04	16	1 ^{1/2}
Total			20	170	110	440	550	44	176	-

Note: Candidate has to choose any two Courses among MPDSE -3.3, MPDSE -3.4 and MPDSE -3.5.

Sem	Course Code	Course Title	Credits	Counseling/PCP Hours	Max. Marks			Minimum Passing marks		Duration of Exam (hours)
					Internal Assessment	Term end exam	Total Marks	Internal Assessment	Term end exam	
IV	MPDSC-4.1	Nuclear Physics-2	4	12	20	80	100	08	32	3
	MPDSC-4.2	Condensed Matter Physics-2	4	12	20	80	100	08	32	3
	MPDSE-4.3	Spectroscopy	3	10	20	80	100	08	32	3
	MPDSE-4.4	Atmospheric Physics	3	10	20	80	100	08	32	3
	MPDSE-4.5	Minor Project /Dessertation	3	10	20	80	100	08	32	3
	MPDSC-4.6	Nuclear Physics lab-2	2	4	60	10	100	04	16	4
	MPDSC-4.7	Condensed Matter Physics lab-2	2		60	10		04	16	4
	MPSEC-02	Fundamentals of Astrophysics	2	06	10	40	50	04	16	1 ^{1/2}
Total			20	170	110	440	550	44	176	-

Note: Candidate has to choose any two Courses among MPDSE-4.3, MPDSE-4.4 and MPDSE-4.5

M. Sc. ZOOLOGY (CBCS mode)

Sem	Course-Code	Title of the paper	Credits	Counseling/PCP Hours	Max. Marks			Exam Duration (Hrs)
					Internal Assessment	Term end exam	Total Marks	
I	MZDSC-1.1	Biology of Non-Chordates	4	12	20	80	100	3
	MZDSC-1.2	Cell Biology	4	12	20	80	100	3
	MZDSC-1.3	Practicals- I	2	60	10	40	50	4
	MZDSC-1.4	Practicals- II	2	60	10	40	50	4
	MZDSE-1.5	Biological Chemistry	3	09	20	80	100	3
	MZDSE-1.6	Histology & Histochemistry						
	MZDSE-1.7	Bioinstrumentation & Techniques in Biology	3	09	20	80	100	3
	MZDSE-1.8	Vectors & Communicable Diseases						
	ELMZ -01	Parasite Vectors & Communicable Diseases	2	06	10	40	50	1 ^{1/2}
Total			20	168	110	440	550	

Note: Out of the four Discipline Specific Electives (MZDSE-1.5, MZDSE-1.6, MZDSE-1.7, MZDSE-1.8), students can choose any two.

Sem	Course-Code	Title of the paper	Credits	Counseling/PCP Hours	Max. Marks			Exam Duration (Hrs)
					Internal Assessment	Term end exam	Total Marks	
II	MZDSC-2.1	Biology of Chordates	4	12	20	80	100	3
	MZDSC-2.2	Transmission Genetics	4	12	20	80	100	3
	MZDSC-2.3	Practicals- III	2	60	10	40	50	4
	MZDSC-2.4	Practicals- IV	2	60	10	40	50	4
	MZDSE-2.5	Molecular Biology	3	09	20	80	100	3
	MZDSE-2.6	Evolutionary Biology & Ethology						
	MZDSE-2.7	Wildlife Biology & Biodiversity	3	09	20	80	100	3
	MZDSE-2.8	Fundamentals of Microbiology						
	ELMZ -02	Essentials of Reproductive Health	2	06	10	40	50	1 ^{1/2}
Total			20	168	110	440	550	

Note: Out of the four Discipline Specific Electives (MZDSE-2.5, MZDSE-2.6, MZDSE-2.7, MZDSE-2.8), students can choose any two.

Sem	Course-Code	Title of the paper	Credits	Counseling/ PCP Hours	Max. Marks			Exam Duration (Hrs)
					Internal Assessment	Term end exam	Total Marks	
III	MZDSC-3.1	Animal Physiology	4	12	20	80	100	3
	MZDSC-3.2	Environmental Biology	4	12	20	80	100	3
	MZDSC-3.3	Practicals- V	2	60	10	40	50	4
	MZDSC-3.4	Practicals- VI	2	60	10	40	50	4
	MZDSE-3.5	Advances in Genetic Engineering	3	09	20	80	100	3
	MZDSE-3.6	Bioinformatics & Biostatistics						
	MZDSE-3.7	Toxicology	3	09	20	80	100	3
	MZDSE-3.8	Animal Biotechnology						
	MZSEC-1	Crimps of Economic Zoology-1 * a. Beekeeping & Silkworm Rearing b. Poultry & Dairy Technology	2	06	10	40	50	1 ^{1/2}
Total			20	168	110	440	550	

Note: Out of the four Discipline Specific Electives (MZDSE-3.5, MZDSE-3.6, MZDSE-3.7, MZDSE-3.8), students can choose any two.

Sem	Course-Code	Title of the paper	Credits	Counseling/P CP Hours	Max. Marks			Exam Duration (Hrs)
					Internal Assessment	Term end exam	Total Marks	
IV	MZDSC-4.1	Developmental Biology	4	12	20	80	100	3
	MZDSC-4.2	Biology of Reproductive and	2	12	20	80	100	3
	MZDSC-4.3	Practicals- VII	2	60	10	40	50	4
	MZDSC-4.4	Practicals- VII	2	60	10	40	50	4
	MZDSC-4.5	Research Methodology	4	12	20	80	100	3
	MZDSE-4.6	Human Nutrition & Health	4	12	20	80	100	3
	MZDSE-4.7	Dissertation	8	240	50	150	200	3
	MZSEC-2	Crimps of Economic Zoology-2* a. Aquaculture & Fisheries b. Vermiculture	2	06	10	40	50	1 ^{1/2}
	Total		22	414	110	440	550	

Note: Viva Voce-50 Marks, **Dissertation-150 Marks

D S Elective (SC) : Select any two soft core in each semester, D S Core/HC, IE-Interdisciplinary elective, SEC-Skill enhancement core.

In IV Semester: Select Both soft cores DSE-4.5 and 4.6 or Dissertation DSE-4.7* Practical classes Compulsory

M.Sc. Earth Science (CBCS Scheme)

First Semester

Sem	Course Code	Course Title	Credits	Counseling/PCP Hours	Max. Marks			Min. Passing		Duration of Exam
					Internal Assessment	Term end exam	Total Marks	Internal Assessment	Term end exam	
I	MESDSC – 1.1	Crystallography and Mineralogy	4	12	20	80	100	08	32	3
	MESDSC – 1.2	Stratigraphy & Palaeontology	4	12	20	80	100	08	32	3
	MESDSC – 1.3	Crystallography & Mineralogy	2	60	10	40	50	04	16	3
	MESDSC – 1.3	Palaeontology	2	60	10	40	50	04	16	3
	MESDSE – 1.4	Environment Geology	3	09	20	80	100	08	32	3
	MESDSE – 1.5	Analytical Techniques in Geology	3	09	20	80	100	08	32	3
	MESDSE – 1.6	Geomorphology & Geodynamics	3	09	20	80	100	08	32	3
	ELES –01	Basics of Earth Science	2	06	10	40	50	04	16	1 ½
	Total		20	168	110	440	550	44	176	-

Note: Choose any two from MESDSE – 1.4, MESDSE – 1.5 and MESDSE – 1.6

Second Semester

Sem	Course Code	Course Title	Credits	Counseling/PCP Hours	Max. Marks			Min. Passing		Duration of Exam
					Internal Assessment	Term end exam	Total Marks	Internal Assessment	Term end exam	
II	MESDSC – 2.1	Igneous & Metamorphic Petrology	4	12	20	80	100	08	32	3
	MESDSC – 2.2	Remote Sensing & GIS	4	12	20	80	100	08	32	3
	MESDSC – 2.3	Igneous & Metamorphic Petrology	2	60	10	40	50	04	16	3
	MESDSC – 2.3	Remote Sensing & GIS	2	60	10	40	50	04	16	3
	MESDSE – 2.4	Geophysics	3	09	20	80	100	08	32	3
	MESDSE – 2.5	Conservation of Soil & Water	3	09	20	80	100	08	32	3
	MESDSE – 2.6	Gemology	3	09	20	80	100	08	32	3
	ELES –02	Industrial Mineral Resources	2	06	10	40	50	04	16	1 ½
	Total		20	168	110	440	550	44	176	-

Note: Choose any two from MESDSE – 2.4, MESDSE – 2.5 and MESDSE – 2.6

Third Semester

Sem	Course Code	Course Title	Credits	Counseling/PCP Hours	Max. Marks			Min. Passing		Duration of Exam
					Internal Assessment	Term end exam	Total Marks	Internal Assessment	Term end exam	
III	MESDSC – 3.1	Ore Geology	4	12	20	80	100	08	32	3
	MESDSC – 3.2	Sedimentary Petrology & Structural	4	12	20	80	100	08	32	3
	MESDSC – 3.3	Ore Geology	2	60	10	40	50	04	16	3
	MESDSC – 3.3	Sedimentary Petrology & Structural	2	60	10	40	50	04	16	3
	MESDSE – 3.4	Geo-tourism	3	09	20	80	100	08	32	3
	MESDSE – 3.5	Oceanography & Climatology	3	09	20	80	100	08	32	3
	MESDSE – 3.6	Fuel Resources and Sequence Stratigraphy	3	09	20	80	100	08	32	3
	MESSEC -1	Disaster Management	2	06	10	40	50	04	16	1 ½
	Total		20	168	110	440	550	44	176	-

Note: choose any two from MESDSE -3.4/ MESDSE -3.5/ MESDSE -3.6

Fourth Semester

Sem	Course Code	Course Title	Credits	Counseling/PCP Hours	Max. Marks			Min. Passing		Duration of Exam
					Internal Assessment	Term end exam	Total Marks	Internal Assessment	Term end exam	
IV	MESDSC – 4.1	Hydrogeology	4	12	20	80	100	08	32	3
	MESDSC – 4.2	Geochemistry	4	12	20	80	100	08	32	3
	MESDSC – 4.3	Hydrogeology	2	120	10	40	50	04	16	3
	MESDSC – 4.3	Geochemistry	2	120	10	40	50	04	16	3
		Dissertation	6	240	50	150	200	20	80	-
	MESSEC -2	Planetary Science	2	06	10	40	50	04	16	1 ½
	Total		20	168	110	440	550	44	176	-

NOTE: *150 marks for dissertation and 50 marks for viva voce

M.Sc. Life Sciences (CBCS Mode)

Sem	Course Code	Course Title	Credits	Counseling/PCP Hours	Max. Marks			Minimum Passing marks		Duration of Exam (hours)
					Internal Assessment	Term end exam	Total Marks	Internal Assessment	Term end exam	
I	MLSDSC-1.1	Cell Biology	4	12	20	80	100	08	32	3
	MLSDSC-1.2	Molecular Biology	4	12	20	80	100	08	32	3
	MLSDSC -1.3	Practical 1	2	60	10	40	50	04	16	3
	MLSDSC -1.4	Practical 2	2	60	10	40	50	04	16	3
	MLSDSE -1.5	Biochemistry	3	09	20	80	100	08	32	3
	MLSDSE -1.6	Genetics	3	09	20	80	100	08	32	3
	MLSDSE -1.7	Neurology	3	09	20	80	100	08	32	3
	MLSDSE -1.8	Genetic Engineering	3	09	20	80	100	08	32	3
	ELMLS –01	Interdisciplinary Elective-1	2	06	10	40	50	04	16	1 ^{1/2}
Total			20	168	110	440	550	44	176	-

Note: Out of the four Discipline Specific Electives (MMBDSE -1.5, MMBDSE -1.6, MMBDSE -1.7, MMBDSE -1.8), students can choose any two.

Sem	Course Code	Course Title	Credits	Counseling/PCP Hours	Max. Marks			Minimum Passing marks		Duration of Exam (hours)
					Internal Assessment	Term end exam	Total Marks	Internal Assessment	Term end exam	
II	MLSDSC-2.1	Microbiology	4	12	20	80	100	08	32	3
	MLSDSC-2.2	Immunology	4	12	20	80	100	08	32	3
	MLSDSC -2.3	Practical 3	2	60	10	40	50	04	16	3
	MLSDSC -2.4	Practical 4	2	60	10	40	50	04	16	3
	MLSDSE -2.5	Developmental Biology	3	09	20	80	100	08	32	3
	MLSDSE -2.6	Biostatistics and Bioinformatics	3	09	20	80	100	08	32	3
	MLSDSE -2.7	Cancer Biology	3	09	20	80	100	08	32	3
	MLSDSE -2.8	Stem Cell Biology	3	09	20	80	100	08	32	3
	ELMLS –02	Interdisciplinary Elective-2	2	06	10	40	50	04	16	1 ^{1/2}
Total			20	168	110	440	550	44	176	-

Note: Out of the four Discipline Specific Electives (MMBDSE -2.5, MMBDSE -2.6, MMBDSE -2.7, MMBDSE -2.8), students can choose any two.

Sem	Course Code	Course Title	Credits	Counseling/PCP Hours	Max. Marks			Minimum Passing marks		Duration of Exam (hours)
					Internal Assessment	Term end exam	Total Marks	Internal Assessment	Term end exam	
III	MLSDSC-3.1	Plant Biology	4	12	20	80	100	08	32	3
	MLSDSC-3.2	Animal Physiology	4	12	20	80	100	08	32	3
	MLSDSC -3.3	Practical 5	2	60	10	40	50	04	16	3
	MLSDSC -3.4	Practical 6	2	60	10	40	50	04	16	3
	MLSDSE -3.5	Ecology and Environmental Biology	3	09	20	80	100	08	32	3
	MLSDSE -3.6	Biotechnology	3	09	20	80	100	08	32	3
	MLSDSE -3.7	Transgenics	3	09	20	80	100	08	32	3
	MLSDSE -3.8	Pharmacognosy and Drug Development	3	09	20	80	100	08	32	3
	MLSSEC-1	Development of Biofertilizers and Biopesticides	2	06	10	40	50	04	16	1 ^{1/2}
Total			20	168	110	440	550	44	176	-

Note: Out of the four Discipline Specific Electives (MMBDSE -3.5, MMBDSE -3.6, MMBDSE -3.7, MMBDSE -3.8), students can choose any two.

Sem	Course Code	Course Title	Credits	Counseling/PCP Hours	Max. Marks			Minimum Passing marks		Duration of Exam (hours)
					Internal Assessment	Term end exam	Total Marks	Internal Assessment	Term end exam	
IV	MLSDSC-4.1	Advanced Topics in Life Sciences	4	12	20	80	100	08	32	3
	MLSDSC-4.2	Dissertation	6	18	20	80	100	08	32	-
	MLSDSC -4.3	Practical 7	2	60	10	40	50	04	16	3
	MLSDSC -4.4	Practical 8	2	60	10	40	50	04	16	3
	MLSDSE -4.5	Marine Biology	3	09	20	80	100	08	32	3
	MLSDSE -4.6	Toxicology	3	09	20	80	100	08	32	3
	MLSDSE -4.7	Evolutionary Biology	3	09	20	80	100	08	32	3
	MLSDSE -4.8	Applications of Life Science Research	3	09	20	80	100	08	32	3
	MLSSEC-2	Development of Biofertilizers and Biopesticides	2	06	10	40	50	04	16	1 ^{1/2}
Total			22	174	110	440	550	44	176	-

Note: Out of the four Discipline Specific Electives (MLSDSE -4.5, MLSDSE -4.6, MLSDSE -4.7, MLSDSE -4.8), students can choose any two. The Students shall study additional mandatory course, for which no assessment will be made

10. Admission Fee Structure for M.Sc. Programmes (In Rupees)

Particulars	Karnataka Graduates		Non Karnataka and non-resident Karnataka graduates		Tibetan students who studied in Karnataka for minimum period of five years	
	1 st year	2 nd year	1 st year	2 nd year	1 st year	2 nd year
Admission Processing Fee	1210	-	1210	-	1210	-
Registration Fee	880	-	880	-	880	-
Program/ tuition fee	29040	31130	29040	31130	29040	31130
Skill Development Fee	715	715	715	715	715	715
Eligibility fee			2,200	-	-	-
Special fee	-	-	-	-	2,200	-
Library Fee	275	275	275	275	275	275
Alumni Fee	550		550		550	
Total	32670	32120/-	34870	32120/-	34870	32120/-

11. Instructional Delivery System

The instructional methodology used in this University is different from that of conventional Universities. The Open University system is more learners oriented, and is geared to cater to the needs of motivated students, assuming that the student is an active participant in the teaching-learning process. The University follows multi-channel approach for instruction. Instruction to student is imparted through various modes such as print, audio/video and supported by counseling face to face, electronic mode etc. MSc Programme has blending of both personal contact programme and counseling. The theory and practical classes will be arranged as per the specifications of UGC-ODL & OL Regulations 2020, at the KSOU headquarter/ recognized study centers. The students shall compulsorily attend practical classes and reap the benefit of requisite skills.

- Self-Learning Material (SLM):** The Study material prepared by highly experienced academicians/subject experts will be part of instructional delivery. The study material is learner centric with illustrations, case studies, experience etc., and will help you acquire knowledge and skill.
- Personal Contact Programme (PCP):** The PCP will be arranged by the university at the notified center. Dedicated faculty will be pressed into action to render quality services.
- Counseling:** The University will arrange counseling by way face to face and electronic mode. The details relating to PCP and counseling will be uploaded to the University website at appropriate time.

i. AUDIO-VIDEO STUDIO PROGRAMS

"Our Karnataka State Open University has its own studio called Visual Studio, dedicated to providing a wide range of online and digital learning experiences for all its students. The aim is to transform all courses into an attractive visual medium, making learning both easy and appealing. Simultaneously, it turns studying into an entertaining task rather than a boring one, achieved through eye-catching visuals, soothing background music, enticing text styles, and a mind-inducing format.

For this purpose, the studio is equipped with advanced technology, including a large spacious Green matte floor, high-quality cameras, editing suites with top-of-the-line Apple systems, and all the necessary CG and Photoshop software. The studio is staffed by talented and creative individuals who operate and handle the cameras and software efficiently.

The KSOU Studio strives to produce excellent digital content daily, covering various subjects such as science, technology, management, arts, history, etc. All this content is available on our “KSOU DHRUSHYAVAHINI” YouTube channel. To date, the studio has produced around 500 pieces of content, all of which have been watched and appreciated by university students for their appealing quality.

In addition to course content, the studio makes an effort to communicate university seminars, programs, and events by capturing and uploading them to various digital platforms. Short videos of these programs are displayed on the university's signboards and other platforms to disseminate information rapidly.

As times change and trends evolve, education must also adapt its teaching methods and techniques. In this regard, our Karnataka State Open University's Visual Studio is a step ahead, consistently adopting new technologies effectively. This positions the university as strong and innovative in the field of education. The studio operates with its own vision, mission, ethics, and a strong work culture to reach its desired goals."

For more information, please contact Siddegowda B, Producer, Visual Studio Department. ph: 9945616423.

12. Evaluation

Evaluation system comprises of:

- i. Internal assessment (IA) with a weightage of 20 marks.
- ii. Term-end examination with a weightage of 80 marks.

i. Internal Assessment:

Internal Assessment by way of assignment is an integral part of open and distance learning. The main purpose of assignments is to test the students' comprehension of the learning materials acquired through the studies and to assess the performance of the student.

- Assignments should be submitted online through KSOU Academic Platform.
- Only soft copy of the assignments is accepted.
- Submission of Internal Assignment is compulsory

13. Academic Platform

1. To download app to Mobile

Download <https://play.google.com/store/apps/details?id=com.ksouonlinestudy.app.twa> and login with student mobile number given during admission followed by OTP.

2. To Download app to Computer/Laptop /iOS Mobile

- Login to the website: **www.ksouonlinestudy.com** with student mobile number given during admission followed by OTP.

3. How to Submit Assignment through Online

- Click on **Assignments** tab in Dashboard
- Under **courses** page, click on respective **course names** to view assignment questions
- Click on assignment and upload the scanned copy of the hand-written assignment as a single pdf file.
- The contents in the uploaded assignment should have the following information
 1. Write the assignment in sheets with title of the course, your roll no, semester details.
 2. Mandatory Self Signature and date on all assignment pages.
 3. Scan the pages and make one single pdf file.
 4. Upload the pdf file.
 5. Click on **Submit the Assignment** and wait for the status.
 6. If assignment is rejected, Check Logs and Re-upload once.
 7. If the wrong file is uploaded, select the correct file and click "Update." The old file will be deleted, and the new one will be updated.

4. Navigation Options:

In the top-right corner, access three key options:

- i) Notifications: Stay informed with circulars related to admission and examination.
- ii) Profile: View and update your name, semester, and email information.
- iii) Helpline Number: For updated information regarding changes to your registered number, subject, or course, please contact our helpline at **9873037405**. Feel free to reach out for assistance with any modifications or updates you may require.

5. SLM Repository:

- Click on "Open Now" to access your subject list.
- You can access SLM, Video classes, Audio and Previous year Question paper

6. Live Classes

- Receive notifications to join live classes, ensuring you stay connected with your coursework.
- Gain access to both live sessions and recorded classes for flexible learning options.

i. Active Classes:

- View your course timetable, listing subjects, semester/year, and class timings with date.
- Click on "Join" to access live classes; the link will redirect you to the Google Meet platform.

ii. Completed Classes:

- Access a log of completed classes, including the date and time.
- Recorded videos of completed classes are available for review directly within the app—no external viewer required.

14 Term-end Examination

The University will conduct term-end exam as per calendar of events. No provision for supplementary examination.

Scheme of Examination per course / paper of M.Sc. Programmes

	Theory		Practical	
	Marks	Minimum	Marks	Minimum
Internal Assessment	20	08	10	04
Term End Examination	80	32	40	16
Total	100	40	50	20
Course (Paper) exemption		40		20
Aggregate for pass		40%		40%

Details of Examination Fee

M.Sc.	I Semester (Rs.)	II Semester (Rs.)	III Semester (Rs.)	IV Semester (Rs.)
Examination Fee	2,800/-	2,800/-	2,800/-	2,800/-

Note: The IV Semester students shall pay additional fee of Rs.200/- for Project, Viva.

Procedure for Payment of Fee

1. Candidate shall remit the prescribed fee online. The instruction to pay the fees through online is available on the University website.
2. University will not accept cheque/cash/DD under any circumstances.
3. Filled in application can be submitted to respective Regional Centres/ headquarters along fees paid challan for admission.
4. In order to claim relaxation in the exam fees, the SC/ST students have to compulsorily pass the examination in the year of admission itself to pass. Exam Fee relaxation is not applicable for such candidates who do not appear for the exams in the year of admission.
5. The SC/ST students admitted for a Course with the admission fee relaxation have to pay mandatorily Rs.50/- service charge. In case if they fail to pay the above mentioned amount, such applications will be rejected.
6. The SC/ST students admitted with fees reimbursement during admission, have to compulsorily pay full exam fees.
7. No fee relaxation in the exam fees for SC/ST students reappearing for the exams. Such students have to compulsorily pay the amount fixed for the exam fee by the University.
8. University at any cost will not refund/ readjust the exam fees for future exams.

Grade and Credit Points are computed for each course considering the marks secured and the credits earned in each course. **Grade Points** shall be computed as per table shown below. **Credit Points** are determined by multiplying the Grade Points in each course by the credits of that course. Both the Grade Points and Credit Points shall be computed for each course in each semester.

Grade Point Average (GPA) shall be computed and given to each candidate based on his/her semester performance. This shall be determined by dividing the sum of credit points earned by the student in all the courses of a semester by the total number of credits for which the candidate has taken examination in that semester,

Cumulative Grade Point Average (CGPA) is computed for the whole academic programme considering the aggregate of Credit Points of all the semesters earned by the student and dividing this sum by the total credits of all the semesters,

Classification of Successful Candidates:

The results of successful candidates at the end of each semester shall be declared on the basis of Percentage of Aggregate Marks and in terms of Semester Grade Point Average (SGPA) and Eight Point

Alpha – Sign Grading Scale. The results at the end of the fourth semester shall also be classified on the basis of Percentage of Aggregate Marks and on the basis of the Cumulative Grade Point Average (CGPA) obtained in all the four semesters and the corresponding overall alpha – sign grade. An eight point grading system, alpha – sign grade as described in Tables below shall be adopted. The Semester Grade Point Average (GPA) in a Semester and the Cumulative Grade Point Average (CGPA) at the end of the fourth semester shall be computed as follows:

Computation of Semester Grade Point Average (SGPA):

The grade points (GP) in a course shall be assigned based on the basis of actual marks scored in that course as per the Table below. The Credit Points (CP) shall then be calculated as the product of the grade points earned in the course and the credits assigned for the course. The total CP for a semester is obtained by adding the CP of all the courses of the semester. The SGPA for a semester is computed by dividing the total CP of all the courses of study by the total credits for the semester.

Calculation of Cumulative Grade Point Average (CGPA):

The Cumulative Grade Point Average (CGPA) at the end of the fourth semester shall be calculated as the weighted average of the semester grade point averages (SGPA). The CGPA is obtained by dividing the total of semester credit weightages by the maximum credits for the programme.

Conversion of Percentage of Marks into Grade Points in a Paper

%Marks in a paper/practical	Grade Point (GP)
96-100	10
91-95	9.5
86-90	9.0
81-85	8.5
76-80	8.0
71-75	7.5
66-70	7.0
61-65	6.5
56-60	6.0
51-55	5.5
46-50	5.0
41-45	4.5
40	4.0
Below 40	0

Table: Final Result / Grades Description

Semester / Program % of Marks	Semester GPA / Program CGPA	Alpha-Sign / Letter Grade	Result / Class Description
90.0-100	9.00-10.00	O (Outstanding)	Outstanding
80.0-<90.0	8.00-<9.00	A+ (Excellent)	First Class Exemplary
70.0-<80.0	7.00-<8.00	A (Very Good)	First Class Distinction
60.0-<70.0	6.00-<7.00	B+ (Good)	First Class
55.0-<60.0	5.50-<6.00	B (Above Average)	High Second Class

50.0-<55.0	5.00-<5.50	C (Average)	Second Class
40.0-<50.0	4.00-<5.00	P (Pass)	Pass Class
Below 40	Below 4.00	F (Fail)	Fail/Reappear
Absent	0	Ab (Absent)	

15. Skill Development Programme

The University is offering the Skill development programmes to enhance the skills of the students as per the directions of Government of India, University Grants Commission and Karnataka State Skill Development Corporation. The Learners of **PG programmes** shall choose any of the subjects indicated hereunder.

The hands-on experience will be provided at Headquarters/Regional Centres or any chosen Institutions. Well experienced trainers will impart skill to the learners at all the levels. The learners are informed to select the subjects carefully and indicate it in the application.

The course opted by the learner in the first year will be continued till they complete the programme. There is no provision for changing the subject under any circumstances. The university will not conduct examination on such courses. Participation in Skill Development training is compulsory.

The following skill areas have to be opted by students:

1. Computer Fundamentals
2. English for Communication and Soft Skills
3. ಆಡಳಿತ ಕೌಶಲ್ಯ
4. Employability Skill Enhancement

The hours of theory and practical are dependent upon duration of the course. The syllabi may be downloaded from the University website. The schedule of skill development training will be intimated in due course. The schedule and venue will be uploaded in KSOU website.

16. Tentative Academic Planner

The tentative academic planner for various programmes offered by the university is given as below:

Annual Mode and Semester Mode Programmes – 2025-26 Jan Cycle

Sl. No	Academic Activities	Semester Mode (I st Semester)	Annual Mode (I st Year)
1	Admission Last Date	As per Admission Notification	
2	Distribution of SLM/e-SLM	Soft Copy Available in Digital Academic Platform portal	
3	Uploading Assignment Question in the Digital Academic Platform portal	During the period of Admission	
4	Online Induction Programme	March 2026	
5	PCP/ Counselling	March/April 2026	March/April 2026
6	Last Date of Submission of Assignment	April-2026	April 2026
7	Completion of Evaluation Assignments	May-2026	May 2026

8	Uploading of Assignments Marks to Exam Portal	May-2026	4 th week of November 2026
9	Examination Notification	June/July 2026	Nov/Dec 2026
10	Examination	July 2026	Jan 2027
11	Declaration of Result	August-2026	Feb/Mar 2027

17. Student Support Services

The University has created learners friendly support services which enable them to pursue students without any inconvenience. The students support service is considered to be excellent in the headquarters while proper measures have been taken up to provide such services at the Regional centre /Learners Support Centre.

Regional Centres and Learner's Support Centres

The University is committed to cater to the academic requirements of the students. KSOU has established Regional Centres across the state to facilitate interactions between students and University on all aspects of academia (see Annexure-II).

KSOU functions in 3 tier system in student support services Viz., Headquarters

Regional Centres

Learner Support Centre (Study Centre).

The headquarters controls all the activities of Regional Centres and study centres. The Regional Centres led by the Regional Directors, engage in admission process, issue of study material, besides the management of counseling/PCP and also continuous assessment. The regional centres update all the information to the students from time to time, as and when university initiates. Candidates can select the convenient Regional Centers and Learner Support Centers.

Library at Headquarters, Mysuru:

The Karnataka State Open University Library has catered to the needs of the students, research scholars, faculty members, and non-teaching staff of the university since 1996. The primary mission of the library is to support the educational and research programmes of the university by maximising access to information. To fulfil the objectives of the university, the library aims to develop a comprehensive collection of documents useful for the faculty and the research community. Since then, there has been consistent growth in the multi-disciplinary resource collection of the library. At present, the library has in stock over 1,07,570 volumes on shelves covering a wide variety of subjects. Books on various subjects are procured as per the requirements of the staff and students. Realising the importance of the periodicals and their utility to research scholars and teachers, the university has subscribed to several periodicals. The library receives over 100 periodicals in print and online on various subjects. Apart from conventional book resources, it comprises a good number of reference books, encyclopaedias, reports, theses, dissertations, audio-visual materials, CD/DVDs, e-resources, etc.

Membership Services:

- All the students of the university can become members of the library after getting their Student Identity Card issued by the university authorities at the time of admission.
- To get membership, they have to fill out a membership application and submit it along with two passport-size photos and one stamp-size photo, for a total of Photos for undergraduate and postgraduate students.

- Borrowers' tickets will be issued on payment of a refundable caution deposit of Rs. 250 for undergraduates and postgraduate students.
- Users can borrow one book per card. The issued books can be retained for 60 days, and after the due date, a penalty of Rs. 1 per book per day will be levied.
- The students should return the books and borrower cards 30 days before the commencement of the annual examinations. If they fail to return the same, the admission ticket for the examination will not be issued.
- As per university guidelines, students have to produce their identity card and compulsorily surrender their borrower tickets to the library authorities for obtaining a No Due Certificate (NDC) from the library.

Library Services:

- Well-equipped and maintained library facilities are provided at the headquarters, regional centres, and learner support centres.
- Reference and Referral Services, Current Awareness Services, User Orientation Services, Bibliographic Services, News Paper Clipping Services, and Photocopy Services are provided to the users.
- The library has a well-equipped computer lab with an internet facility to cater to the needs of its users.
- The library functions from 10:00 a.m. to 5:30 p.m. on all working days.
- During contact programmes and university examinations, the library will be kept open from 8:00 a.m. to 8:00 p.m., and on government holidays, the library functions from 10:00 a.m. to 5:30 p.m.
- The housekeeping operations and catalogue are computerised using the NewGenLib integrated library management software.
- A web-based online public access catalogue is provided to users.
- The library website provides access to e-journals, e-books, old question papers, etc., and links to the Online Public Access Catalogue (OPAC) of the library [<http://ksoumysore.edu.in/library.php>].

Users can also access e-books and other resources from the remote access software called Knimbus: <https://ksoumysuru.knimbus.com/#/>. by logging in with your email ID and password (given by the library), or you can also access it by downloading and installing the mLibrary app from the Google Play Store on your mobile device.

For any information regarding the library services please send your queries and feedback to e-mail id: ksoulibrary@gmail.com and contact Telephone No. 0821-2500873 / 251995, Ext: 525/526/530/531.

Health Centre:

The University has established a Health Centre to attend to the urgent and immediate need of the students' during their stay in the campus. Only OPD facility is available and regular doctor and other staff will be on duty.

Hostels:

The University has provided hostel facility both for men and women separately in KSOU Mysuru campus.

Men's Hostel:

KSOU Boys' Hostel is located in KSOU campus. It consists of 25 rooms. Each room can accommodate 5 students. In total 165 students can be accommodated at a time. Students who wish to avail this facility have to pay Rs.177/- (Rs.150/- +18% i.e Rs.27/- GST) per day including Tax.

Women's Hostel:

KSOU cottages, located in the University campus, are reserved to women students. Totally 09 cottages are located in the University's main campus and can accommodate up to 108 students at a time. The student who wish to avail this benefit, have to pay Rs.177/- (Rs.150/- +18% i.e Rs.27/- GST) per day including Tax.

The University is extending this facility within its limits. The accommodation will be provided depending on the availability by following the policy of 'First Come-First Serve'. The students of the hostel/ cottages shall maintain decency and decorum in the campus, no damage to the properties of the University shall be caused. Any violation will attract disciplinary action and penalty. Those who do not get the accommodation shall make their own arrangements. To avail Hostel/ cottage facility and for the payment of tariff, contact the Office of the University Guest House during working hours. **For details contact-9880561997 / 9845232585**

Other amenities available at the main campus

- Well maintained cafeteria
- State Bank of India with its ATM facility
- Post Office
- Wi-Fi Facility
- Well maintained play ground
- Pure drinking water facility

Special Concession for Women Students:

Women Candidates under the category of Below Poverty Line (BPL), seeking admission to UG/PG will be given 10% concession in the Tuition Fee. The applicant should submit the BPL card issued by the competent authority at the time of admission. Such candidates are required to enclose a copy of the BPL Card containing the photo and the name with self-attestation along with the application and original documents.

Competitive Examination Training Centre:

The KSOU Competitive examination training centre offers training and guidance to various competitive examinations. The Competitive Examination Coaching Centre is providing free coaching for aspirants of competitive exams. For more details, contact 0821-2515944.

Vision and Goals

This is an ambitious experiment by KSOU CETC. The duty of universities does not end with awarding degrees. It is the duty of the university to impart quality training to the underprivileged at affordable cost and to place them in jobs.

A center born from the desire to share the light of knowledge to the hungry, to open the door of the world of knowledge to the deserving and to realize the dream.

The main aim of this center is to provide training and guidance spanning around 45 to 50 days for each batch to the aspirants who are preparing for competitive exams.

Prepare aspirants for competitive examinations such as IAS, KAS and other competitive examinations conducted by Central and State Government Public Service Commissions, FDA, SDA,

Police Sub-Inspector, Police Constable competitive examinations and staff selection commission, coaching for UGC-NET and K-SET exams conducted by the University Grants Commission.

Our target is to prepare Kannada medium students especially candidates from rural background for competitive examinations.

The University has started Competitive Examination Training Center in the academic year 2011-12. Successful candidates for IAS, KAS, Bank Exams, NET, SLET, High School, Primary School Teacher Recruitment Exams Coaching, as well as spoken English related trainings, is a move to attract people of all ages.

In-service professors, serving state and central IAS and KAS officers and retired Chancellors of various universities have been interested in engaging as training resource persons for the competitive examinations held at this center.

Placement cell

The University has a placement cell which provides placement assistance. Placement fairs are conducted by the University to provide placement assistance to students. The cell is having continuous liaison with different industry/companies. Placements are being provided to meritorious candidates.

Placement cell was started in July 2019 with the objective of providing jobs for meritorious candidates of KSOU exclusively. In later days the placement cell retained same objectives but the scope was extended all aspirants of Karnataka. With the above objective 4 job fairs including one mega job fair are arranged through which job were provided to 4000 students.

University has signed MoU with 2 companies for placements. Presently negotiations are going with Board of Apprenticeship Training and Department of Employment and Training, Government of Karnataka. Around 50 students have been selected for apprenticeship with stipend of around 10,000 per month for 2 years. State level apprenticeship fair also arranged in collaboration of Government of Karnataka. The Placement cell planning to provide apprenticeship training with stipend of minimum 10,000/- per month for all Under Graduate and Post Graduate on SSLC based students. For more details contact placement cell: 9964697521.

KSOU YouTube Channel:

The video recorded classes are available in KSOU official Youtube channel. @ksoudrushyavahini6222- KSOU DRUSHYAVAHINI. Hence the students are here by inform to subscribe to the channel without fail. In this channel the students will get all the notifications, news of KSOU.

Video Lectures

Few Departments have developed video lectures. Recorded video lectures are of various departments are available in the YouTube channel.

KSOU Radio

Karnataka State Open University has launched KSOU Radio, an internet Radio for the benefit of all students, which can be heard by all students through the Mobile App. Through this radio, skilled professors, external resource persons are presenting lessons and supplementary materials to students.

As ours is an open university, we re-broadcast the 2-hour program over a 2 hour period, keeping track of all students' listening times.

The radio station was launched by the then Higher Education Minister of Karnataka Government Sri C N Ashwathanarayana on 07th April 2022. The radio has been continuously broadcasting ever since.

The Hon'ble Chancellor and other senior officials are providing all possible coordination and guidance for this radio broadcast.

Students can download this radio app from the KSOU official web site and listen to the lessons.

KSOU Radio is providing a lot of useful information and publications in addition to the curriculum.

It is gratifying that KSOU Radio has been instrumental in delivering lessons and extracurricular content to students in the space they are in, in a time when students are getting on with the fast pace of society

CMKKY

KSOU is a training partner to Chief Ministers Koushalya Karnataka Yojane (CMKKY). KSOU imparts training to all its Final year/ Semester students who have enrolled for various classes. For more details, students can contact Prof. Niranjan Raj.S Director CMKKY

18. Information about the Admission fee

1. BPL Women candidates get 10% concession on tuition fee only.
2. Defence and ex-service man students get 10% concession on tuition fees in particular subject.
3. Cab/Auto drivers, their spouse and two children are eligible for 10% concession on Tuition fee for which they shall produce identity card issued by the competent authority.
4. The staffs of KSRTC / BMTC / KKRTC / NWKRTC get 10% discount on tuition fee for UG & PG Programmes.
5. KSOU staff members, their spouse and their children (only 2 children) get 10% concession on total admission fees in particular subject.
6. Full fee rebate for the childrens of the parents who died due to the Covid pandemic.
7. Transgender will get full fees concession.
8. As per the orders issued by the Government from time to time and in force, there will be full fee exemption for visually impaired candidates (above 50%) (except B.Ed and MBA).
9. Eligibility fee for candidates residing outside Karnataka or studied outside Karnataka is Rs 2200/-
10. Students who are eligible for more than one concession will be considered for the course with highest concession only.
11. Eligibility fee for direct admission / lateral entry to 2nd / 3rd Year UG / PG Programmes Rs.3,300/-
12. Alumni Fee Rs.550/-
13. Additional Processing fee for direct admissions Rs.550/-

19. Information about the examination:

19.1 Examination Policies

➤ Semester Examination

The examination for M.Sc. Programmes will be conducted by the University at the end of each semester. There is no supplementary examination for M.Sc. Programmes.

➤ Procedure of Examination

Candidate shall register for all subjects (whole examination) when he/she appears for the examination for the first time (during the year of admission).

➤ Examination Centres

Depending upon the number of students enrolled, the University will identify the Examination Centres. In addition to these examination centres, the University conducts examination in other institutions which will also be notified in the examination circular. If any changes are made regarding examination centres, the same will be updated in the KSOU official Website: www.ksoumysuru.ac.in Supplementary examinations will have lesser number of examination centres depending on the strength of the students.

➤ **Course Exemption**

Course exemption is granted to all M.Sc. Programmes as per the ordinance of the University.

➤ **Declaration of Results for Postgraduate Programmes**

The candidates should score minimum 32 Marks and aggregate of 40 percent in all courses at the Term end examination. Those who score less than 40 per cent will be considered is as having failed in the examination such candidates have to reappear for the courses in the examination.

➤ **Marks Card**

The University shall issue Aadhar based digital Marks Card and Convocation Certificate through Online, such copies will also be available in National Academic Depository (NAD).

➤ **Grace Policy**

The grace marks permissible will be as per the rules of the University.

➤ **Grading System for M.Sc. Programmes**

Aggregate % of Marks Obtained	Qualitative Level Grade	Grade Class Label Awarded	
75 % or more	Excellent	A	Distinction
60-74%	Very Good	B	I Class
50-59%	Good	C	II Class
40-49%	Satisfactory	D	Pass
Below 40%	Fail	E	Fail

➤ **Revaluation and Photocopy of Answer scripts**

The students of M.Sc. Programmes have provision to apply for re-valuation and photocopy of answer scripts within **14 days** from the date of announcement of result in the University Website (www.ksoumysuru.ac.in). In this regard, application may be submitted to the **Registrar (Evaluation), Karnataka State Open University, Mukthagangothri, Mysuru-6**, through registered post.

➤ **Improvement of Results (for M.Sc. Programmes)**

A candidate declared to have passed a programme is permitted to re-appear for the examination (All the papers/courses of each semester) without rejecting the results so obtained for the purpose of improving the results, subject to the conditions as per Ordinance.

➤ **Eligibility to appear for Examination**

To be eligible to appear for examination in any course, the students are required to fulfill the following conditions;

- They must have paid all the fees prescribed by the University.
- They should have pursued the concerned programme
- They should have submitted the examination form in time
- The admission to the course of candidate should have been approved by the University.

➤ Examination Time-table

Schedule of Examination dates indicating the date and time of Examination for each program will be sent to all the Regional Centres/Examination Centres within 15 days before the commencement of Examination. The students can obtain the detailed Time-Table from their nearest Regional Centre or Examination Centre. They can also log on to www.ksoumysuru.ac.in No individual intimation will be sent to the students regarding Examination Time Table.

➤ Rank Declaration Rules

1. Repeaters are not eligible for declaration of Rank.
2. Those who have passed with grace marks for any paper or improved class (CIG) are not eligible for Ranks.
3. The University will declare rank - 10% of total candidates appeared, subject to a maximum of 10 Ranks per programme.

20. Instructions to candidates relating to examination

- The students shall read carefully the instructions contained in the Examination Notification.
- Students shall appear for the examination at the Examination Centre allocated to them and not at any other Centre without specific permission from the Registrar (Evaluation).
- Examination Centre once opted shall not be changed. If students wish to change, they have to obtain prior permission from Registrar (Evaluation) and they have to pay prescribed fee by submitting examination application form.
- **Announcement of Results:** Results will be announced in the University website (www.ksoumysuru.ac.in)
- Repeaters will have to obtain the examination application form from the University website.
- Examination fee has to be paid online. Instruction for online fee payment is available on the university website. Once the fee is paid, it will not be refunded or adjusted for any examination even though a student is absent for a particular examination.
- Students shall obtain the admission ticket for the examination either from the Chief Superintendent of the examination Centre three days before the commencement of the examination or can also download it from KSOU website. **Admission ticket will not be sent to the candidates by post.**
- Candidate should apply to the **Registrar (Evaluation), KSOU, Mukthagangothri, Mysuru- 570 006**, in the prescribed form for migration certificate along with photo copy of all marks cards by paying the prescribed fee.
- Provisional Pass Certificate will be issued by the Registrar (Evaluation) on request and on payment of prescribed fee, after the declaration of results and issue of final year marks card by the University.
- All circulars, examination notifications and such other correspondences will be sent by ordinary post only. The candidate can also collect the above from Regional Center or Learner Support Center or KSOU Headquarters. **The candidates are informed to visit University official website from time to time and get the updated information.**
- In case the Internal Assessment marks of any programmes not reflected in the result, despite of submission of the assignment, such students shall contact the concerned coordinator along with the proof of submission within 30 days of announcement of result.
- Students can write examination in Kannada or in English based on the M.Sc. Programme as specified earlier.

21. Convocation (Certificate/ Degree Certificate) (Refer KSOU website for convocation details)

The University will conduct convocation after results of the respective programmes. Separate communication will also be sent to the students at an appropriate time.

22. Other Programmes Offered by the University

A. Under Graduate Programmes:			
Sl. No	Name of the ODL Programmes	Duration	Scheme
1	B.A	3 years	Annual
2	B.Com	3 years	Annual
3	B.LIB & I.Sc	1 year	Semester
4	B.Sc - General	3 years	Semester
5	B.Sc – Information Technology (Honours)	3 years	Semester
6	B.S.W- Bachelor of Social Work	3 years	Semester
7	B.B.A	3 years	Semester
8	B.C.A – Computer Applications	3 years	Semester
B. Post-graduate Programmes			
1	M.A – Kannada	2 Years	Semester
2	M.A – English	2 Years	Semester
3	M.A – Hindi	2 Years	Semester
4	M.A – Telugu	2 Years	Semester
5	MA-Urdu	2 Years	Semester
6	MA-Sanskrit	2 Years	Annual
7	M.A – History	2 Years	Semester
8	M.A – Economics	2 Years	Semester
9	M.A - Political Science	2 Years	Semester
10	M.A - Public Administration	2 Years	Semester
11	M.A – Sociology	2 Years	Semester
12	M.A - Journalism and Mass Communication	2 Years	Semester
13	M.A - Ancient History & Archeology	2 Years	Semester
14	M.S.W – Master of Social Work	2 Years	Semester
15	M.A - Education	2 Years	Semester
16	M.Lib & I.Sc	1 Year	Semester
17	M.Com	2 Years	Semester
18	MBA	2 Years	Semester
19	MCA- Master of Computer Application	2 Years	Semester
20	M.Sc. – Computer Science	2 Years	Semester
21	M.Sc. – Data Science	2 Years	Semester
22	M.Sc. – Chemistry	2 Years	Semester
23	M.Sc. – Environmental Science	2 Years	Semester
24	M.Sc. – Geography	2 Years	Semester
25	M.Sc. – Mathematics	2 Years	Semester
26	M.Sc. – Physics	2 Years	Semester
27	M.Sc. – Information Technology	2 Years	Semester
28	M.Sc - Botany	2 Years	Semester
29	M.Sc - Zoology	2 Years	Semester
30	M.Sc – Earth Science	2 Years	Semester
31	M.Sc – Life Science	2 Years	Semester
C. P.G Certificate Programmes			
1	PG Certificate in English (PGCDE)	1year	Annual
2	PG Certificate in Communicative English (PGCCE)	1year	Annual
3	PG Certificate in Human Resource Management (PGCHRM)	1year	Annual
4	PG Certificate in Financial Management (PGCFM)	1year	Annual
5	PG Certificate in Business Administration (PGCBA)	1year	Annual

6	PG Certificate in Marketing Management (PGCMM)	1year	Annual
7	PG Certificate in Journalism and Mass Communication (PGCJMC)	1year	Annual
8	PG Certificate in Kuvempu Sahithya (PGCKS)	1year	Annual
9	PG Certificate in Business Law (PGCBL)	1year	Annual
10	PG Certificate in Information Technology (PGCIT)	1year	Annual
11	PG Certificate in Computer Application (PGCCA)	1 year	Annual
12	PG Certificate Course in Ambedkar Studies (PGCAS)	1 year	Annual
13	PG Certificate Course in Linguistics (PGCL)	1 year	Annual
D. Diploma Programmes (10+2 Based)			
01	Diploma in Kannada (DIK)	1 year	Annual
02	Diploma in Journalism (DIJ)	1 year	Annual
03	Diploma in Information Technology (DIT)	1 year	Annual
04	Diploma in Computer Application (DCA)	1 year	Annual
05	Diploma in Early Childhood Care and Education(DECCE)	1 Year	Annual
06	Diploma in Translation Studies (DTS)	1 Year	Annual
07	Diploma in Predivite Astrology (DPA)	1 Year	Annual
08	Diploma in Mundane Astrology (DMA)	1 Year	Annual
09	Diploma in Vastu Astrology (DVA)	1 Year	Annual
E. Under Graduate Certificate Programmes			
01	Under Graduate Certificate in Panchayath Raj (UGCPR)	6 months	Half yearly
02	Under Graduate Certificate Programme in Information Communication Technology (UGCICT)	6 months	Half yearly
03	Under Graduate Certificate in Translation Studies (UGCTS)	6 months	Half yearly
04	Under Graduate Certificate in Jyothir Vignan (UGCJV)	6 months	Half yearly
Ph.D. Programmes (Regular Mode)			
Ph.D. in - Kannada, English, Hindi, Telugu, History, Economics, Political Science, Sociology, Public Administration, Ancient History and Archeology, Journalism and Mass Communication, Commerce, Management, Library & Information Science, Education, Geography, Information Technology, Computer Science, Physics, Biochemistry, Biotechnology, Chemistry, Food Science & Nutrition, Environmental Science, Microbiology, Botany and Psychology.			
Note: The university issues admission notifications from time to time based on the availability of Ph.D seats in the above academic departments.			

23. Quality Initiatives

In an endeavor to step up the quality of services rendered by the university, Centre for Internal Quality Assurance has been constituted as per the UGC order.

National Mission on Education through Information and Communication Technology (NMEICT).

The National Mission on Education through Information and Communication Technology (NMEICT) has been envisaged as a Centrally Sponsored Scheme to leverage the potential of ICT, in teaching and learning process for the benefit of all the learners in Higher Education Institutions in any time anywhere mode. This was expected to be a major intervention in enhancing the Gross Enrolment Ratio (GER) in Higher Education by 5 percentage points during the XI Five Year Plan period.

The three cardinal principles of Education Policy viz., access, equity and quality could be served well by providing connectivity to all colleges and universities, providing low cost and affordable access-cum-computing devices to students and teachers and providing high quality e-content free of cost to all learners in the country. NMEICT encompasses all the three elements. The Mission has

two major components:

1. Providing connectivity, along with provision for access devices, to institutions and learners;
2. Content generation.

It seeks to bridge the digital divide, i.e. the gap in the skills to use computing devices for the purpose of teaching and learning among urban and rural teachers/learners in Higher Education domain and empower those, who have hitherto remained untouched by the digital revolution and have not been able to join the mainstream of the knowledge economy. It plans to focus on appropriate pedagogy for e-learning, providing facility of performing experiments through virtual laboratories, on-line testing and certification, on-line availability of teachers to guide and mentor learners, utilization of available Education Satellite (EduSAT) and Direct to Home platforms, training and empowerment of teachers to effectively use the new method of teaching learning etc.

Karnataka State Open University (KSOU) has adopted National Mission on Education through Information and Communication Technology (NMEICT) a flagship initiative of Ministry of Human Resource Development aims to leverage the potential of Information and Communication Technology (ICT) in teaching and learning process by high quality, personalized and interactive knowledge modules over the internet for all the learners (EIs) in anytime, anywhere mode. The Karnataka State Open University has created separate cell for the NMEICT and Virtual Labs. Adopted ICT initiatives of are as follows:

1. SWAYAM: Massive Open Online Courses
2. SWAYAMPRAKHA: View digital courses on TV
3. National Digital Library: e-content
4. e-PG Pathshala: Gateway for e-books upto PG
5. Shodhganga: A reservoir of Indian Theses
6. e-ShodhSindhu: e-journals
7. e-Yantra: Engineering for better tomorrow
8. FOSSEE: Free/Libre and Open Source Software for Education
9. Virtual Labs: Web-enabled experiments designed for remote – operation
10. University Enterprise Resource Planning (SAMARTH)
11. VIDWAN: Expert Database and National Research Network
12. IRINS: Indian Research Information Network System
13. Shodh Shudhi (PDS): Plagiarism Detection Software

SWAYAMPRAKHA:

SWAYAM Prakha is an initiative of the Ministry of Human Resources Development to provide 32 High Quality Educational Channels through DTH (Direct to Home) across the length and breadth of the country on 24X7 basis. It has curriculum-based course content covering diverse disciplines. This is primarily aimed at making quality learning resources accessible to remote areas where internet availability is still a challenge. The DTH channels are using the GSAT-15 satellite for programme telecasts. Karnataka State Open University has provided Opportunity to access relevant channels in the Cauvery Auditorium for the benefits of learners during their stay in the personal Contact Programme.

VIRTUAL LABS:

Virtual Labs will provide to the students the result of an experiment by one of the following methods (or possibly a combination). Modelling the physical phenomenon by a set of equations and carrying out simulations to yield the result of the particular experiment. This can at-the-best, provide an approximate version of the ‘real-world’ experiment. Providing measured data for virtual lab experiments corresponding to the data previously obtained by measurements on an actual system. Remotely triggering an experiment in an actual lab and providing the student the result of the experiment through the computer interface. This would entail carrying out the actual lab experiment remotely. Virtual Labs will be made more effective and realistic by providing additional inputs to the students like accompanying audio and video streaming of an actual lab

experiment and equipment. For the 'touch and feel' part, the students can possibly visit an actual laboratory for a short duration.

Karnataka State Open University has recognized Nodal Center for Virtual Labs under the leadership of National Institute of Technology, Surathkal and established well equipped V Labs Nodal Center at Science Bhavan which can cater the needs of KSOU learners of to access the experiments developed by NITK.

E-CONTENT DEVELOPMENT:

The UGC e-Content scheme aims at developing high quality e-Content, as well as expertise for generating such content over the long term. The scheme provides financial assistance and technical support to teachers and other experts based in colleges and universities for the development of e-Content. The e-Content development and the associated web based learning described here do not seek to replace traditional teaching and learning, but are expected to supplement them. The inclusion of e-Content in learning is now inevitable and the UGC initiative is designed to meet the new challenges, and to help India take the lead in this newly emerging field. The **Karnataka State Open University** has initiated development of e-content proposal under the NMEICT.

Centre for Internal Quality Assurance (CIQA):

KSOU has established the Centre for Internal Quality Assurance (CIQA) as per UGC Open & Distance Learning Regulations 2017 to maintain quality in the service provided to the stakeholders and to assure quality standards are maintained in all its academic and administrative activities. The committee for CIQA interacts with the stakeholders and initiates various measures to promote quality of services at every stage i.e. from the enrolment of students till they accomplish their goals in their academic pursuit.

Research and Development Cell

The Karnataka State Open University has established Research and Development cell in the University to promote quality research and academic development. The cell is actively engaged in enhancing the researches in the university. It provides academic support to the faculty members research scholars and students of the university in writing articles and publishing. Further it also encourages the departments to conduct workshops, seminars and conferences.

Planning, Monitoring and Evaluation Board Cell (PMEB):

The Karnataka State Open University has established planning, Monitoring and Evaluation Board (PMEB), PMEB is an Administrative wing under the agency of CIQA of the Karnataka State Open University. It is established in 2022, mainly to check out academic planning & monitoring the research initiatives besides scholarship management PMEB is furnishing all planning, Monitoring and evaluation of academic initiative programmes of the university

24. Information and Guidance Cell

Relevant information on issues like programmes offered by the University, admissions, study materials, contact program, examinations, results, marks cards, certificates, hostel facility etc. will be provided to the students who visit the University. '**Public Relation Officers**' will be present in the '**Information and Guidance Cell**' situated near the main entrance of the admission block. Students can contact them either in-person or through phone and obtain required information. The contact numbers are **98453-63573** and Admission Block **94494- 89749**.

Guidance and Counseling:

The student career is a complex and sensitive matter. Students of the twenty first century are facing new challenges and difficult situations. There is dire need to guide and counseling them in different areas. It may be academic, skill development, career oriented, life skills, placement,

higher studies, and others. The University has established full-fledged guidance and Counseling Cell to assist the students.

Interactive Platform:

The University is initiating action to utilize the advantage of information and technology development to meet the learners' needs. KSOU has developed a user-friendly and easy to navigate website which is very informative and students can access all relevant information from the regularly updated website. In addition, a student app KSOU Student app is also developed which can be accessed through the cell phones, which provides all necessary information to the students at the right time. A well designed online interactive platform KSOU Connect is developed for the delivery of online classes and other meetings. Virtual class rooms and laboratories have been created.

Learners Welfare Centre

Learners support services are the most vital component of the university. It includes wide range of academic, evaluation, extension and other related activities. The support services should not only be responsive to the needs of the distance learners but also proactive. Hence, the University established Learner Welfare Centre to explicitly address the needs and grievances of the learners besides advising and guiding the learners who come with prospective enquiry about the academic programmes. Learners' welfare shall be ensured by facilitating mechanisms like academic counselling, attending to queries, timely information, grievance-redressal and rewarding meritorious students. The University has created a better academic ambience for the learners who enjoy the academic experience which in turn enable them to be university ambassadors for its wellbeing. Following are the different forms of support extended to Learners:

1. *Prospective Students Support*
2. *Existing Students Support*
3. *Alumni Students Support*
4. *Grievance Redressal Support*

The centre is headed by the coordinator of the centre who is assisted by Assistant Registrar and other administrative staff. The Centre is entrusted with the responsibility of correspondence between the University Grants Commission, the University and Stakeholders. Following are the Students with grievances and seeking information about academic programmes offered by the University and other aspects are advised to call the helpline-**+91-8690544544** monitored by Learner Welfare Centre and also through e-mail: ksoulwc@gmail.com and contactus.ksou@gmail.com

Alumni Association

There is a registered Alumni Association that contributes significantly to the development of the institution through financial and or other support services.

History:

Karnataka State Open University Alumni Association (KSOUAA) was registered as an association under Karnataka societies registration act 1960 under the name Karnataka State Open University Alumni Association with Regn No:DRMY/SOR/82/2020-21 dated 23.07.2020.

The Objectives of KSOUAA are:

Bring the old students of Karnataka State Open University, Mysuru under one forum for exchange of experience and dissemination of knowledge amongst its members and also for the furtherance of fellowship, advancement of knowledge in general of the members of the Association and the country in general.

- To conduct seminars, conferences, workshops, placement activities, endowment lectures and other academic activities and also to keep in touch with one another of the University faculty, administrators and students.
- To create and establish Alumni endowments for granting scholarships, prizes and medals to the students showing high proficiency in their studies and honour former students of the University.
- To advocate and contribute the cause of ODL with the Universities and Associations of other academic institutions relating to promotion of higher education, training and management systems and open learning thereby promote the welfare and status of the University.
- To collect funds by subscriptions, contributions, donations and gifts from members, non-members, Governments, Universities and other institutions and philanthropists for achievement of the above objectives.
- To render financial aid to deserving poor students studying at the University.
- To render financial aid to deserving alumni under the distressed situations.
- To publish Journals, magazines, souvenirs and newsletters with regards to the activities of the University and its Alumni.
- To organize cultural and educational programmes and also to conduct Alumni Day celebrations every year.
- To help the Alumni to get advice from the University on various technical problems they may come across in their official work and in real life and also with regard to job opportunities.
- To carry out such other activities as may be necessary for implementation of the above aims and objectives.

Prasaranga (Department of University Publications)

Prasaranga, the publication wing of the Karnataka State Open University is a unique organization that was established in the year 2008 for the purpose of publications and extension activities. Till date, Prasaranga has published numerous books and research publications which are well received from academicians and students. In 2021, Prasaranga is registered with Raja Rammohun Roy National Agency to obtain ISBN series for future publications. Prof D.K Rajendra was the first Director (2008-2013), followed by Dr.Tejaswi Navilooru (2009-2020), and Dr.Santhosh Naik R (since 2020) is the present Director/coordinator.

(A) Vision

- To bring quality publications to enhance the knowledge universe.
- To encourage writers, authors and researchers to create valuable content in English and Kannada languages.

(B) Mission

The aim of any university is to create and share knowledge. A university publication wing is an essential part of the mission of sharing and promoting knowledge to a wider audience. We are focused towards quality publication which is not covered exhaustively by other publishers.

(C) Future Plans

- To bring an interdisciplinary journal with scholarly publication containing articles written by researchers, professors and other experts.
- Digitization of all books.
- Publishing textbooks in different subjects.
- Promoting young writers in Kannada with a special emphasis on writing books in area of Social Science, Science and Technology, Management and such other professional fields.
- To create an online platform for books
- Reprinting of all books that are of great value and in demand.

25. Other Information

Change of Address

If the address given by the student at the time of admission is changed, he/she should write a letter about the change of address to **The Deputy Registrar (Admission), KSOU, Mysuru**. The student should confirm, from the concerned officer, whether the change of address has been entered in the Admission Register or not. It is very important because the study materials, information and application forms etc. sent to the student from time to time, can reach the student only if the address given is correct.

Change of Name

Students are required to submit the following documents to The Deputy Registrar (General) in order to change their names while pursuing their courses:

- Requisition letter for Change of Name.
- Photo Copy of the Judgment (Decree) from the court, containing the declaration of change of name.
- Two stamp size recent photographs
- Fee paid details of SBI
- Attested Photo copy of the SSLC Marks Card / Cumulative Record.
- Attested Photo copy of the PUC Marks Card.
- Attested Photo copy of the Student I.D. Card.
- Attested photo copy of Admission fees details
- Advertised copy of News Paper.

The changed name will come into effect after University Notification.

Duplicate/ Renewal of Identity Card

If the original Identity Card is lost, students are required to pay a fee of Rs.300/- through SBI. The following records have to be submitted in order to obtain duplicate Identity Card:

- a. Student should write a letter to the Deputy Registrar (Admission), KSOU, Mysuru-6.
- b. A photocopy of previous Identity card (if available), Attested copy of marks card, photo and attested photo proof of Aadhaar Card, office copy of the fee paid details should be enclosed.
- c. The University will issue the Identity Card to the students admitted for first year B.A/B.Com/B.Lib.Sc/M.Lib.Sc./M.A/M.Com/M.Sc degree programme. The students admitted to Second year/Final year of B.A/B.Com/M.A/M.Com/M.Sc. Degree programme shall preserve the Identity Card and fee paid details of admission and examination.
- d. During the examination students shall invariably produce the Identity Card along with fee paid details of admission and examination to the invigilator. The University shall not be held responsible if students are denied permission to write the examination due to non- production of the above mentioned documents.

Letter Correspondence

The students may contact **the concerned officer by phone /e-mail/ letter/online mode through website/app** to get necessary clarification and information during their study period. On such occasions students should mention their name, address, enrollment number, subject of study, medium of instruction and **Phone/ Mobile Number** without fail. This will help to solve the problems quickly. It is mandatory on the part of students to reply to the letters sent by the University on matters pertaining to admission, non- remittance of prescribed fee, study material, written assignments, exam, exam results etc. If students do not respond to the University letters on time in matters mentioned above, the problems cannot be solved quickly for which the University will be not be held responsible.

26. Digital Initiatives for Higher Education – UGC

a. Swayam

The University will launch a few programmes online as per the directives of UGC / MHRD. For this purpose University has procured DD Free Dish and installed for accessing SWAYAM Prabha Channels. These channels will be used by the teachers while teaching the courses to have a blended learning process mainly to improve the quality of learning.

b. Digital Monitoring Cell

University has established “Digital Monitoring Cell” to review the current use of digital resources and also periodical suggestions will be given to enhance their utilization further.

c. National Academic Depository Cell

National Academic Depository (NAD) is an online store house of academic awards (degrees, diplomas, mark sheets etc.,) lodged by the boards/ academic institutions/ eligibility assessment bodies in a digital format that has been launched on 9th July, 2017 by Hon’ble President of India. It is a 24x7 online mode for making available academic awards and helps in validating its authenticity, safe storage and easy retrieval. University has established NAD cell to carry out the activities in this regard. Students shall register to the NAD.

d. National Digital Library

The National Digital library of India (NDL) is a project under Ministry of Human Resource Development, India. The objective is to integrate several national and international digital libraries in one single web-portal. The NDL provides free access to many books in English and the Indian languages. Hence, students are advised to join National Digital Library at <https://ndl.iitkgp.ac.in/> to access more than 80 lakh digital resources without any cost.

e. Massive Open Online Courses (MOOCs)

The University Grants Commission, under the ambit of MHRD, has facilitated the Open Universities to conduct short term programme online. The candidates may visit the website of KSOU / UGC to avail the benefits of such MOOCs.

National Academic Depository (NAD)

WHAT IS NAD?

The vision of National Academic Depository (NAD) is born out of an initiative to provide an online store house of all academic awards. National Academic Depository (NAD) is a 24X7 online store house of all academic awards viz. certificates, diplomas, degrees, mark-sheets etc. duly digitised and lodged by academic institutions / boards / eligibility assessment bodies. NAD not only ensures easy access to and retrieval of an academic award but also validates and guarantees its authenticity and safe storage.

How to register on NAD?

The users of the NAD system are free to select Digilocker is a sole depository for NAD. (The users should select Digilocker is the preferred depository for register into NAD. The user may click on the link <https://nad.digitallocker.gov.in> which shall re-direct them to the depository's website. Further details relating to the registration process is available on the website.)

Step 1: Login to DigiLocker:

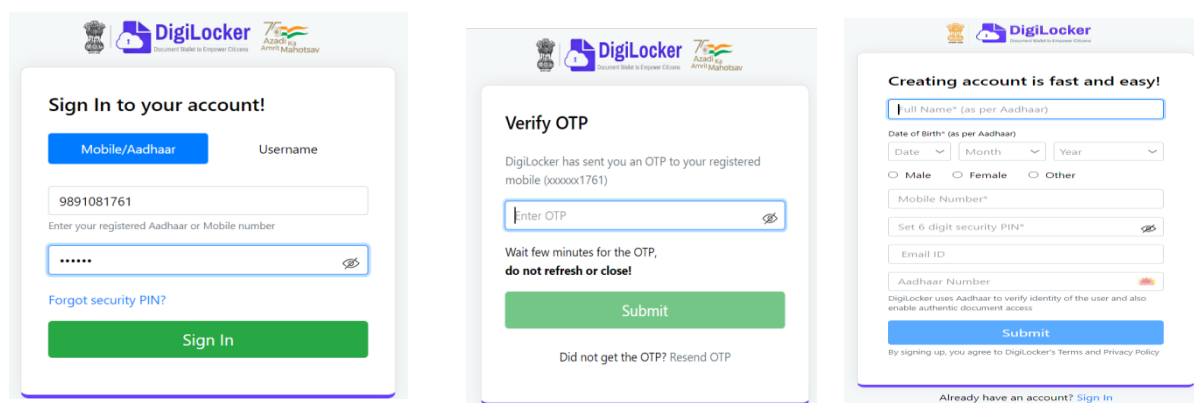

The image displays three sequential screenshots of the DigiLocker user interface. The first screenshot shows the 'Sign In to your account!' screen with options for 'Mobile/Aadhaar' and 'Username'. It includes input fields for a mobile number (9891081761) and a security PIN, along with a 'Forgot security PIN?' link and a 'Sign In' button. The second screenshot shows the 'Verify OTP' screen, indicating that an OTP has been sent to the registered mobile number (xxxxxx1761). It features an 'Enter OTP' field, a 'Submit' button, and a 'Resend OTP' link. The third screenshot shows the 'Creating account is fast and easy!' screen, which prompts for 'Full Name*', 'Date of Birth*' (with dropdowns for Date, Month, and Year), 'Mobile Number*', 'Set 6 digit security PIN*', and 'Email ID'. It also includes an 'Aadhaar Number' field and a 'Submit' button. A disclaimer at the bottom states: 'By signing up, you agree to DigiLocker's Terms and Privacy Policy'.

First of all, login to your DigiLocker Account. If you have not sign up in DigiLocker, create it now and then login there (You can visit www.nad.gov.in or nad.digitallocker.gov.in and then click Student on the menu bar. The page gets redirected to the student page and then register themselves by using their Aadhaar ID or Mobile Number)

A Separate cell has been created in KSOU. Dr Shalvapille Iyengar is the Co-ordinator of NAD/ABC cell and His Phone Number: 09686215043

While Creating Digilocker or ABC account contact Technical Staff if you find any difficulties feel free to contact. The Technical Assistant is Sri. Mallesh M – 08105261434

What is ABC?

"Academic Bank of Credits" means an academic service mechanism as a digital/virtual/online entity established by University Grants Commission to facilitate students to become its academic accounts holder, thereby paving the way for seamless students' mobility between or within degree granting HEIs through a formal systems of credit recognition, credit accumulation, credit transfer and credit redemption to promote distributed and flexible teaching learning.

How to Create ABC ID?

It is mandatory to create an account on ABC platform and generate ABC ID for University Admission in 2023.

Follow these simple steps to create your ABC ID from official site:

Step 1: Login to DigiLocker:

First of all, login to your DigiLocker Account. If you have not sign up in DigiLocker, create it now and then login there (You can visit www.nad.gov.in or nad.digitallocker.gov.in and then click Student on the menu bar. The page gets redirected to the student page and then register themselves by using their Aadhaar ID or Mobile Number)

Step 2: Search for Education:

After login, you search for Education category which shows Academic Bank of Credits service.

Step 3: Create ABC ID:

Finally, select your University and click on Generate ABC ID.
Read here: <https://www.aubsp.com/abc-id/> for more detail.

A Separate cell has been created in KSOU. Dr Shalvapille Iyengar is the Co-ordinator of NAD/ABC cell and His Phone Number: 09686215043

While Creating Digilocker or ABC account contact Technical Staff if you find any difficulties feel free to contact. The Technical Assistant is Sri. Malleesh M – 08105261434

K.S.O.U REGIONAL CENTERS : 2025-26**Annexure-I**

Sl.No	Place	Address of the Regional Centre with Telephone Numbers, Regional Director, Contact Number and Email ID	Sl.No	Place	Address of the Regional Centre with Telephone Numbers, Regional Director, Contact Number and Email ID
1	Ballary	Dr.H. Mallikarjuna Regional Director (Graded Pay) Mob : 7892597159 E-Mail ID : blyrcksou@gmail.com KSOU Regional Centre, Behind Regional Science Centre Near District Stadium, Nellacheravu Pradesha, Ballary-583 102.	2	Bagalakote	Sri Arun K.S Regional Director (Temporary) Mob : 7022222241/ 8861040975 E-Mail ID : rdksoubgk22@gmail.com KSOU Regional Centre, BVVS Jana Shik, Sahana Samsthe Campus, Beside Basaweshwara Indipendent PU College, Vidyagiri, Bagalkote 581703.
3	Bangalore-1 (Bapujinagara)	Sri H.S.Rohith Regional Director (Graded Pay) Mob: 98805-26439/90195-26439 E-Mail ID : rdksourcbng01@gmail.com KSOU Regional Centre, First Stairs, Satellite Bus Stand, Mysore Road, Bapujinagar, Bangalore -560026. Ph : (O) 080-26603664,	4	Bangalore -2 (Malleshwaram)	Smt. J Shashikala. Regional Director (Temporary) Mob: 97411-97921/94835-17160 E-Mail ID : rdwrcksou@gmail.com KSOU Women's Regional Centre Govt. PU College for Girls, 13 th Cross, 4 th Main, Malleshwaram, Bangalore -560003. Ph : (O) 080-23448811
5	Bangalore -3 (Yalahanka)	Dr. Sudhakar Regional Director (Graded Pay) Mob: 9008540090 E-Mail ID : ksourcbangalore@gmail.com K.S.O.U. Regional Centre Oxford Educational Trust, Srinivasapura, Kogilu Main road, Yalahanka Bangalore – 560 064.	6	Bangalore -4 (Madiwala)	Dr. Manjunatha S.J Regional Director (Graded Pay) Mob : 080-23158888 / 86188-21417 E-Mail ID : rdksourcbng04@gmail.com K.S.O.U. Regional Centre No. 121, 2 nd floor, Madiwala, Madiwala Traffic Police Station beside, Near Happiest mind, Hosur main road, Bangalore-560068.
7	Bangalore-05 (K.R Puram)	Smt. Sumalatha M.C Regional Director (Temporary) Mob : 87227-88788 E-Mail ID : ksourcbngkrpuram5@gmail.com KSOU Regional Centre Government First Grade College, K.R Puram Bangalore-560036.	8	Bangalore-06 (Sunkadakatte)	Smt. Shruthi P.R Regional Director (Temporary) Mob : 84534-58238 / 9844556968 E-Mail ID : ksoubengalururc06@gmail.com KSOU Regional Centre Sri Lakshmi College of Management and Science. # 4&5, Sri Gandakaval, Magadi main road, Sunkadakatte, Bangalore-560091.
9	Belagavi	Sri Amruth M Naidu Regional Director (Temporary) Mob : 96634-51169 E-Mail ID : rdksoubelagavi@gmail.com KSOU Regional Centre Kranthiveera Sangolli Rayanna Mahavidyalaya premises, Neharu Nagar, Belagavi-590 010.	10	Bidar	Sri Nagesh. M Regional Director (Temporary) Mob : 99866-96487 Ph: (O) 08482-232020. E-Mail ID : rdksoubidar@gmail.com KSOU Regional Centre Government First Grade College, Naubad, Bidar-585402.
11	Bidar-02	Sri Nagesh. M (Incharge) Regional Director (Temporary) Mob : 99866-96487. E-Mail id: rdksoubidar@gmail.com KSOU Regional Centre Karnataka Public School, Gorata B grama, Halasura Tq, Bidar Dist.	12	Chamarajanagar	Dr. Shekar H.S Regional Director (Temporary) Mob: 99803-02686 E-Mail ID : ksourcechnagara@gmail.com KSOU Regional Centre K.H.B. Colony, Ramasamudhra Layout, Near Emmanuel Cristian Public School, Chamarajanagar-571342.
13	Chikmagalur	Sri Gurudath K.P Regional Director (Temporary) Mob : 80887-16236 E-Mail ID : ckmrcksou@gmail.com KSOU Regional Centre Sai Mandira Road, Madhuvana Layout, Chikmagalur-577 102.	14	Chikkaballapura	Sri Suresh H Regional Director (Temporary) Mob : 91643-00299 E-Mail ID : ksourceckblpura@gmail.com KSOU Regional Centre Government First Grade (Municipal) College M.G Road, Chikkaballapura-562101.
15	Chitradurga	Smt. Radhika B.R Regional Director (Temporary) Mob : 74066-12788 E-Mail ID : rdksouchitradurga@gmail.com KSOU Regional Centre, Don Bosco degree college, near BCM hostel, Shanmathma temple road, Chelekare road, Chitradurga, Karnataka 577501	16	Davanagere	Dr.Vijayprakash Regional Director (Graded Pay) Mob: 99864-58055 E-Mail ID : rdksoudavangere@gmail.com KSOU Regional Centre J.H Patel Layout, Behind Shamanur, Naganur Road, Davanagere - 577 004

17	Dharwad	Sri Raghavendra Kulkarni Regional Director (Temporary) Mob: 9916894944. Ph : (O) 0836-2441199 E-Mail ID : Regionaldirectorksoudwd@gmail.com Ksou Regional Centre Amaragola 2 nd Stage, near Judge colony, last bus stop, Navanagara, Hubli-580025.	18	Gadag	Sri Siddarth B.N Regional Director (Temporary) Mob : 86189-29376 / 8884231002 E-Mail ID : ksougdgrd@gmail.com KSOU Regional Centre, Near Dr. Pandith Puttaraj Kavi Gawai's Private Industrial training Institute, L.L building Next to Mahendra Service Station General K.M Karyappa circle(Old D.C Office Circle), Gadag-582101.
19	Haveri	Sri Satish M Patil Regional Director (Temporary) Mob : 97432-76734 E-Mail ID : satishmpatil88@gmail.com KSOU Regional Centre Shri Shivalingeshwara Vidyapeeta, Hukkerimata, Haveri-581110.	20	Hassan	Dr.P.Jagadeesh Regional Director (Graded Pay) Mob: 81978-18807 / 9482603060 E-Mail ID : hassanrcksou@gmail.com KSOU Regional Centre S.M.Krishna Nagar, Arasikere Road, Doddapura (Post), Hassan-5731118.
21	Kalaburgi	Dr. Sangamesh Hiremath Regional Director (Graded Pay) Mob: 99167-83555 E-Mail ID : ksourckalaburagi@gmail.com KSOU Regional Centre Institute of Kannada Studies, Gulbarga University Campus, Kalaburgi-585106.	22	Karwar	Raghavendra Kulkarni(Incharge) Regional Director (Temporary) Mob: 9916894944 E-Mail ID : karwarksourec@gmail.com KSOU Regional Centre 1 st Floor, Old U.S.K.V. Building, Savitha Circle Main Road, Karwar-581301.
23	Kolar	Dr.Gopal P Regional Director (Graded Pay) Mob : 89702-23247 E-Mail ID : kolarrc@gmail.com KSOU Regional Centre Behind S.P. Office, Near R.L.Jalappa Hospital, Kolar-563101.	24	Kollegala	Smt. Dhanalakshmi.N Regional Director (Temporary) Mob : 99807-40048 E-Mail ID : remmhillsksou77@gmail.com KSOU Regional Centre Haricharan orchard, 2 nd floor, south extension, opp Mahadeshwara Kalyana mantapa, Kollegala taluk, Kollegala-571440.
25	Koppala	Sri Sandesh K.S Regional Director (Temporary) Mob : 90085-88675 / 8722588675 E-Mail ID : ksou.koppala@gmail.com KSOU Regional Centre, Urban development authority building first floor, Opposite to Govanakoppa hospital Hospete road Koppala-583231.	26	Madikeri	Smt. Smitha A.B. Regional Director (Temporary) Mob : 8073342310 E-Mail ID : ksoumadikeri23@gmail.com KSOU Regional Centre Junior College Campus, Field Marshal Kariappa Multipurpose indoor stadium Madikeri-571201.
27	Mandya	Smt. Milana R Regional Director (Temporary) Mob: 97419-90284 E-Mail ID : ksoumandyarc07@gmail.com KSOU Regional Centre #11 A 'E' Block, Vivekananda Nagar extension Kereangala, Opp Santhemala Melukote Road, Mandya-571402.	28	Mangaluru	Dr. Basavaraju.B Regional Director (Graded Pay) M: 99450-58950 / 9972196692 E-Mail ID : drbasavarajukou2@gmail.com KSOU Regional Centre Custom quattras opposite, 4 th cross Dattanagar, Mangalore-575016.
29	Periyapatna	Sri Arun Kumar Regional Director (Temporary) M: 99014-23273 E-Mail ID : ksourcperipatna@gmail.com KSOU Regional Centre D.P.B.S Government PU College, Boys High School section Campus, near B.M Road Bettadapura circle Periyapatna Tq, Mysore-571107.	30	Ramanagara	Sri Girish H.N Regional Director (Graded Pay) Mob: 9448668880 E-Mail ID : rd.ksourc.ramanagar@gmail.com KSOU Regional Centre Chamundeshwari Educational Trust (R), Shatiniketan Group of Institutions, B.M. Road, Vivekanandanagar, Ramanagara-562159.
31	Raichur	Sri Prakash K.P Regional Director (Temporary) Mob : 96866-19555 E-Mail ID : prakabeema@gmail.com KSOU Regional Centre Government First Grade College, Nijalingappa colony, near Valmiki circle Lingasur road, Raichur-584101.	32	Shivamogga	Sri. Sridhar.M Regional Director (Graded Pay) Mob : 9964274173 E-Mail ID : ksousmg14@gmail.com KSOU Regional Centre Alkola Circle, Near LIC Office, Sagara Road, Shivamogga-577201.
33	Tumkuru	Dr. Lokesh. R Regional Director (Graded Pay) Mob : 98445-06629 Office No: 0816-2955580 E-Mail ID : ksourctumkur06@gmail.com KSOU Regional Centre CA-07, Tuda Layout, Rajivgandhinagara, Melekote, Gangasandra main road Tumkuru-572105.	34	Udupi	Sri K.P Mahalingaiah. Regional Director (Graded Pay) Mob : 99725-26647 Ph : (O) 0820-2522247 E-Mail ID : drkpmkalkunda@gmail.com KSOU Regional Centre Old Jillapanchaith Building, 2nd Floor Banaje, Udupi-576101.

35	Vijayanagara (Hosapete)	Sri Prashanth M Regional Director (Temporary) Mob : 9945171920 E-Mail ID : rdhosapete@gmail.com _ KSOU Regional Centre Kannada University, Vidyaranya, Hampi Vijayanagara Dist-583276.	36	Vijayapura	Smt. Mythri D.S Regional Director (Temporary) Mob : 94836-28267 E-Mail ID : vijayapurksou@gmail.com KSOU Regional Centre, V.S.G Art's & Commerce College campus, No, 680/E, opposite to Akashavani kendra ring road, Vijayapura-586103.
37	Yadagiri	Sri Hanumanth R.K Regional Director (Temporary) Mob : 98800-61361 E-Mail ID : rdksouyadgiri@gmail.com KSOU Regional Centre, Government Degree College, Chittapura Road, Yadgiri-585202			

Learners Welfare Centres

Sl.NO.	Regional Centres	NAME AND ADDRESS OF THE LSC
1.	M Y S O R E (HQ)	1. Central Prison Near St. Philomina Church, Ashoka Main Road, Mysuru-570001. Phone: 0821 249 2089, 0821-2492092, 9066828299 cpmys.prisons-kar@gov.in
		2. T.T.L College. 1 st main road Saraswathipuram Mysore-57009. M: 9611368056/9945539603 tlksoustudycentermysore2021@gmail.com
		3. Government First Grade College, Krishnarajanagara-571602 M: 9448587991/ 8762639461 gfgckrn123@gmail.com
		4. Sri Adichunchanagiri First Grade College H.D. Kote, Mysore. Dist Phone : 08228-297103/9845669983 sacfgchdkote@yahoo.com / venkateshasac1972@gmail.com
		5. Basudev Somani College.(Only for Classes) Vishwamanava double road, Kuvempunagar, Mysore-23 Phone : 9591688536 basudev-somani@rediffmail.com
2.	Ballary	6. Smt. B.E Hanumanthamma Memorial Institute of Management. Siruguppa , Ballary road, Ballary. Dist Phone No: 9686371155 / 9739466669 smtbehmimsgp@gmail.com
		7. Vinoothana Women's Degree College Indira nagara near SBI bank Kurugodu road, Kampli , Ballary. Dist Phone No: 8310667944 honneshgvt@gmail.com
		8. Sri Sai Baba Arts, Commerce & Science Degree College 1 st cross Renuka nagar, Tallur road, Ballary. Phone No: 7204965666 aetbellary@gmail.com
3.	Bagalakote	9. Shri S.R. Narasapur & Shri M B Shirur Commerce College. Bagalakote-587101. Phone No: 9731289966/7019477366 santu812@gmail.com
		10. Basaveshwar Arts Science and Commerce College, Vidyagiri, Bagalakote-587102 M : 9972355515/08354295515 principaldegreecacs@gmail.com
		11. Sri Rudragowda Patil Government First Grade College. Bilagi - 587 116, Bagalakote. Ph No: 6364073931/ 9731095278/ 7090276049 gfgcbilagi@gmail.com
		12. Sri Kalidasa Degree College Guduru, Ilkal tq, Bagalakote. Dist.Ph.No. 9448898226 skdegrecollegegudurc@gmail.com

		13.	B. M Sankanur Arts & Commerce Degree College For Women. Near Bus Depo, kamatagi Road, Guledgudda , Bagalakote Dist. Ph No: 9741198950 bms18192@gmail.com
		14.	Janatha Shikshana Sangha's Shree Tammanappa Chikkodi Art's and Commerce College. Banahatti, Bagalakote 587311. Ph. No: 9844966083. stccollegebnt@yahoo.com
		15.	Ashok B Nayak Degree College LokapurRoad,Ballur(RC), Mudhol Ph. No: 9900559498. ysscaml@yahoo.in
4.	Bangalore-1 (Bapujinagara)	16.	Silicon City College of Management & Commerce #1, Amruthnagar main road, Harinagar cross, JP Nagar 8 th Phase Bangalore-560108. Ph No: 080-26323044/ 7892701411/9844505680/8105505955. sccmc.ssw@gmail.com
		17.	Oxford Degree College Sir M Vishveshwarayya Layout 6 th block Ullala main road Bangalore-560110. Ph: 9980823665/9845185324 oxfordullal@gmail.com
5.	Bangalore-2 (Malleshwaram)		
6.	Bangalore-3 (Yalahanka)	18.	Government First Grade College. Near NES office road, Sugappa layout ,Kogilu cross Yalahanka Bangalore: 64. Phone No: 9448688993/080-28565188 gfgcyb@gmail.com
		19.	Oceanik College of Higher Education. # 3, 7 th cross, Ist main, Muneshwar Layout, Devinagar Banglore-560094 Ph No: 080-23515863 / 9880788077 info@oceanik.in
		20.	Oxford Institute of Graduate Studies Srinivasapura Kogilu main road Bangalore-562149 Ph No: 9900932945 oxfordinstitutions1979@gmail.com
		21.	Primus School of Management Studies NO.114/1 ,Singanayakanahalli, Yellahanka, Bengaluru-560064 Ph No: 9739747269/9663127919 primusinstitutions@gmail.com
7.	Bangalore-4 (Madiwala)	22.	B T M First Grade College. # 42, Hosapalya main road, Kudluge, opposite fabri text Garment Hosur main road , Bangalore- 68 Phone No: 08041162727/9449979054/9341948860 btmfgc2006@gmail.com
		23.	Lorra Business Academy No. 3/3, Begur main road Hongasandra, Bommanahalli , Bangalore -68. Ph: 8217639183 / 9844377992 info@loraa.co.in

8.	Bangalore-5 (K.R Puram)	24.	Government First Grade College. Government First Grade College. K.R.Puram Bangalore- 560036. Phone No: 9964067273/080-2561237 gfgckrpuram@gmail.com
9.	Bangalore-6 (Sunkadakatte)	25.	Sri Lakshmi College of Management and Science. # 4&5, Sri Gandhadakaval, Magadi main road, Sunkadakatte , Bangalore-560091, Phone No: 080-23585832 / 9611055772 slgi2k3@gmail.com
		26.	GT Institute of Management Studies & Research. 10/15-Sunkadakatte , Magadi main road, Vishva Needam(P) Bangalore-91 Phone No: 9880331460 / 08023485545 info.gteducation@gmail.com
		27.	Siddaganga College of Management & Science No. 33, Suraj Tower, Service Road, Near Laggere Bus Stop, Narasimha Swamy Layout, Laggare , Bangalore – 560058 Phone No: 7676850950/9008081151 siddagangacollege@gmail.com
10.	Bangalore-7 (Haj Bhavana)		-NIL-
11.	Belagavi	28.	Shalini Degree College. Mallapur P.G Gokak Tq, Ghataprabha , Belagavi Ph No: 7829006694/9739391432 maheshkumathi2020@gmail.com
		29.	Dr. M.P Nadagouda Arts College Ghataprabha S M Patil Vidya Bhavan Hukkeri main road Ghataprabha, Gokak Tq , Belagavi-591306 Ph No: 9448111131/8495052203 revanasiddeshwar71@gmail.com
		30.	S.C.V.S Dr. Kuligod Degree College. Mahalingapura road Mugalkhod taluk , Raibag, Belagavi. Ph No: 8123798557 prakashck147@gmail.com
		31.	Shri Gangaram First Grade College, Harugeri behind K.E.B. Gokak road, Harugeri Tq , Belagavi. Ph No: 9986815294 jnyanjyoti.eds.hrg@gmail.com
		32.	C L E S Degree College Near Basava Circle, Chikodi Tq Belagavi -591201. Ph No: 9740040608 smvckd@gmail.com
		33.	Rural Development Society's B S W College. Behind B.E.O Office Laxmi Nagar, Mudalgi , 591312 Belagavi. Ph No: 0833-4250386 M: 8095559575 rdsmudalgi1992@gmail.com
		34.	S.R.E.S First Grade College. Kalloli, Mudalgi tq, Belagavi. Ph No: 9739699410 / 7892887561 sresfgckalloli@gmail.com

		35.	M.G.C.G. Memorial(R) Women's Arts College. Athani, Belagavi-590009 Ph No: 7026228581 mgcgda.atn@gmail.com
		36.	Shri Basaveshwar Education Society's Shree I R Belakud Degree college. Kalloli, Ph No: 9449418371 / 7026842568 ksoukalloli@gmail.com
		37.	Noble Degree college. Halyal road near sankonatti cross, Athani-591304. Ph No: 9731067946 / 9972011038 noblecollege16@gmail.com
		38.	S.V.E.S Arts, Commerce, Science & BCA College. Harugeri, Raibag Taluk, Belagavi. Ph No: 9538574272 shantuburlatti272@gmail.com
		39.	V.S.M.S Arts & Science Degree College. Shrinthe Colony, Nippani, Belagavi-591237. Ph No: 9620131146 info.vsm4289@gmail.com
		40.	Sri Basaveshwara Art's Degree College. @Kabbur post, Raibag road, Kabbur. Ph No: 990152105 / 9341696034 smvbgm@gmail.com
12.	Bidar	41.	Om Siddi Vinayaka Degree College. 2 nd floor, Halwai complex, near Ambedkar circle, Bidar Dist. Ph No: 9740314916 svcollegebidar@yahoo.in
		42.	Matoshree Malanbai Jadhav Arts and Commerce Degree College. Ghata borala, Humnabad, Bidar District. Ph No: 08483275686 / 9606750797 / 9449618616. jadhav62625@gmail.com
		43.	Krishna Trust, Shri Satyam College, # 8-9-520/Krishna/Devi Colony near new bus stand Bidar-585401 Ph No: 9449066775/9449088775/08482-229095 sscbidar@gmail.com
		44.	Ramachandra Veerappa Arts, Science and Commerce Degree College. NH-65, bypaas Mumbai-Hyderabad road, Humnabad, Bidar Dist. Ph No: 9986458751 rvwomensdegrecollege@gmail.com
13.	Chamarajanagara		-NIL-
14.	Chikkaballapura	45.	Vishwa Vivek Degree College. Vadhuran Compound, North Extension, 2 nd ward, Vapasandra, Chikballapur-562101. Ph No: 7892822709 viswavivek125@gmail.com

		46.	Bluemoon First Grade College. 2 nd floor, N.N.K Building, behind KSRTC depo, Banglore road Chintamani , Chikkaballapura Dist. Ph No: 9849789456 bluemooninstitutes@gmail.com
		47.	Blooms First Grade College. Karakur Cross, Bagepalli, Chikkaballapura Dist.-561207 Ph No: 9731151730/9620586796/8150283739 bloomsacademy1947@gmail.com
15.	Chikkamagalur	48.	Govt. Women's First Grade College NMC Circle, Mallanadur Road, Chikamagalur – 577 101 Ph: 08262-233871 M:94492-07991/9480139153 gwfgcckm@gmail.com
		49.	Government First Grade College. Birur , Kadur taluk Chikkamagaluru Dist. Phone No: 08267255399/7204779549 principalefgcbirur4@gmail.com
16.	Chitradurga	50.	K M S First Grade College, Nh-13, Pillekerenahally, Chitradurga . Ph No: 7349222350/9448373916 bapuji.cta@gmail.com
		51.	Don Bosco Degree College. Padma layout near B C M Hostel Shanimahathma Temple Road, Challakere Road Chitradurga -577501. Ph No: 8105056318 donboscodegree2020@gmail.com
		52.	Government Arts College. Chitradurga -577501. Ph No: 9448232934 / 7019072561 -@gmail.com
		53.	Sri Maheshwari Degree college. Chikkabanahalli , B.G kere road Chitradurga. Ph No: 8310845240 / 7829478223 lohith577@gmail.com
		54.	Maharaja Madakari Nayaka First grade College For Arts & Commerce, K.B.Extension ,Oppsite Fort, Chitradurga-577501 Phone No: 8722722787 ksoummnfgc@gmail.com
17.	Davanagere	55.	Shri Devaraj URS First Grade College Honnur Gollarahatti , NH4- By Pass Road. Davanagere Ph: 9535114063 rakesh.koknoor@gmail.com
		56.	Dr Zakir Hussain First Grade College. Basha Nagar, Davanagere -577001. Ph No: 7899785819/7892548419. ssev98hsd@gmail.com

		57.	Sri Shivalingeshwara Swamy Government First Grade College Channagiri, Davanagere District. - 577 213 M : 9449474321/9964178043 sssgfgcc@gmail.com
		58.	A.H.A.H First Grade College. Arasikere, Harapanahalli tq, vijayanagar. Phone No: 7353464344 / 8197262111 hvagesh@gmail.com
18.	Dharwad	59.	Shri Chatrapathi Shivaji Arts & Commerce College. Udyoga Bhavana, Nidvani Arcade Jublee, Circle- Dharwad. Ph No: 9480043794/9480062375 nca.lng@gmail.com
		60.	Central Jail. Kittur rani, Chennamma Post, PB Road, Dharwad-580008 Ph No: 0836-2447428 cpdwd.prisons-kar@gov.in
		61.	The Aditya Foundation. Krishna Mansion, 2 nd floor UBL road Dharwad Head post office Dharwad-580001. Ph No: 9901469338 theadityafoundation@gmail.com
		62.	Malatesh Degree college of Science, Commerce & Art's. Shiraguppi-580023. Ph No: 8553768577 malateshcollege2022@gmail.com
		63.	KSS Arts, Commerce & Science Colleges. Vidyanagar, Hubli. Ph No: 8050141606 renukaparamedical7@gmail.com
		64.	LATE Shree Janardhanarao Parashuramrao Shiragurkar Degree College Paramanandawadi Tq Raibag Belagavi Ph No: 9538379093 ipsdcpwai@gmail.com
		65.	Government First Grade College Alnavar Vidyanagar Alnavar Ph No: 9611705321 principalgfgcalnr@gmail.com
		66.	B C N Arts commerce & Science PU & Degree College Laxmeshwar, Laxmeshwar(TQ), Gadag (Dist) Ph No: 9945200514/9845998919 principallbcnouse@gmail.com
		67.	Indian Institute of Inspirrational Leadership for Rural development. Sri Guddada Basaveshwara Temple Surashettikoppa, Kalaghatgi Tq, Dharwad dist. Ph No: 9945200514/9845998919 principallbcnouse@gmail.com
		68.	I.B.M.R College of Commerce & Management. IBMR #567, Akshy Colony, Vidyanagar, Hubli-580021, Ph No: 8884500775/9141067905, 0836-2233355 ksou@ibmrbschool.org

19.	Gadag	69.	Shri Jagadguru Tontadarya Vidyapeeth's Basaveshwara Arts, Commerce & Science College Pala Badami road Gadag M: 9535565544 basaveshwaragadag@gmail.com / maruti.b2@gmail.com
		70.	Kalyanasiri Foundations, Kalyanasiri Arts & Commerce College. L.L Building, near old DC office circle, Gadag M: 9448821887 kalyanasiricollegegadag1@gmail.com
		71.	S.M.E.S Abdul Kalam Art' Commerce & Science Degree Colleges. Gandhi circle, Station road, Gadag-582101. Ph No: 9449694000 venugopald0009@gmail.com
		72.	Shri Yedeyur Siddalingeshwar First Grade Arts College. Naragund, Gadag. Ph No: 9632362974,9739242491 sysprince2009@gmail.com
20.	Hassan	73.	Government First Grade College. Holenarasipura, Hassan. Ph No: 8105965494 gfgchnpura1980@gmail.com
		74.	New Alliance First Grade College. New alliance First Grade commerce college, Gayathri Extension, Chennarapatna, Hassan. Ph No: 9845982006 newalliancecrp@gmail.com
		75.	Government First Grade College. Udayapura, Chennarayapatna Tq, Hassan. Ph No: 9448868213 gfgcudayapura@gmail.com
21.	Haveri	76.	B.R Tambakada Arts's, Commerce and Science First Grade College.Hirekerur, Haveri (Dist). Ph No: 08376 200390 /9448789390 / 81977 98687 / 9164703005. principalbrtcollege@gmail.com
		77.	B.A.J.S.S Arts & Commerce Women's Degree College. Gayathri Campus, Halageri Road Ranebennur-581115, Haveri District. Ph No: 9964570601 / 9731311298 bajssksou14@gmail.com bajsswck09@gmail.com
		78.	RTE Society's Arts Science and Commerce Degree College. PB Road Magod cross, Ranebennur-581115, Haveri District. Ph No: 9449121300 / 9341375835 principalrtesbed@gmail.com
		79.	SMT Siddhamma Basanagoudra Patil Degree College Masur AT/PO-Masur, Rattihalli Tq, Haveri District-581210 Ph No: 9741260764 / 8867797379 Principalsbpfg@gmail.com

22.	Kalaburgi	80.	M N Desai Degree College Behind S K Yatrik Nivas, New Jevargi Road, Kalaburgi -585102. Ph No: 9611148555 mndesaicollege@gmail.com
		81.	Ananya Degree College & MSW College OLD Jewargi Road Sadshiva Nagar Kalaburgi .Ph No: 7338207777/9071119555 ananyadegreecollege@gmail.com
		82.	Reshmi Degree College. Reshmi Vidya Bhavan Behind Gulbarga University Saraswathipur Kusnoor Road, Kalaburgi . Ph No: 9900916142/08472265279 rect_9@yahoo.com
		83.	Om Sai Art's and Commerce Degree College. Vidyanagar, Sedam Kalabugri Dist. Ph No: 9448876824 omsaic681@gmail.com
		84.	Swamy Vivekananda Arts Degree College. Sedam, Patil & Patil complex, 1 st floor, Chincholi cross, Kalaburgi road, Sedam Ph No: 7760200799 / 8441277607 svmswclg.sedam@gmail.com
		85.	Guruji Degree College. Basaveshwar Colony, Kalaburgi -585105 Ph No: 9901165234/7204256778 gurujicollege@gmail.com
		86.	Sambuddha Degree College Opposite Taluka panchayat Office Aland. Ph No: 9964858633/8792054343 samata.aland@gmail.com
		87.	Kaleshwar Arts & Commerce Degree College. Kalagi- Chettapura Tq, Kalaburgi Dist-585312. Ph No: 9108847163/9739426404 sanguarankal63@gmail.com
23.	Karwar	88.	Govt. Arts & Science College Karwar-581 301 , U.K District. Ph No: 0838222632/94496 29599 gascollegekwr@gmail.com
		89.	Vishvadarshana College of Education K.R Road Ganeshapuram Post, Balagi Mane, Yellapura , Uttara Kannada Ph No: 9448965684 vishwadarshanabed@gmail.com
		90.	Government First Grade College. Prabhatha Nagara, Honnava Uttara Kannada-581334. Ph No: 9899088861 pringfgchonnava@gmail.com
24.	Kolar	91.	Government First Grade College, Rajivgandhi Extension (KUDA), Robertsonpete, KGF -563122 M : 9663125139/ 9535304838 gfgc.kgf@gmail.com

25.	Kollegala	92.	Mahadeshwara Government First Grade College Kollegala, Chamarajanagara. Ph No: 8660417952 smgfgc@gmail.com / premalathab2012@gmail.com
26.	Koppala	93.	Rudramma Basappa Degree College. SSS Building Near Anjaneya Temple behind Srinivas Petrol BunkJulyanagar, Gangavathi Koppala - 583227. Ph No: 9844255605 shriputtarajaedugvt@yahoo.com
		94.	St. Pauls College . Vasudeva Varnekar Complex, Opp KSRTC bus stand Koppal – 582114 Ph No: 0853-9230939 / 9449621046 bhavanikoppal@yahoo.in
27.	Mandya	95.	Government First Grade College. GFGC Nagamangala, Beereshwarapura post, Near Devalapura Hand post, Nagamangala Taluk , Mandya Dist. Ph No: 8618298867 gfgcnagamangala@gmail.com
28.	Mangalore	96.	St.Philomena College Darbe, Puttur , Dakshina Kannada-574202 M: 0825-12 30340, M : 9448858101 ksoustudycentre@spcputtur.ac.in
		97.	Kukke Sri Subrahmanyeshwara College, Subrahmanya Kadaba Tq, Dakshina Kannada- 574238 M : 7349222300 kssccollege1983@gmail.com
		98.	Alva's College. Sundari Ananda Alva Campus, Vidyagiri, Moodbidri , Dhakshina Kannada, Karnataka-574227. Ph No: 7090715010/08258-261244 administration@alvas.org
29.	Madikeri	99.	Govt First Grade College, Virajpet Ph No: 9449766772/7259535391 pringfgcvpet@gmail.com
30.	Periyapatna	100.	V S S First Grade College Siddi Kendra Sadhanapura, Rathnapuri. M: 08222245330/9886625922 vssfgcollege Rathnapuri@gmail.com
		101.	B.G.S First Grade College. Periyapatna tq, Mysore-571107 Ph No: 9449391975 bgsfirstgradecollegeppatna@gmail.com
31.	Raichur	102.	Muniyappa Muddappa Degree College A.B Patil Complex, Near Ek-Minar , Beroon Quilla , Raichur. Ph No: 9986263255 / 9481354163 mmdegreercr@gmail.com
		103.	National Womens Degree College- Lingasuru. Vidyabhavana Building road, Lingasur -584122 Raichur District. Ph No: 9480062375/8453368811 nca.lng@gmail.com

		104.	Dr. Sudhamurthy info Women's Degree College.Lingasugur Ph No: 9632596158/9743499882 dsmi.info2019@gmail.com
		105.	Sri Swamy Vivekananda Degree College. Konganahatti , near BRC Office, PWD campus, Sindhanur-584128 Ph No: 9742265256 ssbetsindhanur@gmail.com
		106.	Sri Kanakadasa Degree College. Sukalapete , Sindhanur-584128 Ph No: 8310811880 kanakadas.d464@gmail.com
		107.	Sri Gnana Ganga Degree College. NGO colony near Jamalamma temple, Raichur. Ph No: 9916941389 srignanaganga@gmail.com
		108.	Government First Grade College, Raichur Lingasugur Road, Near KEB School, Raichur-584101 Ph No: 9449274177 yanka1967@gmail.com
		109.	Shivasharane Hemareddy Mallamma College Of Education Bangalore bye pass road Lingasugur Raichur, dist. Ph No: 9986347238 / 7760160145 shmbedlgs@gmail.com
32.	Ramanagara		-NIL-
33.	Shivamogga	110.	Tunga Mahavidyalaya Anandagiri Tirthahalli , Shivamogga. M: 08181228262 / 9343633655 / 9449933441 tunga.degreecollege@gmail.com
		111.	Lal Bahaddur Art's, Science & S.B Solabanna ShettyCommerce College. Tarapura Campus, Jog Road, Sagara-577401M:08183226137 / 7338464187 lbsbscollegesagar@gmail.com
		112.	D.K Shivakumar B.Ed College Hebburu Mahavidyalaya. Shankaramut road old town, Hebburu Bhadravathi, Shivamogga . M: 9880608004 / 9590969400 dppraveen123@gmail.com
34.	Tumkur	113.	Government First grade College High School road, Madhugiri Tumkur District. M : 8971742314 / 9972979137 madhugirigfec@gmail.com
35	Udupi	114.	Samvedana Science & Commerce First Grade College. N H 66, Khambadakone , Byndoor, Udupi Dist-576219.9449725906/7899418506. samvedanafgc2017@gmail.com

		115.	Govt First Grade College Byndoor Vidyanagar, Byndoor-576214 Ph No: 9538380222/9483089413 gfgc.bynd@gmail.com
		116.	M.G.M. College Udupi-Manipal Hwy, Kunjibettu , Udupi-576102 Ph: 0820-2524599/ 252 0359/2530410 M: 9964896955 principal_mgm@yahoo.co.in
36.	Vijayanagara (Hospete)	117.	Sri Akshaya College Of Commerce And Management Degree College. Beside Vijayashree Heritage OLD Malapanagudi Vasavi Badavane Hospet-583201 PH NO:8792619996/8722030112 sriakshayacollege@gmail.com
		118.	K M S First Grade College Khanahosalli, near KSRTC Bus Stop, Kudluga tq, Vijayanagar. Phone No: 9986825450 kmsfgcprincipal@gmail.com
37.	Vijayapur	119.	Vidya Vardhak Sangh's Bansilal Vithaldas Darbar Degree College. Darbar High School Campus, Station Road, Vijayapur-586104 Ph No: 9448245811/9886704133/ 7829073560 ghmsriharibjp@gmail.com
		120.	Central Prison. Darga road, Central Jail Vijayapura. Ph. No: 9480806490 cpvpr.prisons-kar@gov.in
		121.	Diamond Degree College. Gunnapur road, near Gandhinagara Vijayapura. Ph No: 9845110426 diamondddcdssbki@gmail.com
		122.	Mathoshree Ambavva KHED Arts' Commerce & Science College. Ramamandira road Mathapathi galli, Vijayapura-586101. Ph. No: 9108182131. shankuntala.golande@gmail.com
		123.	Shri Sahyadri Arts, Commerce & Science College. B L D E Road 135 Vidyanagar , Vijayapur-586103 Ph No: 9964376718 sahyadribjp@gmail.com
		124.	Sri Revanasiddeshwara Degree College. Muddebihala, Vijayapura Dist. Ph No: 9844855158 princ.srsmb@gmail.com
		125.	Adarsh First Grade Arts and Science College. Adarsh Campus, Kalakeri , Talikoti Tq, Vijayapura. Ph No: 9740629165 / 9620320247 munna4u487@gmail.com

		126.	Shri Jagadamba First Grade Arts & Science College. Hittanahalli L.T Devarahipparagi tq, Vijayapura -586215. Ph No: 9845247791/9740316139 sfncmed@gmail.com / sjfgmsw@gmail.com
		127.	Mathoshri Gowramma Womens First Grade College. Siddalingeshwara colony old Bolegaon road, Indi -586209. Ph no: 9449213039/9731549997 santoshkembogi@gmail.com
		128.	G.R.G Art's Y.A Patil Commerce & M F Doshi Science Degree College. Sindhagi road, Indi . Ph No: 9663502279 pplgrgindi@gmail.com
		129.	Shri Ramakrishna Arts, Commerce & Science College. Arakeri, LT 06 Road, Arakeri. Ph No: 9972420999 ramkrishnacollage2019@gmail.com
		130.	Prakash C N Arts, Commerce & Science Degree College Adavi Lingeshwar Colony, Near Central jail, vijayapur-586103 Ph No: 08352316151/8277684725 pcnksouvjp@gmail.com
		131.	B.D.B.V.V.S. BANJARA ARTS, SCIENCE & COMMERCE COLLEGE VIJAYAPURA Banjara nagar, Solapur Road, Vijayapura-586103 Ph No: 9611224264 banjarabjp5213@yahoo.in
38.	Yadgiri	132.	Balaji Degree College, LIC office opposite Hyderabad main road Yadgiri -585202 Ph no: 7259342149 srinivasbbandi84@gmail.com
		133.	Jawahar Degree College. Opp Rural Police Station Yadgiri -585202. Ph No: 9901496525 iqbalkhasim.mn@gmail.com
		134.	Mahatma Gandhi Degree College Hattikuni Road Yadgiri. Ph No: 08473227526/6363881918 rajubrabbnalli@gmail.com

Note: 1. The list of Learner Support Centres is provisional
2. The University reserves the right to change the Learner Support Centre opted by the candidate on unavoidable circumstances.

ವಿದ್ಯಾರ್ಥಿವೇತನ ಘಟಕ

ಕರ್ನಾಟಕ ರಾಜ್ಯ ಮುಕ್ತ ವಿಶ್ವವಿದ್ಯಾನಿಲಯದ ಆದೇಶ ಸಂಖ್ಯೆ: ಕರಾಮುವಿ/ವಿ.ವೇ.ಫ-02/01/2024-25, ದಿನಾಂಕ : 01-08-2024 ಅನ್ವಯ ಮೆಟ್ರಿಕ್ ನಂತರದ ವಿವಿಧ ಸ್ನಾತಕ/ಸ್ನಾತಕೋತ್ತರ ಕೋರ್ಸುಗಳಲ್ಲಿ ವ್ಯಾಸಂಗ ಮಾಡುವ ಪರಿಶಿಷ್ಟ ಜಾತಿ/ವರ್ಗದ ವಿದ್ಯಾರ್ಥಿಗಳಿಗೆ ಮೆಟ್ರಿಕ್ ನಂತರದ ವಿದ್ಯಾರ್ಥಿವೇತನಕ್ಕೆ ಅರ್ಜಿ ಸಲ್ಲಿಸಲು ಅವಕಾಶವಿರುತ್ತದೆ.

ವಿಶ್ವವಿದ್ಯಾನಿಲಯದ ಸ್ನಾತಕ/ಸ್ನಾತಕೋತ್ತರ ಪದವಿ ವಿಷಯಗಳಿಗೆ ಪ್ರವೇಶಾತಿ ಪಡೆಯುವ ಪರಿಶಿಷ್ಟ ಜಾತಿ/ವರ್ಗದ ವಿದ್ಯಾರ್ಥಿಗಳ ಕುಟುಂಬದ ವಾರ್ಷಿಕ ಆದಾಯ ಎಲ್ಲಾ ಮೂಲಗಳಿಂದ ರೂ. 2.50 ಲಕ್ಷ ಮೀರಿರಬಾರದು ಹಾಗೂ ಆದಾಯ ಪ್ರಮಾಣ ಪತ್ರವು ಚಾಲ್ತಿಯಲ್ಲಿರಬೇಕು.

- ಸ್ನಾತಕ/ಸ್ನಾತಕೋತ್ತರ ಪದವಿಗಳಿಗೆ ಪ್ರವೇಶಾತಿ ಪಡೆಯುವ SC/ST ವಿದ್ಯಾರ್ಥಿಗಳಿಗೆ ಒಂದು UG ಮತ್ತು ಒಂದು PG ಶಿಕ್ಷಣ ಕ್ರಮಗಳಿಗೆ ಮಾತ್ರ ವಿದ್ಯಾರ್ಥಿವೇತನ ಪಡೆಯಲು ಅವಕಾಶವಿರುತ್ತದೆ. (ಕರ್ನಾಟಕ ಸರ್ಕಾರದ ಮಾರ್ಗಸೂಚಿ ಅನ್ವಯ 06 ತಿಂಗಳ ಮತ್ತು ವಾರ್ಷಿಕ) ಕೋರ್ಸುಗಳಿಗೆ ಹಾಗೂ ಕರ್ನಾಟಕ ರಾಜ್ಯ ಮುಕ್ತ ವಿಶ್ವವಿದ್ಯಾನಿಲಯದ ಎಲ್ಲಾ Diploma ಹಾಗೂ Certificate ಕೋರ್ಸುಗಳಿಗೆ ಮೆಟ್ರಿಕ್ ನಂತರದ ವಿದ್ಯಾರ್ಥಿವೇತನ ಮಂಜೂರು ಮಾಡಲು ಅವಕಾಶ ಇರುವುದಿಲ್ಲ).
- ಕರ್ನಾಟಕ ಸರ್ಕಾರದ ಸಮಾಜ ಕಲ್ಯಾಣ ಇಲಾಖೆಯ ಸರ್ಕಾರದ ಆದೇಶ ಸಂಖ್ಯೆ:SWD/EDU/ED3/91/2023 (COM:1098854) ಬೆಂಗಳೂರು ದಿನಾಂಕ:03-07-2023 ಮತ್ತು ಸಕೆಇ-ಎಸ್ ಟಿಪಿ/108/2023 ದಿನಾಂಕ: 25-08-2023ರ ಹಾಗೂ ವಿಶ್ವವಿದ್ಯಾನಿಲಯದ ಆದೇಶದನ್ವಯ ಅರ್ಹ ಪರಿಶಿಷ್ಟ ಜಾತಿ/ವರ್ಗದ ವಿದ್ಯಾರ್ಥಿಗಳಿಗೆ ಶುಲ್ಕ ವಿನಾಯಿತಿಯಡಿ ಅನ್ವಯಿಸುವ ಪ್ರವೇಶಾತಿ ಪ್ರಕ್ರಿಯೆ ಶುಲ್ಕ(Admission Processing Fee) ಕೌಶಲ್ಯಾಭಿವೃದ್ಧಿ ಕೋರ್ಸ್ ಶುಲ್ಕ (Skill Development Fee) ಹಾಗೂ ಅಲ್ಯುಮಿನಿ ಶುಲ್ಕ (Alumni Fee)ಗಳನ್ನು ಹಾಗೂ ವಿಶ್ವವಿದ್ಯಾನಿಲಯವು ಆಗಿಂದಾಗ್ಗೆ ಅಧಿಸೂಚಿಸುವ ಶುಲ್ಕಗಳನ್ನು ಪಾವತಿಸಿಕೊಂಡು, ನಿಯಮಾನುಸಾರ ನಿಗದಿಪಡಿಸಲಾದ ಷರತ್ತುಬದ್ಧ (ಷರತ್ತುಗಳನ್ನು “ಮುಚ್ಚಳಿಕೆ ಪತ್ರ” ಅನುಬಂಧ - “ಅ” ಮತ್ತು “ಕರಾರು ಪತ್ರ” ಅನುಬಂಧ - “ಆ” ಪತ್ರಗಳಲ್ಲಿ ಮುಂದೆ ವಿವರಿಸಲಾಗಿದೆ) ಶುಲ್ಕ ವಿನಾಯಿತಿ ಸೌಲಭ್ಯದಡಿ ಪ್ರವೇಶಾತಿ ನೀಡಲಾಗುತ್ತಿದೆ.
- ವಿದ್ಯಾರ್ಥಿಗಳು ಪ್ರವೇಶಾತಿ ಪಡೆಯುವ ಸಂಧರ್ಭದಲ್ಲಿಯೇ ವಿದ್ಯಾರ್ಥಿವೇತನ ಮಾಹಿತಿ ಪಡೆಯುವುದು ಉತ್ತಮ ಸದರಿ ವಿದ್ಯಾರ್ಥಿಗಳು <https://ssp.postmatric.karnataka.gov.in> ವೆಬ್‌ಸೈಟ್‌ನಲ್ಲಿ ಅರ್ಜಿ ಸಲ್ಲಿಸುವುದು.

ಪರಿಶಿಷ್ಟ ಜಾತಿ/ವರ್ಗದ ವಿದ್ಯಾರ್ಥಿಗಳ ವಿಶೇಷ ಗಮನಕ್ಕೆ

- ಪರಿಶಿಷ್ಟ ಜಾತಿ (SC)ಯ ವಿದ್ಯಾರ್ಥಿಗಳು ವಿದ್ಯಾರ್ಥಿವೇತನ ಮಂಜೂರಾತಿಗಾಗಿ ಆಯಾ ತಾಲ್ಲೂಕು/ಜಿಲ್ಲೆ ಸಮಾಜ ಕಲ್ಯಾಣ ಇಲಾಖೆಯಲ್ಲಿ ಬಯೋಮೆಟ್ರಿಕ್ E-KYC ಇ-ದೃಢೀಕರಣ ಮಾಡಿಸುವುದು ಕಡ್ಡಾಯವಾಗಿರುತ್ತದೆ.
- ಪರಿಶಿಷ್ಟ ವರ್ಗ (ST)ದ ವಿದ್ಯಾರ್ಥಿಗಳು ರಾಜ್ಯ ವಿದ್ಯಾರ್ಥಿವೇತನ ತಂತ್ರಾಂಶ (SSP)ದಲ್ಲಿ ವಿದ್ಯಾರ್ಥಿವೇತನಕ್ಕೆ ಅರ್ಜಿ ಸಲ್ಲಿಸಬೇಕಾದರೆ ಮೊದಲು ರಾಷ್ಟ್ರೀಯ ವಿದ್ಯಾರ್ಥಿವೇತನ ಪೋರ್ಟಲ್ (NSP)ನಲ್ಲಿ One-Time Registration Number (OTR)ಅನ್ನು Website: <https://scholarships.gov.in/> ವೆಬ್‌ ಸೈಟ್‌ನಲ್ಲಿ ಹೊಂದುವುದು ಕಡ್ಡಾಯವಾಗಿರುತ್ತದೆ.
- ಕರ್ನಾಟಕ ರಾಜ್ಯ ಮುಕ್ತ ವಿಶ್ವವಿದ್ಯಾನಿಲಯದ ಆಯಾ ಪ್ರಾದೇಶಿಕ ಕೇಂದ್ರಗಳ ವ್ಯಾಪ್ತಿಯಲ್ಲಿ ಬರುವಂತಹ ತಾಲ್ಲೂಕು / ಜಿಲ್ಲಾ ಪರಿಶಿಷ್ಟ ವರ್ಗಗಳ ಕಲ್ಯಾಣ ಇಲಾಖೆಗಳನ್ನು ಸಂಪರ್ಕಿಸಲು ತಿಳಿಸಲಾಗಿದೆ.
- ಪರಿಶಿಷ್ಟ ಜಾತಿ ಮತ್ತು ಪರಿಶಿಷ್ಟ ವರ್ಗದ ವಿದ್ಯಾರ್ಥಿಗಳಿಗೆ ಪ್ರೋತ್ಸಾಹ ಧನ ಸೌಲಭ್ಯ

ಕರ್ನಾಟಕ ಸರ್ಕಾರ ಸಮಾಜ ಕಲ್ಯಾಣ ಇಲಾಖೆಯ ನಡವಳಿಯ ಸರ್ಕಾರದ ಆದೇಶ ಸಂಖ್ಯೆ: ಸಕೆಇ 09 ಪಕವಿ 2023, ಬೆಂಗಳೂರು ದಿನಾಂಕ: 23.08.2023 ಹಾಗೂ ಮಾನ್ಯ ಆಯುಕ್ತರು ಸಮಾಜ ಕಲ್ಯಾಣ ಇಲಾಖೆ ಇವರ ಪತ್ರ ಸಂಖ್ಯೆ: ಸಕನಿ/ಇಡಿ-7/ಸಿಆರ್-11/2023-24 ಬೆಂಗಳೂರು ದಿನಾಂಕ: 05.09.2023ರ ಅನ್ವಯ ಸ್ನಾತಕ/ಸ್ನಾತಕೋತ್ತರ ಪದವಿ ವಿಷಯಗಳಲ್ಲಿ ಪ್ರಥಮ ಬಾರಿಗೆ ಪ್ರಥಮ ಪ್ರಯತ್ನದಲ್ಲಿ ಶೇಖಡ 60 ಹಾಗೂ ಅದಕ್ಕಿಂತ ಹೆಚ್ಚು ಅಂಕವನ್ನು ಪಡೆದ ಅರ್ಹ ವಿದ್ಯಾರ್ಥಿಗಳು ಇಲಾಖೆಯ ವೆಬ್‌ ಸೈಟ್ <https://swd.karnataka.gov.in> - Prize Money – Application ನಲ್ಲಿ ಅರ್ಜಿ ಸಲ್ಲಿಸಿ, ಸರ್ಕಾರದಿಂದ ಪ್ರೋತ್ಸಾಹ ಧನದ ಸೌಲಭ್ಯ ಪಡೆಯಲು ಅವಕಾಶವಿರುತ್ತದೆ.

ಸದರಿ ವಿದ್ಯಾರ್ಥಿಗಳು ಈ ಪ್ರೋತ್ಸಾಹ ಧನ ಸೌಲಭ್ಯವನ್ನು ಪಡೆಯಲು ಸಮಾಜ ಕಲ್ಯಾಣ ಇಲಾಖೆಯ ವೆಬ್‌ ಸೈಟ್‌ನಲ್ಲಿ ಅರ್ಜಿ ಸಲ್ಲಿಸಿರುವ ಸ್ವೀಕೃತಿ ಪ್ರತಿಯ ಜೊತೆ Gazetted Officer ರವರಿಂದ ನಿಗದಿತ ದಾಖಲೆಗಳನ್ನು ದೃಢೀಕರಿಸಿಕೊಂಡು ವಿಶ್ವವಿದ್ಯಾನಿಲಯದ ಕೇಂದ್ರ ಕಛೇರಿಯಲ್ಲಿ ಪ್ರವೇಶಾತಿ ಪಡೆದ ವಿದ್ಯಾರ್ಥಿಗಳು ವಿದ್ಯಾರ್ಥಿವೇತನ ಘಟಕದ ವಿಶೇಷಾಧಿಕಾರಿ / ಉಪಕುಲಸಚಿವರು, ಸಂಯೋಜನಾಧಿಕಾರಿಗಳಿಂದ ಸಹಿ ಪಡೆದು, ಹಾಗೂ ವಿಶ್ವವಿದ್ಯಾನಿಲಯದ ವಿವಿಧ ಪ್ರಾದೇಶಿಕ ಕೇಂದ್ರಗಳಲ್ಲಿ ಪ್ರವೇಶಾತಿ ಪಡೆದಿರುವ ವಿದ್ಯಾರ್ಥಿಗಳು ಆಯಾ ಪ್ರಾದೇಶಿಕ ಕೇಂದ್ರದ ನಿರ್ದೇಶಕರು/ಮೇಲಧಿಕಾರಿಗಳಿಂದ ಪ್ರೋತ್ಸಾಹ ಧನ ಅರ್ಜಿಗೆ ಸಹಿ ಹಾಗೂ ಮೊಹರಿನೊಂದಿಗೆ ಎಲ್ಲಾ ದಾಖಲಾತಿಗಳ ಪ್ರತಿಗಳನ್ನು ಜಂಟಿ ನಿರ್ದೇಶಕರು ಜಿಲ್ಲಾ ಸಮಾಜ ಕಲ್ಯಾಣ ಇಲಾಖೆ ಮೈಸೂರು. ಡಾ|| ಬಾಬು ಜಗಜೀವನರಾಂ ಭವನ ಕಟ್ಟಡ, ಆದಿಪಂಪ ರಸ್ತೆ, ಒಂಟಿಕೊಪ್ಪಲು ಪೂರ್ವ ಬಡಾವಣೆ, ಪಡುವಾರಹಳ್ಳಿ, ಮೈಸೂರು - 570012 ಇಲ್ಲಿಗೆ ಮುದ್ದಾಗಿ/ಅಂಚೆಯ ಮೂಲಕ ಸಲ್ಲಿಸುವುದು.

ಷರತ್ತುಬದ್ಧ ಶುಲ್ಕ ವಿನಾಯಿತಿ ಸೌಲಭ್ಯದಡಿ ಪ್ರವೇಶಾತಿ ಪಡೆಯುವ ಪರಿಶಿಷ್ಟ ಜಾತಿ/ವರ್ಗದ ವಿದ್ಯಾರ್ಥಿಗಳು ಅನುಸರಿಸಬೇಕಾದ ಕ್ರಮಗಳು

1. ಪರಿಶಿಷ್ಟ ಜಾತಿ ಮತ್ತು ಪರಿಶಿಷ್ಟ ವರ್ಗಗಳಿಗೆ ಸೇರಿದ ವಿದ್ಯಾರ್ಥಿಯು ಕರಾಮುವಿಯ ಅನುಮೋದನೆಗೊಳಪಟ್ಟು ಕೇಂದ್ರ/ರಾಜ್ಯ ಸರ್ಕಾರದ ನಿಯಮದಂತೆ ಷರತ್ತುಬದ್ಧ ಶುಲ್ಕ ವಿನಾಯಿತಿಯಡಿ ಪ್ರವೇಶಾತಿ ಹೊಂದಲು ಅರ್ಹರಾಗಿರುತ್ತಾರೆ.

2. ವಿದ್ಯಾರ್ಥಿಯ ಕುಟುಂಬ ವಾರ್ಷಿಕ ಆದಾಯವು (ಅವಿವಾಹಿತರಾದಲ್ಲಿ ತಂದೆ, ತಾಯಿ ಮತ್ತು ಪೋಷಕರ, ವಿವಾಹಿತರಾದಲ್ಲಿ ಆಕೆಯ/ಆತನ ಪತಿ/ಪತ್ನಿಯ ಆದಾಯವನ್ನೂ ಒಳಗೊಂಡಂತೆ) ಎಲ್ಲಾ ಮೂಲಗಳಿಂದ ರೂ. 2,50,000/- (ರೂಪಾಯಿ ಎರಡು ಲಕ್ಷದ ಐವತ್ತು ಸಾವಿರ ಮಾತ್ರ) ಗಳನ್ನು ಮೀರದ ವಿದ್ಯಾರ್ಥಿಗಳು ಷರತ್ತುಬದ್ಧ ಶುಲ್ಕ ವಿನಾಯಿತಿ ಪ್ರವೇಶಾತಿ ಪಡೆಯಲು ಈ ಕೆಳಗಿನ ಕ್ರಮಗಳನ್ನು ಅನುಸರಿಸಬೇಕಾಗುತ್ತದೆ.
3. ಮೊದಲು ವಿದ್ಯಾರ್ಥಿಗಳು ರಾಜ್ಯ ವಿದ್ಯಾರ್ಥಿವೇತನ ತಂತ್ರಾಂಶ (SSP)ದಲ್ಲಿ 'User ID' ಮತ್ತು 'Password'ನ್ನು ಸೃಜಿಸಿ (Create) ಕೊಂಡಿರಬೇಕು.
4. ಷರತ್ತುಬದ್ಧ ಶುಲ್ಕ ವಿನಾಯಿತಿಯಡಿ ಪ್ರವೇಶಾತಿ ಪಡೆಯುವ ಪರಿಶಿಷ್ಟ ಜಾತಿ/ವರ್ಗದ ವಿದ್ಯಾರ್ಥಿಗಳಿಗೆ ಕರಾಮುವಿಯ ಷರತ್ತುಗಳಿಗೆ ಒಳಪಟ್ಟು ಹಾಗೂ ಒಪ್ಪಿ "ಮುಚ್ಚಳಿಕೆ ಪತ್ರ" ಮತ್ತು ವಿವಿಯ ಷರತ್ತುಗಳಿಗೆ ಒಳಪಡುವ ಕರಾರಿನ ಅನ್ವಯವಾಗಿ 100 (ನೂರು)ರೂ.ಗಳ E- Stamping ಪತ್ರದಲ್ಲಿ ಕರಾರು/ನಿರುದ್ಯೋಗ ಪ್ರಮಾಣಪತ್ರವನ್ನು ನೋಟರಿಯವರ ಮುಂದೆ ಪ್ರಮಾಣೀಕರಿಸಿ ಸಲ್ಲಿಸುವುದು.

ಅನುಬಂಧ - "ಅ"



ಕರ್ನಾಟಕ ರಾಜ್ಯ ಮುಕ್ತ ವಿಶ್ವವಿದ್ಯಾನಿಲಯ

ಮುಕ್ತಗಂಗೋತ್ರಿ, ಮೈಸೂರು-570 006

ವಿದ್ಯಾರ್ಥಿವೇತನ ಘಟಕ

E_mail: co-ordinatorsstcelllksou@gmail.com

Tel.No 0821-2500073 Ext : 591

ಮುಚ್ಚಳಿಕೆ ಪತ್ರ

2025-26ನೇ ಶೈಕ್ಷಣಿಕ ಸಾಲಿನ ಜನವರಿ ಆವೃತ್ತಿಯಲ್ಲಿ ಶುಲ್ಕ ವಿನಾಯಿತಿ ಸೌಲಭ್ಯದಡಿಯಲ್ಲಿ ಪ್ರವೇಶಾತಿ ಪಡೆಯುವ ಪರಿಶಿಷ್ಟ ಜಾತಿ/ವರ್ಗದ ವಿದ್ಯಾರ್ಥಿಗಳ ಮುಚ್ಚಳಿಕೆ ಪತ್ರ

ವಿದ್ಯಾರ್ಥಿಯ ಹೆಸರು	ಜಾತಿ
ತಂದೆ/ ಗಂಡನ ಹೆಸರು	ಜನ್ಮ ದಿನಾಂಕ
ವಿವಾಹಿತ/ಅವಿವಾಹಿತ/ಇತರೆ	ವಿದ್ಯಾರ್ಥಿಯ ಆಧಾರ್ ಸಂಖ್ಯೆ
ಪ್ರವೇಶಾತಿ ಪಡೆಯುವ ಕೋರ್ಸ್ (ಪ್ರಥಮ, ದ್ವಿತೀಯ, ತೃತೀಯ)	ತಂದೆ/ಗಂಡನ ಆಧಾರ್ ಸಂಖ್ಯೆ
ಕರಾಮುವಿ ನೋಂದಣಿ ಸಂಖ್ಯೆ	ತಾಯಿ ಆಧಾರ್ ಸಂಖ್ಯೆ
SSP Student ID	ವಿದ್ಯಾರ್ಥಿಯ ಮೊ.ಸಂ
E-Mail ID	ಪೋಷಕರ ಮೊ.ಸಂ

ನನ್ನ ಎಸ್.ಎಸ್.ಎಲ್.ಸಿ ಅಂಕಪಟ್ಟಿಯಲ್ಲಿ ಇರುವಂತೆಯೇ ನನ್ನ ಹೆಸರು ಮತ್ತು ಜನ್ಮ ದಿನಾಂಕ ಆಧಾರ್_ಕಾರ್ಡ್ ಹಾಗೂ ನಾನು ಸಲ್ಲಿಸುವ ಜಾತಿ ಪ್ರಮಾಣ ಪತ್ರ ಮತ್ತು ಚಾಲ್ತಿಯಲ್ಲಿರುವ ಆದಾಯ ಪ್ರಮಾಣ ಪತ್ರವು ಒಂದೇ ರೀತಿಯಲ್ಲಿರಬೇಕು.

ಮೇಲ್ಕಂಡ ವಿದ್ಯಾರ್ಥಿಯಾದ ನಾನು 2025-26ನೇ ಶೈಕ್ಷಣಿಕ ಸಾಲಿನ ಜುಲೈ ಆವೃತ್ತಿಯಲ್ಲಿ ಪ್ರವೇಶಾತಿ ಪ್ರಕ್ರಿಯೆ ಶುಲ್ಕ, ಕೌಶಲ್ಯಾಭಿವೃದ್ಧಿ ಶುಲ್ಕ, ಮತ್ತು ಅಲ್ಯುಮಿನಿ ಶುಲ್ಕ ಇವುಗಳನ್ನು ಮಾತ್ರ ಪಾವತಿಸಿರುತ್ತೇನೆ. ಸದರಿ ಶುಲ್ಕಗಳನ್ನು ವಿಶ್ವವಿದ್ಯಾನಿಲಯವು ಹಿಂದಿರುಗಿಸುವುದಿಲ್ಲ ಎಂದು ತಿಳಿದು, ಕೆಳಗಿನ ಷರತ್ತುಗಳಿಗೆ ಒಳಪಟ್ಟು, ಶುಲ್ಕ ವಿನಾಯಿತಿಯಡಿ ಪ್ರವೇಶಾತಿಯನ್ನು ಪಡೆದಿರುತ್ತೇನೆ.

ಸರ್ಕಾರದ ಮಾರ್ಗ ಸೂಚಿಯನ್ವಯ ರಾಜ್ಯ ವಿದ್ಯಾರ್ಥಿವೇತನ ತಂತ್ರಾಂಶ (SSP)ದ ಮೂಲಕ ಪ್ರವೇಶಾತಿ ಪಡೆದ ಕೂಡಲೇ ವಿದ್ಯಾರ್ಥಿವೇತನಕ್ಕೆ ಅರ್ಜಿ ಸಲ್ಲಿಸುವ SC ವಿದ್ಯಾರ್ಥಿಗಳು ಕಡ್ಡಾಯವಾಗಿ ಆಧಾರ್ ಆಧಾರಿತ Biometric e-Authetication ಹಾಗೂ ST ವಿದ್ಯಾರ್ಥಿಗಳು NSP OTR ಸಂಖ್ಯೆಯನ್ನು ನಮೂದು ಮಾಡಿ SSP ಅರ್ಜಿಯ ಅಂತಿಮ ಸ್ವೀಕೃತಿ ಪ್ರತಿಯನ್ನು ನಾನು ಪ್ರವೇಶಾತಿ ಪಡೆದ ಕರಾಮುವಿ ಕೇಂದ್ರ ಕಚೇರಿಯ ವಿದ್ಯಾರ್ಥಿವೇತನ ಘಟಕ ಅಥವಾ ಪ್ರಾದೇಶಿಕ ಕೇಂದ್ರ (ಯಾವುದು ಅನ್ವಯವಾಗುತ್ತದೋ ಅಲ್ಲಿಗೆ) ಸಲ್ಲಿಸುತ್ತೇನೆ.

ವಿ.ವಿಯ ಪ್ರವೇಶಾತಿ ಅಧಿಸೂಚನೆ ಸಂಖ್ಯೆ: ಕರಾಮುವಿ/ಪ್ರವಿ/ಎಡಿಎಂ---/---/2025-26 ದಿನಾಂಕ: ---.---.2025ರ ಅನ್ವಯ ವಿದ್ಯಾರ್ಥಿವೇತನ ನನ್ನ ಬ್ಯಾಂಕ್ ಖಾತೆಗೆ ಜಮೆಯಾದರೂ/ಜಮೆಯಾಗದಿದ್ದರೂ (ಯಾವುದು ಮೊದಲು ಘಟಿಸುವುದೋ ಅದು) ಸೆಮಿಸ್ಟರ್/ವಾರ್ಷಿಕ ಪರೀಕ್ಷೆಗೂ ಮುನ್ನ ಪ್ರವೇಶಾತಿಯ ಬಾಕಿ ಶುಲ್ಕಗಳನ್ನು ಕರಾಮುವಿಗೆ ಕಡ್ಡಾಯವಾಗಿ ಒಂದೇ ಕಂತಿನಲ್ಲಿ ಪಾವತಿಸಿ, ಪ್ರವೇಶಾತಿಯನ್ನು ಉಚಿತಗೊಳಿಸಲಾಗುವುದು ಹಾಗೂ ಸದರಿ 5 ತಿಂಗಳ ಅವಧಿಯೊಳಗೆ ಶುಲ್ಕ ಪಾವತಿಯಾಗದಿದ್ದಲ್ಲಿ ಈ ಸಂಬಂಧ ಪ್ರವೇಶಾತಿಗೆ ಹಾಗೂ ಪರೀಕ್ಷೆಗೆ ಸಂಬಂಧಿಸಿದಂತೆ ಕರಾಮುವಿಯು ತೆಗೆದುಕೊಳ್ಳುವ ಯಾವುದೇ ಕ್ರಮಕ್ಕೆ ಬದ್ಧನಾ/ಳಾಗಿರುತ್ತೇನೆ ಎಂದು ಮೇಲ್ಕಂಡ ಷರತ್ತುಗಳನ್ನು ಸಂಪೂರ್ಣವಾಗಿ ಓದಿ ಒಪ್ಪಿ ಈ ಕೆಳಗೆ ಸಹಿ ಮಾಡಿರುತ್ತೇನೆ.

ಸೂಚನೆ: SSP ಯಲ್ಲಿ ಅರ್ಜಿ ಸಲ್ಲಿಸಿ ಅಂತಿಮ ಸ್ವೀಕೃತಿಯನ್ನು ಘಟಕಕ್ಕೆ ಸಲ್ಲಿಸಿದಲ್ಲಿ ಮಾತ್ರ ಸಿದ್ಧಪಾಠಗಳನ್ನು ವಿತರಿಸಲಾಗುವುದು ಇಲ್ಲದಿದ್ದಲ್ಲಿ ಶುಲ್ಕ ವಿನಾಯಿತಿ ಪ್ರವೇಶಾತಿಯು ತಂತಾನೆ ರದ್ದುಗೊಳ್ಳುವುದು ಎಂದು ತಿಳಿದಿರುತ್ತೇನೆ.

ವಿದ್ಯಾರ್ಥಿಯ ಖಾಯಂ/ಪ್ರಸ್ತುತ ಪೂರ್ಣ ವಿಳಾಸ:

ವಿದ್ಯಾರ್ಥಿಯ ಸಹಿ

ಸಂಖ್ಯೆ: ಕರಾಮುವಿ/ವಿ.ವೇ ಘಟಕ/37/ವಿ.ಪು/2025-26/ಜನವರಿ/_____

ದಿನಾಂಕ : / /2025

ಕಚೇರಿ ಉಪಯೋಗಕ್ಕೆ

ವಹಿ ಸಂ_____ಕ್ರ.ಸಂ:_____

ಮೇಲಿನ ಎಲ್ಲಾ ಷರತ್ತುಗಳಿಗೆ ವಿದ್ಯಾರ್ಥಿಯು ಒಪ್ಪಿರುವ ಹಿನ್ನೆಲೆಯಲ್ಲಿ, ಷರತ್ತುಬದ್ಧ ಶುಲ್ಕ ವಿನಾಯಿತಿ ಸೌಲಭ್ಯದಡಿ ವಿದ್ಯಾರ್ಥಿಯ ಮುಚ್ಚಳಿಕೆಯ ಆಧಾರದ ಮೇಲೆ ಸಂಬಂಧಿಸಿದ ಎಲ್ಲಾ ದಾಖಲಾತಿಗಳನ್ನು ಪ್ರವೇಶಾತಿ ವಿಭಾಗದವರು ಪರಿಶೀಲಿಸಿಕೊಂಡು ಪ್ರವೇಶಾತಿಗೆ ಪರಿಗಣಿಸುವುದು ಹಾಗೂ ಸದರಿ ವಿದ್ಯಾರ್ಥಿಯು ಅಂತಿಮ ಸ್ವೀಕೃತಿಯನ್ನು ಘಟಕಕ್ಕೆ ಸಲ್ಲಿಸಿದ ನಂತರ ಸಿದ್ಧಪಾಠಗಳನ್ನು ವಿತರಿಸುವುದು.

ಕಾರ್ಯನಿರ್ವಾಹಕರ ಸಹಿ

ಸಹಾಯಕ ಕುಲಸಚಿವ

ಉಪಕುಲಸಚಿವ ಅಥವಾ ಪ್ರಾದೇಶಿಕ ನಿರ್ದೇಶಕ

ಅನುಬಂಧ-“ಆ”

ಪ್ರಮಾಣ ಪತ್ರ / AFFIDAVIT

.....ಬಿನ್ / ಕೋಂವಯಸ್ಸುವಿಳಾಸ

.....

ನಿವಾಸಿಯಾಗಿರುವ ನಾನು, ಈ ಮೂಲಕ ಪ್ರಮಾಣೀಕರಿಸುವುದೆಂದರೆ, ನಾನು ಜಾತಿ ಹಾಗೂ ಉಪ ಜಾತಿಗೆ ಸೇರಿದವನು/ಳಾಗಿದ್ದು, ಕರ್ನಾಟಕ ರಾಜ್ಯ ಮುಕ್ತ ವಿಶ್ವವಿದ್ಯಾಲಯದ (KSOU) ಮೈಸೂರು ಇಲ್ಲಿ 2025-26ನೇ ಶೈಕ್ಷಣಿಕ ಸಾಲಿನ ಜನವರಿ ಆವೃತ್ತಿಯಲ್ಲಿನ ಆದೇಶ ಸಂಖ್ಯೆ : ವಿ.ವಿ ಪ್ರವೇಶಾತಿ ಅಧಿಸೂಚನೆ ಸಂಖ್ಯೆ: ಕರಾಮುವಿ/ಪ್ರವಿ/ಎಡಿಎಂ---/---/2025-26 ದಿನಾಂಕ: ---.---.2025ರ ಹಾಗೂ ವಿದ್ಯಾರ್ಥಿವೇತನ ಘಟಕದ ಆದೇಶ ಸಂಖ್ಯೆ:ಕರಾಮುವಿ/ವಿ.ವೇ.ಘ/02/01/2024-25 ದಿನಾಂಕ: 01.08.2024 ಅನುಸಾರ ಷರತ್ತಿಗೊಳಪಟ್ಟ ಶುಲ್ಕವಿನಾಯಿತಿ ಸೌಲಭ್ಯದಡಿ.....ಕೋರ್ಸ್‌ಗೆ ಪ್ರವೇಶಾತಿ ಪಡೆದಿರುತ್ತೇನೆ.

ನಾನು ನಿರುದ್ಯೋಗಿಯಾಗಿದ್ದು, ಯಾವುದೇ ಸರ್ಕಾರಿ/ಅರೆ ಸರ್ಕಾರಿ ಹುದ್ದೆಗಳಲ್ಲಿ ಅರೆ ಕಾಲಿಕ/ಪೂರ್ಣ ಕಾಲಿಕವಾಗಿ ಕರ್ತವ್ಯ ನಿರ್ವಹಿಸುತ್ತಿಲ್ಲವೆಂದು ಹಾಗೂ ನನ್ನ ಕುಟುಂಬ ವಾರ್ಷಿಕ ಆದಾಯ ಎಲ್ಲಾ ಮೂಲಗಳಿಂದ 2.50 ಲಕ್ಷ ರೂ.ಗಳನ್ನು ಮೀರಿರುವುದಿಲ್ಲವೆಂದು ಪ್ರಮಾಣೀಕರಿಸುತ್ತೇನೆ.

ನಾನು ಕರಾಮುವಿಯಲ್ಲಿ ಷರತ್ತುಬದ್ಧ ಶುಲ್ಕ ವಿನಾಯಿತಿ ಪ್ರವೇಶಾತಿ ಸೌಲಭ್ಯ ಪಡೆಯುತ್ತಿದ್ದು, ನಾನು ಪ್ರವೇಶಾತಿಯ ಮುಚ್ಚಳಿಕೆಯ ಪತ್ರದ ಷರತ್ತಿನಂತೆ ವಿದ್ಯಾರ್ಥಿವೇತನವು ನನ್ನ ವೈಯಕ್ತಿಕ ಬ್ಯಾಂಕ್ ಖಾತೆಗೆ ಜಮೆಯಾದರೂ/ಜಮೆಯಾಗದಿದ್ದರೂ (ಯಾವುದು ಮೊದಲು ಘಟಿಸುವುದೋ ಅದು) ಪ್ರವೇಶಾತಿ ಅಧಿಸೂಚನೆ ಅನ್ವಯ ಸೆಮಿಸ್ಟರ್/ವಾರ್ಷಿಕ ಪರೀಕ್ಷೆಗೂ ಮುನ್ನ ಪ್ರವೇಶಾತಿಯ ಬಾಕಿ ಶುಲ್ಕಗಳನ್ನು ಕರಾಮುವಿಗೆ ಕಡ್ಡಾಯವಾಗಿ ಒಂದೇ ಕಂತಿನಲ್ಲಿ ಪಾವತಿಸಿ, ಪ್ರವೇಶಾತಿಯನ್ನು ಉರ್ಜಿತಗೊಳಿಸಿಕೊಳ್ಳುತ್ತೇನೆ ಹಾಗೂ ಸದರಿ 5 ತಿಂಗಳ ಅವಧಿಯೊಳಗೆ ಶುಲ್ಕ ಪಾವತಿಯಾಗದಿದ್ದಲ್ಲಿ ಕಡ್ಡಾಯವಾಗಿ ವಿನಾಯಿತಿ ಪಡೆದಿರುವ / ಬಾಕಿ ಶುಲ್ಕಗಳನ್ನು ಒಂದೇ ಕಂತಿನಲ್ಲಿ ಪಾವತಿಸುತ್ತೇನೆ. ಇಲ್ಲವಾದಲ್ಲಿ ನನ್ನ ಪ್ರವೇಶಾತಿಗೆ ಹಾಗೂ ಪರೀಕ್ಷೆಗೆ ಸಂಬಂಧಿಸಿದಂತೆ ವಿಶ್ವವಿದ್ಯಾನಿಲಯವು ತೆಗೆದುಕೊಳ್ಳುವ ಯಾವುದೇ ಕ್ರಮಕ್ಕೆ ನಾನು ಬದ್ಧನು/ಳಾಗಿರುತ್ತೇನೆ. ಈ ನಿಟ್ಟಿನಲ್ಲಿ KSOU ರೂಪಿಸಿರುವ ನಿಯಮಗಳು ಮತ್ತು ನಿಬಂಧನೆಗಳನ್ನು ಕಾಲಕಾಲಕ್ಕೆ ಪಾಲಿಸಲು ಒಪ್ಪಿರುತ್ತೇನೆ ಎಂದು ಮೇಲ್ಕಂಡ ಷರತ್ತುಗಳನ್ನು ಸಂಪೂರ್ಣವಾಗಿ ಓದಿ ಒಪ್ಪಿ ಈ ಕೆಳಗೆ ಸಹಿ ಮಾಡಿರುತ್ತೇನೆ. ಎಂದು ಮೇಲ್ಕಂಡ ಷರತ್ತುಗಳನ್ನು ಸಂಪೂರ್ಣವಾಗಿ ಓದಿ ಅರ್ಥಮಾಡಿಕೊಂಡು ಈ ಕೆಳಗೆ ಸಹಿ ಮಾಡಿರುತ್ತೇನೆ.

ಈ ಮೇಲಿನ ನನ್ನ ಯಾವುದೇ ಪ್ರಮಾಣೀಕೃತ ಹೇಳಿಕೆ ಹಾಗೂ ಸಲ್ಲಿಸಿರುವ ದಾಖಲಾತಿ / ಪ್ರಮಾಣಪತ್ರವು ಸುಳ್ಳು ಎಂದು ಕಂಡುಬಂದಲ್ಲಿ ಕರ್ನಾಟಕ ರಾಜ್ಯ ಮುಕ್ತ ವಿಶ್ವವಿದ್ಯಾನಿಲಯವು ತೆಗೆದುಕೊಳ್ಳಬಹುದಾದ ಯಾವುದೇ ಕ್ರಮಗಳಿಗೆ ಬದ್ಧನು/ಳಾಗಿರುತ್ತೇನೆ.

ಮೇಲ್ಕಂಡ ಎಲ್ಲಾ ಅಂಶಗಳು ಸತ್ಯವಾಗಿದೆ ಎಂದು ದೇವರ ಹೆಸರಿನಲ್ಲಿ ಪ್ರಮಾಣ ಮಾಡುತ್ತಾ ಈ ಮೂಲಕ ಒಪ್ಪಿ ಸಹಿ ಮಾಡಿ ಪ್ರಮಾಣೀಕರಿಸುತ್ತೇನೆ.

ಸ್ಥಳ:

ಪ್ರಮಾಣೀಕರಿಸುವವರ ಸಹಿ

ದಿನಾಂಕ:

ಷರತ್ತುಬದ್ಧ ಶುಲ್ಕ ವಿನಾಯಿತಿಯಡಿ ಪ್ರವೇಶಾತಿ ಪಡೆಯುವ ಪರಿಶಿಷ್ಟ ಜಾತಿ ಹಾಗೂ ಪರಿಶಿಷ್ಟ ವರ್ಗದ ವಿದ್ಯಾರ್ಥಿಗಳು ಸಲ್ಲಿಸಬೇಕಾದ ದಾಖಲೆಗಳು

1. ಚಾಲ್ತಿಯಲ್ಲಿರುವ ಆದಾಯ ಪ್ರಮಾಣ (ಪ್ರಸ್ತುತ ವರ್ಷಕ್ಕೆ ಐದು ವರ್ಷ ಅವಧಿ ಮೀರಿರಬಾರದು.) ದೃಢೀಕೃತ ಪ್ರತಿ (ಮರು ಮುದ್ರಣ ಅನ್ವಯಿಸುವುದಿಲ್ಲ).
2. ಎಸ್.ಎಸ್.ಎಲ್.ಸಿ, ಪಿ.ಯು.ಸಿ ಹಾಗೂ ಮುಂದಿನ ವಿದ್ಯಾಭ್ಯಾಸ ಮಾಡಿರುವ ಪದವಿಯ ತರಗತಿಗಳ ಎಲ್ಲಾ ಅಂಕಪಟ್ಟಿಗಳಿಗೆ ನಕಲು ಪ್ರತಿಗೆ ಸ್ವಯಂ ದೃಢೀಕರಿಸಿರಬೇಕು.
3. ಬ್ಯಾಂಕ್ ಪಾಸ್ ಪುಸ್ತಕದ ಸ್ವಯಂ ದೃಢೀಕರಿಸಿದ ನಕಲು ಪ್ರತಿ.
4. ವಿದ್ಯಾರ್ಥಿಯ ಆಧಾರ್ ಕಾರ್ಡ್ ಸ್ವಯಂ ದೃಢೀಕರಿಸಿದ ನಕಲು ಪ್ರತಿ.
5. ವಿದ್ಯಾರ್ಥಿಯ ತಂದೆ ಮತ್ತು ತಾಯಿ ಆಧಾರ್ ಕಾರ್ಡ್‌ನ ಸ್ವಯಂ ದೃಢೀಕರಿಸಿದ ನಕಲು ಪ್ರತಿ.
6. ನೋಟರಿಯವರ ಮುಂದೆ ಪ್ರಮಾಣೀಕರಿಸಿದ 100 (ನೂರು)ರೂ.ಗಳ E-Stamping ಪತ್ರದಲ್ಲಿ ಕರಾರು/ನಿರುದ್ಯೋಗ ಪತ್ರ (ಮೂಲ ಪ್ರತಿ).

- ಮೇಲಿನ ದಾಖಲೆಗಳನ್ನು ದ್ವಿಪ್ರತಿಯಲ್ಲಿ ಪಡೆದು ಅರ್ಹ ಪರಿಶಿಷ್ಟ ಜಾತಿ / ಪರಿಶಿಷ್ಟ ವರ್ಗದ ವಿದ್ಯಾರ್ಥಿಗಳಿಂದ ಅನ್ವಯಿಸುವ ಪ್ರವೇಶಾತಿ ಪ್ರಕ್ರಿಯೆ ಶುಲ್ಕ (Admission Processing Fee) ಕೌಶಲ್ಯಾಭಿವೃದ್ಧಿ ಕೋರ್ಸ್ ಶುಲ್ಕ (Skill Development Fee) ಹಾಗೂ ಅಲ್ಯುಮಿನಿ ಶುಲ್ಕ (Alumni Fee)ಗಳನ್ನು ಪಾವತಿಸಿಕೊಂಡು ನಿಯಮಾನುಸಾರ ಷರತ್ತುಬದ್ಧ ಶುಲ್ಕ ವಿನಾಯಿತಿ ಸೌಲಭ್ಯದಡಿ ಪ್ರವೇಶಾತಿ ನೀಡಲಾಗುತ್ತಿದೆ.
- ತದನಂತರ ವಿದ್ಯಾರ್ಥಿಗಳು ರಾಜ್ಯ ವಿದ್ಯಾರ್ಥಿವೇತನ ತಂತ್ರಾಂಶ (SSP)ದಲ್ಲಿ ವಿದ್ಯಾರ್ಥಿವೇತನಕ್ಕೆ ಅರ್ಜಿ ಸಲ್ಲಿಸಿ SSP ಅಂತಿಮ ಸ್ವೀಕೃತಿ (State Scholarship Portal (Post Matric) Acknowledgement 2025-26) ಯನ್ನು ಅವರು ಪ್ರವೇಶಾತಿ ಪಡೆಯಲಾದ ಕೇಂದ್ರ ಕಛೇರಿ/ಪ್ರಾದೇಶಿಕ ಕೇಂದ್ರಗಳಲ್ಲಿ ಸಲ್ಲಿಸಿದರಷ್ಟೇ ಪ್ರವೇಶಾತಿ ಮುಂದುವರೆಯುವುದು ಹಾಗೂ ಸದರಿ ವಿದ್ಯಾರ್ಥಿಗಳಿಗೆ ವಿವಿಧ ಸಿದ್ಧಪಾಠಗಳನ್ನು ವಿತರಿಸಲಾಗುವುದು ಇಲ್ಲವಾದಲ್ಲಿ ಸದರಿ ಶುಲ್ಕ ವಿನಾಯಿತಿ ಸೌಲಭ್ಯದ ಪ್ರವೇಶಾತಿಯು ತಂತಾನೇ ರದ್ದಾಗುವುದು.
- ರಾಜ್ಯ ವಿದ್ಯಾರ್ಥಿವೇತನ ತಂತ್ರಾಂಶ (SSP)ದ ಮೂಲಕ ಆಯಾಯ ಕೋರ್ಸ್‌ಗೆ ನಿಗದಿ ಮಾಡಿರುವ ವಿಶ್ವವಿದ್ಯಾನಿಲಯದ ಶುಲ್ಕವನ್ನು ಸಮಾಜ ಕಲ್ಯಾಣ ಇಲಾಖೆಯು ವಿದ್ಯಾರ್ಥಿಗಳ ವೈಯಕ್ತಿಕ ಬ್ಯಾಂಕ್ ಖಾತೆಗೆ ಮಂಜೂರು ಮಾಡುತ್ತದೆ. ಷರತ್ತುಬದ್ಧ ಶುಲ್ಕ ವಿನಾಯಿತಿ ಪ್ರವೇಶಾತಿ ಸೌಲಭ್ಯ ಪಡೆದ ವಿದ್ಯಾರ್ಥಿಗೆ ಸಂಬಂಧಪಟ್ಟ ಇಲಾಖೆಯಿಂದ ವಿದ್ಯಾರ್ಥಿವೇತನ ಮಂಜೂರಾಗಲಿ ಅಥವಾ ಮಂಜೂರಾಗದ ಇರಲಿ, ಪ್ರವೇಶಾತಿ ಅಧಿಸೂಚನೆ ಅನ್ವಯ ಪ್ರಥಮ ಸೆಮಿಸ್ಟರ್/ವಾರ್ಷಿಕ ಪರೀಕ್ಷೆಗೂ ಮುನ್ನ ಪ್ರವೇಶಾತಿಯ ಬಾಕಿ ಶುಲ್ಕಗಳನ್ನು ವಿಶ್ವವಿದ್ಯಾನಿಲಯಕ್ಕೆ ಕಡ್ಡಾಯವಾಗಿ ಒಂದೇ ಕಂತಿನಲ್ಲಿ ಪಾವತಿಸಿದಲ್ಲಿ ಮಾತ್ರ ಪ್ರವೇಶಾತಿ ಊರ್ಜಿತವಾಗುವುದು.

ಷರತ್ತುಬದ್ಧ ಶುಲ್ಕ ವಿನಾಯಿತಿ ಪ್ರವೇಶಾತಿ ಸೌಲಭ್ಯವನ್ನು ಮೈಸೂರಿನ ಕರ್ನಾಟಕ ರಾಜ್ಯ ಮುಕ್ತ ವಿಶ್ವವಿದ್ಯಾನಿಲಯದ ಕೇಂದ್ರ ಕಛೇರಿಯ "ವಿದ್ಯಾರ್ಥಿವೇತನ ಘಟಕ" ಹಾಗೂ ರಾಜ್ಯಾದ್ಯಂತ 37 ಪ್ರಾದೇಶಿಕ ಕೇಂದ್ರದಲ್ಲಿ, ಮಾತ್ರ ಬಳಸಿಕೊಳ್ಳಬಹುದಾಗಿದೆ. ಕರಾಮುವಿಯ ಕಲಿಕಾ ಸಹಾಯಾರ್ಥಿ ಕೇಂದ್ರ (Learner Support Center / Study Center) ಗಳಲ್ಲಿ ಈ ಸೌಲಭ್ಯಕ್ಕೆ ಅವಕಾಶವಿರುವುದಿಲ್ಲ.

ಪರಿಶಿಷ್ಟ ಜಾತಿ/ವರ್ಗದ ವಿದ್ಯಾರ್ಥಿಗಳು ಪೂರ್ಣಶುಲ್ಕ ಪಾವತಿಸಿ ಪ್ರವೇಶಾತಿ ಪಡೆದು ನಂತರ ರಾಜ್ಯ ವಿದ್ಯಾರ್ಥಿವೇತನಕ್ಕೆ ಅರ್ಜಿ ಸಲ್ಲಿಸಿ ಪಾವತಿಸಿದ ಶುಲ್ಕ ಮರುಭರಿಕೆಗೆ ಅನುಸರಿಸಬೇಕಾದ ಸೂಚನೆಗಳು

ಶೈಕ್ಷಣಿಕ ಸಾಲಿನಲ್ಲಿ ಶುಲ್ಕ ಮರುಭರಿಕೆ ಸೌಲಭ್ಯಕ್ಕಾಗಿ ಅರ್ಜಿ ಸಲ್ಲಿಸುವ ಪರಿಶಿಷ್ಟ ಜಾತಿ / ವರ್ಗದ ವಿದ್ಯಾರ್ಥಿಗಳು ಅವರವರ ತಾಲ್ಲೂಕಿನ ಸಮಾಜ ಕಲ್ಯಾಣ ಅಧಿಕಾರಿಗಳ ಕಛೇರಿಯಲ್ಲಿ ಅಥವಾ ಯೋಜನಾ ಸಮನ್ವಯಾಧಿಕಾರಿಗಳು, ಸಮಗ್ರ ಗಿರಿಜನ ಅಭಿವೃದ್ಧಿ ಯೋಜನೆ ಕಛೇರಿಯಲ್ಲಿ ಮಾಹಿತಿ ಪಡೆದುಕೊಂಡು ಆನ್-ಲೈನ್ ಮೂಲಕವಾಗಿ ಅರ್ಜಿಯನ್ನು ಭರ್ತಿಮಾಡಿ ಶುಲ್ಕ ರಸೀದಿಯನ್ನು ಒಳಗೊಂಡಂತೆ (ಆದಷ್ಟು ಬೇಗನೆ) ಕರ್ನಾಟಕ ರಾಜ್ಯ ಮುಕ್ತ ವಿಶ್ವವಿದ್ಯಾನಿಲಯದ ಕೇಂದ್ರ ಕಛೇರಿ, ಮೈಸೂರು ಅಥವಾ ಯಾವ ಪ್ರಾದೇಶಿಕ ಕೇಂದ್ರದ ವ್ಯಾಪ್ತಿಗೆ ಒಳಪಡುತ್ತಾರೋ ಆ ಪ್ರಾದೇಶಿಕ ಕೇಂದ್ರಕ್ಕೆ ಈ ಕೆಳಕಂಡ ದಾಖಲಾತಿಗಳೊಂದಿಗೆ ಸಲ್ಲಿಸುವುದು.

ಶುಲ್ಕ ಮರುಭರಿಕೆಗೆ ಅರ್ಜಿ ಸಲ್ಲಿಸಿದ ವಿದ್ಯಾರ್ಥಿಗಳು ಲಗತ್ತಿಸಬೇಕಾದ ದಾಖಲಾತಿಗಳ ಪತ್ರಿಕೆಗಳು			
01	ವಿದ್ಯಾರ್ಥಿಯ ರಾಜ್ಯ ವಿದ್ಯಾರ್ಥಿವೇತನ ತಂತ್ರಾಂಶ (SSP) ದ ಅಂತಿಮ ಸ್ವೀಕೃತಿ (Acknowledgement) ಪತ್ರಿಕೆ	02	ಪ್ರವೇಶಾತಿ ಅರ್ಜಿಯ ಮುದ್ರಿತ ಪ್ರತಿ
03	ಕರಾಮುವಿಯ ಗುರುತಿನ ಚೀಟಿ (ID Card)	04	ದೃಢೀಕರಿಸಿದ ಶುಲ್ಕ ಪಾವತಿ ರಶೀದಿ
05	ಜಾತಿ ಮತ್ತು ಜಾತಿಯಲ್ಲಿರುವ ಆದಾಯ ಪ್ರಮಾಣ ಪತ್ರ	06	ಆಧಾರ್ ಕಾರ್ಡ್
07	ಬ್ಯಾಂಕ್ ಪಾಸ್ ಪುಸ್ತಕ	08	ಹತ್ತನೇ ತರಗತಿಯ ಅಂಕಪಟ್ಟಿ

2025-26ನೇ ಶೈಕ್ಷಣಿಕ ಸಾಲಿನ ಜುಲೈ ಮತ್ತು ಜನವರಿ ಆವೃತ್ತಿಗಳಲ್ಲಿ SSP ಯಲ್ಲಿ ವಿದ್ಯಾರ್ಥಿವೇತನಕ್ಕೆ ಅರ್ಜಿ ಸಲ್ಲಿಸುವ ಪರಿಶಿಷ್ಟ ಜಾತಿ / ಪರಿಶಿಷ್ಟ ವರ್ಗ ವಿದ್ಯಾರ್ಥಿಗಳು ಕೆಳಗಿನ ಮಾನದಂಡಗಳನ್ನು ಅನುಸರಿಸಬೇಕಾಗುತ್ತದೆ.

- ವಿದ್ಯಾರ್ಥಿವೇತನಕ್ಕಾಗಿ ಅರ್ಜಿ ಸಲ್ಲಿಸಲು ಬಳಸಬೇಕಾದ ವೆಬ್ ಸೈಟ್ ವಿಳಾಸ: <https://ssp.postmatric.karnataka.gov.in>
- ವಿದ್ಯಾರ್ಥಿಗಳು ಕಡ್ಡಾಯವಾಗಿ ತಮ್ಮ ಬ್ಯಾಂಕ್ ಖಾತೆಗೆ ಆಧಾರ್ ಸಂಖ್ಯೆಯನ್ನು (Seeding) ಅಥವಾ (NPCI / E-KYC) ಮಾಹಿತಿಗೊಳಪಡಿಸಿ ಇಲ್ಲವಾದಲ್ಲಿ ನಿಮ್ಮ ಬ್ಯಾಂಕ್ ಖಾತೆಗೆ ವಿದ್ಯಾರ್ಥಿವೇತನ ಮರುಭರಿಕೆ/ಜಮೆಯಾಗುವುದಿಲ್ಲ.
- SSP ID ಯ ಸಂಖ್ಯೆಯನ್ನು ಪ್ರವೇಶಾತಿ ಪಡೆದ ಕೇಂದ್ರ ಕಛೇರಿ ಮತ್ತು ಆಯಾಯ ಪ್ರಾದೇಶಿಕ ಕೇಂದ್ರಗಳಲ್ಲಿಯೇ ಕಡ್ಡಾಯವಾಗಿ Update ಮಾಡಿದ ವಿದ್ಯಾರ್ಥಿಗಳಿಗೆ ಮಾತ್ರವೇ ವಿದ್ಯಾರ್ಥಿವೇತನಕ್ಕೆ (SSP) ಅರ್ಜಿ ಸಲ್ಲಿಸಲು ಅರ್ಹರಾಗಿರುತ್ತಾರೆ.
- ಎಸ್.ಎಸ್.ಎಲ್.ಸಿ ಅಂಕಪಟ್ಟಿಯಲ್ಲಿ ಇರುವಂತೆಯೇ ಹೆಸರು ಆಧಾರ್ ಕಾರ್ಡ್ ಮತ್ತು ಇತರೆ ಜಾತಿ ಮತ್ತು ಆದಾಯ ಪ್ರಮಾಣ ಪತ್ರಗಳಲ್ಲಿ ಒಂದೇ ತರನಾಗಿರಬೇಕು.
- ಕಾಲೇಜು ಹೆಸರನ್ನು Karnataka State Open University-U0228ನ್ನು ಆಯ್ಕೆ ಮಾಡಿಕೊಳ್ಳುವುದು.
- Do you have USN (University Registration number)ಅನ್ನು Yes ಎಂದು ಆಯ್ಕೆ ಮಾಡಿಕೊಳ್ಳಬೇಕು.
- ಪ್ರವೇಶಾತಿ ಪಡೆದ ಕೋರ್ಸಿನ Displine ಮತ್ತು SSPಯಲ್ಲಿ ಬಿತ್ತರಿಸುವ Displine ಹೊಂದಾಣಿಕೆಯಾದಲ್ಲಿ ಮಾತ್ರ ವಿದ್ಯಾರ್ಥಿವೇತನಕ್ಕೆ ಅರ್ಜಿ ಸಲ್ಲಿಸಲು ಮುಂದುವರಿಸಿ, ಇಲ್ಲವಾದಲ್ಲಿ ಪ್ರವೇಶಾತಿ ಪಡೆದ ಕೇಂದ್ರ ಕಛೇರಿ ಹಾಗೂ ಆಯಾಯ ಪ್ರಾದೇಶಿಕ ಕೇಂದ್ರಕ್ಕೆ ಬೇಟಿ ನೀಡಿ ಸಮಸ್ಯೆಯನ್ನು ಬಗೆಹರಿಸಿಕೊಳ್ಳಬಹುದು.
- 2004ರ ಹಿಂದೆ SSLC ಹಾಗೂ 2010ರ ಹಿಂದೆ PUC ಉತ್ತೀರ್ಣರಾಗಿರುವ ವಿದ್ಯಾರ್ಥಿಗಳು SSLC, PUC ಮೂಲ ಅಂಕಪಟ್ಟಿಗಳನ್ನು SSPಯಲ್ಲಿ ಅಪ್‌ಲೋಡ್ ಮಾಡಿ PM Number ಪಡೆದು ನಂತರ ವಿದ್ಯಾರ್ಥಿಗಳೇ ಆಯಾಯ ವರ್ಗದ

ಜಿಲ್ಲಾ ಕಲ್ಯಾಣ ಇಲಾಖೆಯಲ್ಲಿ ಇ-ದೃಢೀಕರಣ ಮಾಡಿಸಿಕೊಂಡು ಪುನಃ **SSP**ಯ ಉಳಿದ ಪ್ರಕ್ರಿಯೆಗಳನ್ನು ಪೂರ್ಣಗೊಳಿಸಿ ಅಂತಿಮವಾಗಿ ಬರುವ **SSP Acknowledgement** ನ್ನು ಪಡೆಯುವುದು.

- **Online** ಮೂಲಕ ಅರ್ಜಿಯನ್ನು ಎಚ್ಚರಿಕೆಯಿಂದ ಎಲ್ಲಾ 5 ಹಂತಗಳನ್ನು ಪರಿಪೂರ್ಣವಾಗಿ ತಪ್ಪಿಲ್ಲದೆ ಭರ್ತಿ ಮಾಡಬೇಕು.
- ಪ್ರವೇಶಾತಿ ಪಡೆದ ಸಾಲಿನಲ್ಲಿಯೇ ಈ ಮೇಲೆ ಸೂಚಿಸಿರುವಂತೆ ವಿದ್ಯಾರ್ಥಿವೇತನಕ್ಕೆ ಅರ್ಜಿ ಸಲ್ಲಿಸತಕ್ಕದ್ದು, ತಪ್ಪಿದಲ್ಲಿ ನಂತರದ ಶೈಕ್ಷಣಿಕ ಸಾಲುಗಳಲ್ಲಿ ಅರ್ಜಿ ಸಲ್ಲಿಸಲು ಬರುವುದಿಲ್ಲ.

ಕರ್ನಾಟಕ ರಾಜ್ಯ ಮುಕ್ತ ವಿಶ್ವವಿದ್ಯಾನಿಲಯದ ಕೇಂದ್ರ ಕಛೇರಿಯ ವಿದ್ಯಾರ್ಥಿವೇತನ ಘಟಕದ ಅಧಿಕಾರಿ/ಸಿಬ್ಬಂದಿಗಳ ದೂರವಾಣಿ: ವಿದ್ಯಾರ್ಥಿಗಳ ಸಹಾಯವಾಣಿ		
	ಕೇಂದ್ರ ಕಛೇರಿ ವಿದ್ಯಾರ್ಥಿವೇತನ ಘಟಕದ ದೂರವಾಣಿ ಸಂಖ್ಯೆ	0821-2500073, 0821-2519943, 8690544544
ಕ್ರ.ಸಂ	ಹೆಸರು ಮತ್ತು ಪದನಾಮ	ಅಧಿಕಾರಿಗಳ ದೂರವಾಣಿ ಸಂಖ್ಯೆ
01	ಡಾ ಚಿನ್ನಯ್ಯ ಪಿ.ಎಂ, ವಿಶೇಷಾಧಿಕಾರಿ, ವಿದ್ಯಾರ್ಥಿವೇತನ ಘಟಕ	9164556402
02	ಶ್ರೀ ನಾಗೇಂದ್ರ ಆರ್ ಸಹಾಯಕ ಕುಲಸಚಿವ, ವಿದ್ಯಾರ್ಥಿವೇತನ ಘಟಕ	8073331535
03	ಡಾ ಮೊಹಮ್ಮದ್ ನಸ್ರೂಲ್ ಖಾನ್ ಸಂಯೋಜನಾಧಿಕಾರಿ (ಆಲ್ಪ್ರಸಂಖ್ಯಾತರು)	9845916982
04	ಶ್ರೀ. ಹರ್ಷ. ಎಂ. ಪ್ರ.ದ.ಗು	9620204593
05	ಎಲ್ಲಾ ಪ್ರಾದೇಶಿಕ ಕೇಂದ್ರಗಳ ವಿಕಾಸ ಮತ್ತು ದೂರವಾಣಿ ಸಂಖ್ಯೆಗಳಿಗಾಗಿ www.ksoumysuru.ac.in ನಲ್ಲಿ ಪಡೆಯಬಹುದಾಗಿದೆ.	

List of Gold Medals and Cash Prizes for Meritorious Students

Under-Graduate students

Sl. No.	Name of the Endowment	Instituted Year	Degree/ Programme
1	Sri B.S. Channabasappa & Sons, Davanagere Endowment Cash Prize	2000	B.A. II Rank
2	ICC&CE Silver Jubilee Endowment Cash Prize (Highest Marks Secured by Women Candidate)	2001	B.A./B.Com.
3	Corporation Bank Endowment Gold Medal	2001	B.A.
4	Corporation Bank Endowment Gold Medal	2001	B.Com.
5	Dr.N.S. Ramegowda, Former Vice Chancellor, KSOU Endowment Gold Medal (Highest Marks Secured by Women Candidate)	2003	B.A.
6	Late Smt. Vathsala Ramakrishna, Professor of Music, University of Mysore Endowment Cash Prize	2004	B.Com. II Rank
7	The Institute of Chartered Accountants of India Gold Medal	2014	B.Com I Rank
8	Alumini Association (Senior Student Association) Gold Medal	1999	B.Ed
9	Smt. Narasamma and Sri. T. Narayana Shastri Smt. Tarabai and Sri. P. Raghavendra Rao Two Gold Medal	2012	Special B.Ed

B.Lib & I.Sc

1	Sri Sanna Rame Gowda, (Ex- Librarian, Mysore University) & Smt Devammani D/o Mirle Ramegowda & Smt Ningamma Endowment Gold Medal	2005	B.Lib.I.Sc
---	--	------	------------

Post-Graduate Students

Sl. No.	Name of the Endowment	Instituted Year	Post Graduate Programme
1	Smt. Doddammanni Dr.Chaduranga Endowment Cash Prize	1998	M.A English
2	Late Smt. Meera Bai Endowment Gold Medal	1999	M.A Hindi
3	Late Smt. Yallamma & Sri.Durugaiah Jajuru Late Smt. Ningamma & Sri.Srinivasaiah Talakadu Endowment Cash Prize (I Class)	2000	M.A Kannada (II Rank)
4	Prof.B.K.Shivaramaiah Memorial Endowment Cash Prize	2000	M.A Sanskrit
5	Dr.Mumtaz Ahmed Khan Endowment Gold Medal	2000	M.A Urdu
6	Sri.Jayachamarajapura Shivappa Gowda Parashivamurthy & Smt. Shivamma Parashivamurthy Endowment Cash Prize	2000	MA Kannada
7	Smt. Kamalamma & Sri.K.Seetharama Rao Endowment Cash Prize	2000	M.A Economics
8	Mrs.Sulthan Bi & Mr.Mustafa Alik Khan Memorial Endowment Gold Medal	2000	M.A Sociology
9	ICC & CE Silver Jubilee Endowment Gold Medal	2001	M.A Kannada
10	ICC & CE Silver Jubilee Endowment Gold Medal	2001	M.A English

11	ICC & CE Silver Jubilee Endowment Gold Medal	2001	M.A Sanskrit
12	ICC & CE Silver Jubilee Endowment Gold Medal	2001	M.A History
13	ICC & CE Silver Jubilee Endowment Gold Medal	2001	M.A Economics
14	ICC & CE Silver Jubilee Endowment Gold Medal	2001	M.A Sociology
15	ICC & CE Silver Jubilee Endowment Gold Medal	2001	M.A JMC
16	ICC & CE Silver Jubilee Endowment Gold Medal	2001	M.A Psychology
17	ICC & CE Silver Jubilee Endowment Cash Prize (Highest Marks Scored by Female Candidate)	2001	M.A/M.Com
18	Ms.Kantheti Charitable Trust, Endowment Cash Prize	2001	M.Com
19	Mysore Paints & Varnish Ltd., Mysore Endowment Gold Medal	2001	M.Com
20	Abdul Gaffar Sheriff Gold Medal	2001	M.A Urdu
21	Prof.M.Madaiah, Ex Vice Chancellor, University of Mysore, Abinandana Samithi Endowment Cash Prize	2001	M.A Economics
22	Sri.K.H.Patil Prathisthana Endowment Gold Medal	2002	M.A Pol. Sci.
23	Smt. B.A.Shantha Bai Endowment Cash Prize	2003	M.A Hindi
24	Mr Sadashiv Bhaskar Sirsat Endowment Gold Medal	2003	M.A History
25	Sri.K.G.Ramakrishna, Rtd, Prof. of Commerce, KSOU, Mysore Endowment Cash Prize	2004	M.Com (II Rank)
26	Late Sri.Veerabasaiah Puranik Math Freedom Fighter & Sri Shivamma, Davangere Endowment Cash Prize (Female Candidate with Highest Marks)	2005	M.A Pol. Sci.
27	Late. K.Hirannaiah Memorial Cash Prize	2005	M.A History
28	Late T.Venkannagudda, Former Registrar, KSOU, Mysore, Endowment Cash Prize (Highest Marks Female Candidate SC Community)	2005	M.A History
29	Late M.Venkatesh Endowment Cash Prize (Physically Challenged or Senior Citizens Highest Marks)	2005	M.A Sanskrit
30	Bale Angadi N Gopal Rao & Sharada Bai Memorial Endowment Cash Prize (Highest Marks Scorer by Female Candidate)	2009	M.A History
31	Dr.Vishnuvardhan Memorial Endowment Gold Medal (First Rank with Highest Marks)	2010	M.A JMC
32	Sri. S.Shivaram (Film Actor) Endowment Gold Medal (First Rank with Highest Marks)	2010	M.A Kannada
33	Prof. K S Rangappa Former Vice-Chancellor KSOU Endowment Gold Medal (Highest Marks secured by Master's degrees)	2013	Any Master Degree
34	Research Scholars of Dr. Jagadeesha Cash Prize	2019	M.Com

35	National Conference on Economic Recession and Management Strategies Cash Prize	2009	MBA
36	International Conference on Re-Engineering of Management Education Cash Prize	2012	MBA
37	Sri B R L Iyengar and S R Krishnaswamy Gold Medal	2001	MEd
38	Alumini Association (Senior Student Association) Gold Medal	1999	MEd
39	Karnataka Bank Limited Mangalore Gold Medal	2012-13	MSc Chemistry
40	Sri Bhandi Adinarayan Reddy Endowment Gold Medal (First Rank with Highest Marks)	2011	M.A Telugu
41	Sri Bhandi Adinarayan Reddy Endowment Gold Medal (Special Poet with Highest Marks)	2011	M.A Telugu

M.Lib & I.Sc

1	ICC & CE Silver Jubilee Endowment Gold Medal	2001	M.Lib & I.Sc
2	Prof. Lalitha Aswath Gold Medal (Only Women)	2020	M.Lib & I.Sc

Research Scholar Students

1	Sri Sringeri Kulapati Shankaranarayana Joyish Cash Prize	2012	PhD Sanskrit
---	--	------	--------------

Details of General Fee

Sl. No.	Description	Amount (Rs.)
01	Change of Name	1,100/-
02	Duplicate set of printed Study Materials (each block) same programme / other programme	100/- 200/-
03	Re-enrollment fees for M.Sc., M.C.A and M.Lib&I.Sc., after one year break	1,100/-
04	Re-enrollment fees for M.Sc., M.C.A and M.Lib&I.Sc., after two years break	2,200/-
05	Issue of No Due Certificate / Transfer Certificate	550/-
06	Issue of Study Certificate	550/-
07	Change of Study Centres	1,100/-
08	Change of Medium of Instruction	1,100/-
09	Duplicate Identity Card	30/-
10	Direct Admission Fee for II year M.Sc., M.C.A and M.Lib&I.Sc.,	3,300/-
11	Direct Admission Fee for III year BA/B.Com.,	3,300/-
12	Eligibility Fee for NRI / Foreign students per year	15,000/-
13	Study Certificate for NRI / Foreign Students / Bonafide Certificate	2,200/-

Note

University has right to cancel or continue the admission for the programme which Has not crossed admission of minimum 20 students

Examination related Other Fee

Sl. No.	Description	Amount (Rs.)
01	Change of Examination Centre	1,400/-
02	Revaluation per Paper / Course	1,700/-
03	Photo copy for each Paper / Course	1,400/-
04	Duplicate Marks Card (Additional Search Fee Rs.100/- per year)	600/-
05	Consolidated Marks Card (Additional Rs.100/- for delay per year)	600/-
06	Migration Certificate (Additional Rs.100/- Search Fee per year)	600/-
07	Provisional Degree Certificate	1000/-
08	Convocation Fee (in-person – Medalists & Rank holders) + Alumni fee	1350+550
09	Convocation Fee (in Absentia – Additional Search Fee per year Rs.50/-) + Alumni fee	1700+550
10	Genuinity Certificate	1000/-
11	CBCS (Semester mode) Genuinity Certificate/ Verification Certificate for I (Transcript per Semester)	2,200/-
	Extra postal charges outside India	2,200/-
12	Non CBCS (Year mode) Genuinity Certificate/ Verification Certificate for I (Transcript per Year)	1,100/-
	Extra postal charges outside India	2,200/-
13	Name Correction of Marks Cards (per Marks Card)	300/-
14	Duplicate Degree Certificate (Search Fee Rs.50/- per year) + Alumni Fee	1700+550/-
15	Rank Certificate Fee	1000/-

Note:

- Examination related other fee shall be paid only through online. Fee paid will not be refunded or adjusted to the next examination under any circumstances. Students should submit their filled-in application form along with fee paid details to “The Registrar (Evaluation), KSOU, Mukthagangothri, Mysuru – 570 006”.
- After University’s convocation notification, candidates who have passed their degree examination, students submit their prescribed application and fee paid through online to “The Registrar (Evaluation), KSOU, Mysuru”. For further information browse University website.
- For obtaining Provisional Certificate, the candidate has to submit an application along with fee paid through online and photocopy of marks cards to “The Registrar (Evaluation), KSOU, Mysuru”.
- **Migration Certificate:** For obtaining the Migration Certificate, the candidate has to furnish No Due Certificate from the Admission Section and Library of KSOU.

Interdisciplinary Electives

SL No	Department	Sub Code	I Semester	Sub Code	II Semester
1	KANNADA	ELK-01	ಅಧುನಿಕ ಕನ್ನಡ ಸಾಹಿತ್ಯದ ಇತಿಹಾಸ	ELK-02	ಪ್ರಾಚೀನ ಕನ್ನಡ ಸಾಹಿತ್ಯದ ಇತಿಹಾಸ
2	ENGLISH	ELE-01	Indian Literature -I	ELE-02	Indian Literature -II
3	HINDI	ELH-01	Vyavaharik Hindi Vyakaran	ELH-02	Hindi Cinema
4	TELUGU	ELT-01	Tilak	ELT-02	Telugu Samskruthi – Samaajam
5	HISTORY	ELHS-01	Ancient World Civilisations (Egypt, Mesopotamia, Greek, Roman, Inca, Chinese)	ELHS-02	Social Reform Movement in India
6	ECONOMICS	ELEC-01	Economic Policies of India Since 1991	ELEC-02	Institutions for International Development
7	POLITICAL SCIENCE	ELP-01	Local Government in India.	ELP-02	Indian Constitution
8	PUBLIC ADMINISTRATION	ELPA-01	Indian Polity-1	ELPA-02	Indian Polity-2
9	SOCIOLOGY	ELS-01	Invitation to Sociology	ELS-02	Study of Indian Society
10	JOURNALISM AND MASS COMMUNICATION	ELJ-01	Jounalism and Mass Communication : An overveiw	ELJ-02	Applied communication : Auvertising and Public Relation
11	ANCIENT HISTORY AND ARCHEOLOGY	ELA-01	World heritage sites of India	ELA-02	Cultural History of Hoysalas
12	EDUCATION	ELED-01	Foundations of Education	ELED-02	Higher Education
13	COMMERCE	ELC –01	Personal Financial Planning	ELC –02	Entrepreneurship Development
14	MANAGEMENT	ELM –01	Disaster Management	ELM –02	E-Commerce
15	CHEMISTRY	ELMC –01	Open Elective I Basic Chemistry	ELMC –02	Open Elective II Applied Chemistry
16	COMPUTER SCIENCE	ELMCS –01	Mobile App Development	ELMCS –02	E-Commerce
17	ENVIRONMENTAL SCIENCE	ELMES –01	Basics of Environmental Science	ELMES –02	Advances in Environmental Science
18	GEOGRAPHY	ELMG –01	Introduction to Physical Geography	ELMG –02	Geography of Karnataka
19	MATHEMATICS	ELMM –01	Fundamentals of Mathematics	ELMM –02	Combinatorics and Graph Theory
20	PHYSICS	ELMP –01	Mechanics	ELMP –02	Waves and Optics
21	INFORMATION TECHNOLOGY	ELMIT –01	Green Computing	ELMIT –02	E-Commerce

22	BOTANY (NEW)	ELMBOT –01	Plant-Microbe Interactions	ELMBOT – 02	Plant Diversity and Human Welfare
23	ZOOLOGY (NEW)	ELMZ –01	Vectors & communicable diseases	ELMZ–02	Reproductive Health
24	COMPUTER APPLICATIONS	ELM MCA1.1	Android Programming	ELMMCA – 02	Green Computing
25	Translation Studies	ELMTS-01	Introduction to Translation Studies	ELMTS-02	Theories, Principles and Techniques of Translation

Note:

Candidates are required to select preferred Open Electives (Generic Electives) in each semester. The opted open elective will be allotted subjected to a minimum of 20 students opting that elective. Study Materials are available only in English Medium only.