



**KARNATAKA STATE OPEN UNIVERSITY**

Mukthagangothri, Mysuru – 570 006



**Accredited with NAAC A+ Grade**

**PROSPECTUS**

**2025-26 JANUARY - CYCLE**

**UG – PROGRAMME B.B.A**



---

**Website:** [www.ksoumysuru.ac.in](http://www.ksoumysuru.ac.in)

**Help Line:** 8690544544 **email:** [techsupport@ksouportal.com](mailto:techsupport@ksouportal.com)

**Office Phone EPABX No.:** 0821-2500981, 2519941, 2519943, 2519952

## Attention

Application for admission to Open Distance Learning (ODL) (Offline) Programme shall be submitted only through online. The detailed instruction for admission is available in KSOU official website (<http://www.ksoumysuru.ac.in>).

## Important Dates

Commencement of Admissions	<b>As per the admission Notification</b>	visit <a href="http://www.ksoumysuru.ac.in">http://www.ksoumysuru.ac.in</a> for updated information.
Last date of Admission	<b>As Per UGC Directions</b>	

\* The last date for admission will be as per UGC (DEB) directions and students are informed to visit <http://www.ksoumysuru.ac.in> for updated information.

## Steps for Admission

Candidates are hereby informed to read the instructions given in the prospectus carefully, before filling-up the application through online <http://ksouportal.com/Views/ApplicantLogin.aspx>.

- Learners can create ABC ID through their digilocker account.
- Learners can create DEB ID by registering themselves on DEB portal <https://deb.ugc.ac.in> by using their ABC ID.

## Admission for various Programmes can be made through any of the following modes:

### Admission through Regional Centres or Head Office directly.

- Student should create Academic Bank of Credits (ABC) ID & Distance Education Bureau (DEB) ID.
- Candidates shall apply through KSOU website: [www.ksoumysuru.ac.in](http://www.ksoumysuru.ac.in). and click on admission portal or visit directly nearest Regional Centres established in various District Head Office of the State **OR** KSOU Head Quarters (Mysuru).
- Candidates shall upload required self-attested scanned documents.
- Candidates shall visit nearest Regional Centres/ Head Office, Mysuru along with necessary original document and one set of photo copy.
- Candidates shall pay the prescribed admission fee after verification of documents.
- **Candidates shall pay the fee as prescribed by the University through online only. Candidates are instructed to not to pay any fee in any manner to any person or the Learner Support Centres (LSC / Study Centres). In spite of these instructions University is not responsible for any such payment.**
- Candidates shall collect roll number, study material and Identification Card from the Regional Centre or the KSOU Head office where the candidate is admitted.

### Self Admission

- Student should create Academic Bank of Credits (ABC) ID & Distance Education Bureau (DEB) ID.
- Candidates shall visit KSOU website: [www.ksoumysuru.ac.in](http://www.ksoumysuru.ac.in) and click on the **admission portal** <http://ksouportal.com/Views/ApplicantLogin.aspx>.
- Candidates shall fill the application and select nearest Regional Centre.
- Candidates shall select the Learner Support Centre for the purpose of Weekend Contact Classes / Personal Contact Programme (PCP).
- Candidates shall upload required self-attested scanned documents.
- Candidates shall pay stipulated processing fee online.

- Candidates shall visit selected Regional Centres / Head Office, Mysuru along with required original documents and one set of photo copy for verification.
- Candidates shall pay the stipulated programme fee after verification of documents.
- Candidates can collect roll number, study material and ID card.

### **SPECIAL ATTENTION**

- **Karnataka State Open University has been awarded NAAC A+ Grade.**
- Karnataka State Open University is only and exclusive distance education provider in the Karnataka State. Government of Karnataka vide its Gazettee No. DPAL 43 SHASANA 2020 dated 30-12-2020 has notified that No university except Karnataka State Open University shall offer the programme in Open and Distance learning mode.
- The programmes offered by the University are approved by the UGC from 2023-24 to 2027-28 vide notification No.UGC-DEB Letter No:4-1/2023 (DEB-III) dated 16.06.2023 & F.No.4-1/2023(DEB-III), dated:04.06.2023.
- The Online programmes offered by the University are entitled by the UGC from 2023-24 to 2027 - 28 vide notification No.UGC-DEB Letter No:39-2/2023(DEB-I), dated 17.08.2023.
- The UGC in its public notices stated that the degree/diploma/certificate Programme awarded through distance mode are on par with corresponding degree/diploma/certificate course obtained through traditional universities. The degrees acquired through distance education are recognized for the purpose of employment in State / Central Government, MNCs, Private Sector etc., and also for pursuing higher education in other educational institutions.
- The University is recognized from 2023-24 to 2027-28 and the admission taken during recognition period stands valid till the completion of programme even if the university does not have recognition for further years.
- The University operates within the territorial jurisdiction of Karnataka State; however, the candidates outside the territorial jurisdiction of Karnataka State are also eligible to enroll for the academic programmes of KSOU, provided they shall be admitted in any one of the Regional Centres / KSOU, Head office, Mysuru.
- The University will impart quality education to create quality human resources, which help in capacity development.
- Candidates studying any Degree programmes in KSOU / other University can also pursue any under graduate degree / post graduate degree under dual degree facility of KSOU, Post Graduate Certificate, a Diploma / Diploma / or Certificate course in KSOU simultaneously provided they fulfill the eligibility conditions prescribed.
- For Free WiFi facility student should contact Director, Information Technology, KSOU, Mysuru by sending mail to [directoritksou@gmail.com](mailto:directoritksou@gmail.com)

## CONTENTS

Sl. No	Details	Page No.
	Vice Chancellor's Message	1
	About the University	2
	Board of Management	3
	Officers of the University	3
1	UGC ODL & OL Regulation -2020	4
2	Schools of Studies	4-5
3	Faculty Profile	5-9
4	Contact Details of Other Officers of the University	9-11
5	Important Instructions to the students	11-13
6	Academic Programmes Offered	13
7	Admission fee structure	13
	7A. For Direct Admissions to 2 <sup>nd</sup> /3 <sup>rd</sup> year BA/ B.Com./ B.Sc.(General)/ B.Sc.– IT/B.C.A/ BBA/ BSW Programmes:	
8	Department of Studies and Research in Management	14
9	B.B.A Programmes	15-22
10	Skill Development	22
11	Tentative Academic Planner for B.B.A.	22-23
12	Student Support Services	23-27
13	Information about the Admission fee	27
14	Information relating to Examination	27-32
15	Convocation	32
16	Quality Initiatives	32-34
17	Learners welfare Centres	34-35
18	Other Programmes Offered by the University	35-37
19	Grievance Redressal Cell	38
20	Other information	39-40
21	Digital Initiatives for Higher Education – UGC	40
	– NAD/ABC	41-42
	Annexure I – Head Quarters, Regional Centres (RC)	43-45
	Annexure II - and LearnerSupport Centres (LSC)	46-56
	Annexure III - Student Scholarship	57-61
	Annexure IV - List of Gold Medals and Cash Prizes for meritorious Students	62-65
	Annexure V - Details of General Fee	65-66
	Annexure VI Generic Elective (Interdisciplinary) Courses offered	67

## VICE-CHANCELLOR'S MESSAGE



**Dear Learner,**

I have great pleasure in informing you that KSOU is accredited with A+ grade by NAAC (3.31 CGPA). It stands second best State Open University in India. The family of KSOU welcomes you to pursue the academic programmes you have chosen to achieve not only academic excellence but also to fulfill the desire of your career. The University established by the Act of State Legislature has created wonderful academic ambience. The programmes offered by the university have been recognized by University Grants Commission. Therefore, the degrees are valid for employment opportunities across the country. The 'core values' of the University is derived from its vision 'Higher Education to Everyone, Everywhere'. The ultimate touchstone of providing quality higher education is the motto of the university. Today, higher education stands at the crossroads of keeping pace with the emerging needs of the country.

The University has adopted a school concept in its functioning. Different schools headed by Directors for effective functioning of various academic programmes under different schools like Humanities, Social Sciences, Commerce, Education and Sciences. Blend of interdisciplinary and professional approach is adopted to pedagogy and research. The University believes that rigors of the contemporary world require competent quality human resources to create knowledge based society. The academic activities of the programmes are routed through well-established department/s led by the Chairperson/s. Well-qualified teaching faculty with equally dedicated non-academic team is an asset to the university, which is always, committed for the welfare of the students.

The University functions in a 3-tier system of student support service, namely Headquarters, Regional Centres and Learners Support Centres spread all over Karnataka. The learners can undergo teaching learning process in the notified Regional Centres/Learner Support Centres. The University has adopted a mechanism to deliver Self Learning Material by print, limited audio visual and Counseling/Personal Contact Programme. As a learner, you will have greater opportunity to gain knowledge and skill through these mechanisms. The academic counselors will play a strategic role and enable you from the enrollment of the programme till you accomplish the goal. A proper blending of the knowledge and skill will be imparted so that you will be transformed as a good citizen to contribute to the development of society and the country.

The UGC in its Public Notice stated that the Degree/Diploma/Certificate Programme awarded through distance mode is on par with corresponding Degree/ Diploma/ Certificate Programme obtained through conventional universities. The degrees acquired through distance education are recognized for the purpose of employment in State/Central Government, MNCs, Private Sector etc. It also enables you to pursue higher education in other educational institutions. Therefore, you have greater opportunity of pursuing Higher Education without any kind of fear about your career.

I am sure you will enjoy good experience with services rendered by the university through its Regional Centres and Learner Support Centres, besides Headquarters. I wish you all the best in your academic endeavors.

**Prof. Sharanappa V Halse**

## **ABOUT THE UNIVERSITY**

**Karnataka State Open University is recognized by the University Grants Commission under (Open and Distance Learning) and Online Regulation 2020**

The University was established in June 1996 with a vision “**Higher Education to Everyone, Everywhere**”. The University blossomed in the era of globalization in which the economies of the world are being transformed from their original closed self-sustaining structure to the globalized context, where they can expose themselves to the competitive world. This transition ushered in new changes in the arena of knowledge emphasizing application besides accumulation of facts. The Karnataka State Open University in order to cope with the present global environment, is attempting to integrate interdisciplinary approaches in the dissemination of knowledge with the aim of achieving overall human personality development.

Mysuru is a historical centre possessing a rich cultural heritage which had valiant historical events of different kingdoms and humane social setup of incomparable stature. The University has paved the way for realizing its vision at the international arena leading to human welfare. It was started during the year 1996 as its separate entity to cater to the needs of thousands of young aspirants of higher education.

The KSOU is situated at the heart of Mysuru city, The University operates in 50 Acre of land in a fully green ambience. The University is offering UG, PG and Ph.D. programs besides diploma and PG certificate programs in various disciplines. The University is fully equipped with 28 academic departments controlled by the chairpersons and supported by other faculty and non teaching staff. The University is offering various degrees and diploma programme in Humanities, Social Science, Science, Commerce and Management. The KSOU is carved out mainly with an intention of promoting unprivileged group of society and hence the fees for all the courses are at affordable rate.

**Special Features:** The Open Distance Learning system is a unique and challenging because, the learners joining Open Distance Learning come from a diverse socio-economic background and with a varied learning background. The present conventional university system could not meet the genuine needs of such students who could not pursue their studies in a conventional university for various reasons. In order to give them an opportunity to pursue their studies in Open - Distance Learning, this University has been established. The major objective of the University is to generate human resources of top quality laying more emphasis on the following issues:

- (1) To transform guiding vision into action plan through various measures.
- (2) To generate high quality human resources through skill training.
- (3) To provide opportunities to those who discontinued their studies.
- (4) To encourage the working class to acquire higher knowledge.
- (5) To facilitate the opportunities to pursue higher education at their own places.
- (6) To provide transparent manner of admission.
- (7) To transform restricted learning to a global-based learning.
- (8) To promote new concept and new direction in higher education.
- (9) To foster multiple imperatives to achieve the national development.
- (10) To play critical role in addressing social imperatives.
- (11) To build innate capacity by creating adequate student – support services.

## **BOARD OF MANAGEMENT**

<b>Sl. No.</b>	<b>Members</b>	<b>Position</b>
1	The Vice Chancellor, KSOU	Chairman
2	Secretary in charge of Higher Education, Govt. of Karnataka	Member
3	Secretary to Finance Department, Govt. of Karnataka	Member
4	Vice-Chancellor of any of the Universities in the State of Karnataka (Nominated by the Pro-Chancellor by rotation)	Member
5	Dean (Academic), KSOU	Member
6	Five distinguished persons from the educational, scientific and administrative fields nominated by the Pro-Chancellor	Members
7	Two Members of the Karnataka Legislative Assembly (Elected from among themselves)	Members
8	Two Members of the Karnataka Legislative Council (Elected from among themselves)	Members
9	The Registrar, KSOU	Secretary

## **OFFICERS OF THE UNIVERSITY**

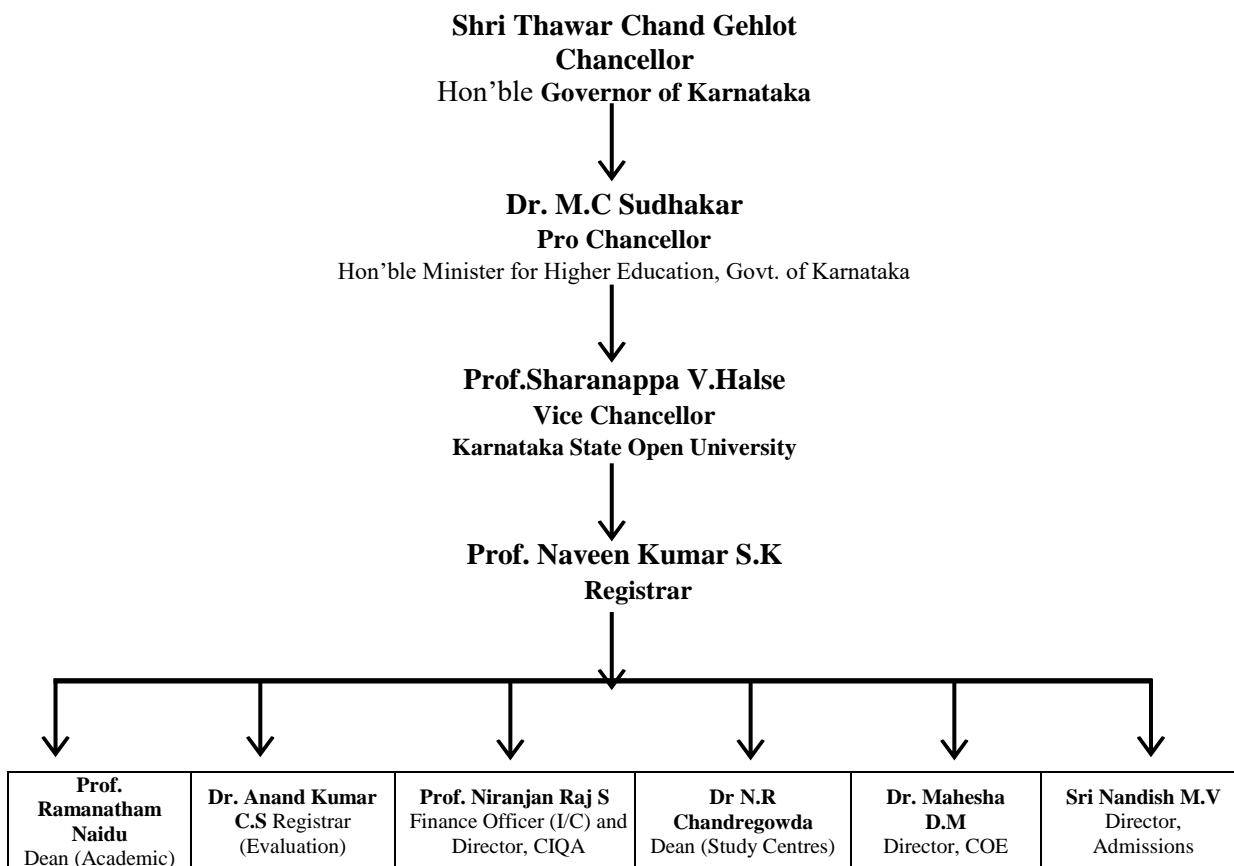

## 1. UGC ODL & OL Regulation – 2020

The University Grants Commission has published Regulation governing Open Distance Learning (ODL) and Online Learning (OL) Regulations under Section 26(1) read with Clause (j) of Section 12(5) of the UGC Act, 1956 in the official Gazette of India dated 04-09-2020. The Regulation is mandatory and has to be followed by all the institutions offering education through ODL mode. The UGC has directed to adopt concept of schools in the academic governance of the University. The KSOU is recognized by the UGC and strictly adheres to all the norms as specified in the regulations.

## 2. Schools of Studies

Keeping in view of the directions of the UGC, the University has established six schools of studies. The following schools of studies are operative led by school directors and the following Departments of Studies & Research function under them:

1. The School of Languages - Prof. Ramanathm Naidu M.
2. The School of Social Sciences - Prof. Shankaranarnappa
3. The School of Commerce - Prof. Ramananda M. S.
4. The School of Management - Prof. C. Mahadevamurthy
5. The School of Sciences - Prof. N.G Raju
6. The School of Education - Prof. Niranjana Raj.S

### School of Languages:

1)	Department of Studies and Research in Kannada	5)	Department of Urdu
2)	Department of Studies and Research in English	6)	Department of Telugu
3)	Department of Hindi	7)	Department of Linguistics
4)	Department of Sanskrit		

### School of Social Sciences:

1)	Department of Studies and Research in History	5)	Department of Studies and Research in Political Science
2)	Department of Studies and Research in Ancient History and Archeology	6)	Department of Studies and Research in Public Administration
3)	Department of Studies and Research in Economics	7)	Department of Studies and Research in Journalism & Mass Communication
4)	Department of Studies and Research in Sociology		

### School of Commerce

1.	Department of Studies and Research in Commerce
----	--

### School of Management

1.	Department of Studies and Research in Management
----	--

### School of Sciences:

1)	Department of Studies and Research in Biochemistry	8)	Department of Studies and Research in Library and Information Science
2)	Department of Studies and Research in Biotechnology and zoology	9)	Department of Studies and Research in Mathematics
3)	Department of Studies and Research in Chemistry	10)	Department of Studies and Research in Microbiology and Botany
4)	Department of Computer Science	11)	Department of Physics
5)	Department of Studies and Research in Environmental Science	12)	Department of Studies and Research in Psychology
6)	Department of Studies and Research in Food Science and Nutrition	13)	Department of Studies and Research in Information Technology
7)	Department of Studies and Research in Geography	14)	Department of Studies and Research in

**Education :** Department of Studies and Research in Education

### 3. Faculty Profile

Sl. No.	Name of the Faculty	Designation	Qualification	Specialization	Experience in Years	Contact Nos.
<b>Department of Kannada</b>						
1	Prof. T.M. Geethanjali	Professor	M.A. Ph.D	Taulinika Sahitya	29	9739425639
2	Prof. D. Naganna	Professor	M.A. Ph.D	Sahitya Vimarshe	29	9738979269
3	Prof. Kavitha Rai	Professor & Chairperson	M.A. Ph.D	Kavya Mimamse	16	9482206129
4	Dr. N.R. Chandre Gowda	Associate Professor	M.A. Ph.D	Janapada mattu Vimarshe	25	9449668997
5	Dr.P. Mani	Associate Professor	M.A. Ph.D	Basha Sahitya	21	9480170799
6	Dr. Jyothishankar	Associate Professor	M.A. Ph.D	Pracheena Sahitya	18	9448603159
7	Hemalatha K.B	Assistant Professor (Guest Faculty)	M.A, B.Ed, NET, K-SET	Janapada	2	9964586169
8	K.S Mamatha	Assistant Professor (Guest Faculty)	M.A, M.Ed, K-SET	Janapada	1	9482075508
<b>Department of English</b>						
9	Dr. Srikanth .S	Assistant Professor & Chairperson	M.A. M.Phil Ph.D.	Women Classics	14	9986019910
10	Dr. Nataraju .G	Associate Professor	M.A. Ph.D, UGC-NET	British Literature & Literary Theory	13	9741219820
11	Dr. A.S. Madhura	Assistant Professor	M.A. M.Phil Ph.D.	Holocaust Literature Translation studies Indian writing in English	14	9980900349
12	Dr. Vinutha P. Kunderi	Assistant Professor (Contract)	M.A. Ph.D	Holocaust Literature	04	9632469430
13	Dr. John Peter S	Assistant Professor (Contract)	M.A. Ph.D	Phonetics, Phonology, Fuctional Grammer	04	9743707672

Department of Hindi						
14	Dr. Prabhusena D	Associate Professor & Chairperson	M.A. Ph.D	Modern Hindi Poetry, Comparative Study, Poetic Criticism	15	9945653167
15	Dr. Veena	Assistant Professor (Contract)	M.A. Ph.D	Modern Hindi drama	4	9449785807
16	Dr. Chandra Shekhar R	Assistant Professor (Contract)	M.A. Ph.D	Comparative Study, Modern Hindi Prose	4	7353101145
Department of Sanskrit						
17	Prof. Shalva Pille Iyengar	Professor & Chairman	M.A. Ph.D Dip. In EPi	Ancient History Archeology	20	9686215043
18	Sri Ananda Simhan	Assistant Professor (Guest Faculty)	M.A (Sanskrit) SET		4	9611165845
Department of Urdu						
19	Prof. M. Ramanatham Naidu	Professor & Chairperson	M.A. M.Phil Ph.D	Folklore	32	9035363892
20	Dr. Mohammed Nasrulla Khan	Assistant Professor (Contract)	M.A. Ph.D	History of Urdu literature and poetry	4	9845916982
21	Dr. Syeda Ishrath Fathima	Assistant Professor (Contract)	M.A. Ph.D	History of Urdu literature and poetry	4	9637988365
Department of Telugu						
22	Prof. M. Ramanatham Naidu	Professor & Chairperson	M.A. M.Phil Ph.D	Folklore	32	9035363892
23	Dr. Bodi Nagaseshu	Assistant Professor (Contract)	M.A.B.Ed Ph.D	Comparative study	4	9985509053
24	Dr. B. Chakravarthi	Assistant Professor (Contract)	M.A.TPT, Ph.D	Modern Literature	4	9666454688
Department of History						
25	Dr. V.M. Ramesha	Associate Professor	M.A. Ph.D	Socio-Economic History of Karnataka	20	9110698230
26	Dr. Ramegowda C.	Associate Professor & Chairperson	M.A. Ph.D	Constitutional History	14	9008904019
27	Dr. N.C. Sujatha	Associate Professor	M.A. Ph.D	Ancient Indian History	13	9035506794
28	Dr. V.M Vishwanath	Assistant Professor (Contract)	MA, M.Phil, B.Ed, Ph.D PGDEP, PGDHE, D.Litt	History of Ancient India	04	7760606646
29	Dr. Sumithra	Assistant Professor (Contract)	M.A. M.Phil, Ph.D	History of Modern karnataka	04	9964347036
30	Dr. Jayaramu	Assistant Professor (Contract)	MA, M.Phil, B.Ed, Ph.D, PGDEP	History of Modern India	04	9916617087
31	Dr. Sudarshan S	Assistant Professor (Contract)	M.A. Ph.D, PDF	History of India	04	7899283918
32	Dr. Dileep.S	Assistant Professor (Guest Faculty)	M.A. Ph.D, KSET	History of Medieval India	03	9902311234
Department of Ancient History and Archeology						
33	Prof. Shalva Pille Iyengar	Professor & Chairman	M.A. Ph.D Dip. In EPi	Introduction to Indian Iconography/Indian Epigraphy	20	9686215043
34	Dr. Anjanamurthy P.K	Assistant Professor (Contract)	M.A, B.Ed, M.Phil, Ph.D	Ancient Indian History	4	9482118175

35	Dr. Ravi prasad S	Assistant Professor (Contract)	M.A, M.Phil, Ph.D	Numismatics	4	9663082042
<b>Department of Economics</b>						
36	Prof. M.S. Ramananda	Professor	M.A. Ph.D	Micro economics	28	7899854594
37	Dr.R.H. Pavithra	Professor	M.A. Ph.D	Econometrics\ Quantitative techniques	15	9845659987
38	Dr. T.P. Shashikumar	Associate Professor	M.A. Ph.D	Quantitative techniques	18	9538236370
39	Dr. Shivakumaraswamy	Associate Professor & Chairperson	M.A. Ph.D	Development Economics	12	9972165817
40	Dr.Harisha.N	Assistant Professor	M.A. Ph.D	Money, banking	08	8861467351
41	Dr.K.S.VeeredraKumara	Associate Professor	M.A. Ph.D	Development Economics	14	9901963999
42	Dr.J.L. Banashankari	Assistant Professor	M.A. Ph.D	Money, banking	10	8951217787
43	Dr. Nagesha	Assistant Professor (Guest Faculty)	M.A. Ph.D	Money, banking	02	9164055778
<b>Department of Political Science</b>						
43	Prof. Shankaranaranappa	Professor	M.A. M.Phil, Ph.D	Public administration	25	7975236335
44	Dr. N. Ananda Gowda	Associate Professor & Chairperson	M.A. M.Phil, Ph.D	Political Theory	12	9916007312
45	Dr. R. Ishwarya	Assistant Professor	M.A.	Western Political Thoughts	12	8971600238
46	Dr. Krishnappa G Nimbakkanavar	Associate Professor	M.A. M.Phil, Ph.D	International Relations	12	9908019979
47	Dr. S.S. Jahanavi	Associate Professor	B.Sc LLM MPhil Ph.D	Law	20	9449806664
48	Smt. Divya B.J	Assistant Professor (Guest Faculty)	M.A. K.SET	Political Science	1	9902352074
<b>Department of Public Administration</b>						
49	Dr. N. Ananda Gowda	Associate Professor & Chairperson	M.A. M.Phil, Ph.D	Political Theory	12	9916007312
50	Dr . Veena .R	Assistant Professor (Guest Faculty)	M.A. M.Phil, Ph.D, K.SET	Public Administration	1	7760305759
51	Smt. Myna K.M	Assistant Professor (Guest Faculty)	M.A, B.Ed, K.SET	Political Science	1	8310462991
<b>Department of Sociology</b>						
52	Dr. Jayapal .H.R	Professor	M.A. Ph.D	<ul style="list-style-type: none"> <li>• Sociological Theory</li> <li>• State &amp; Social Movements</li> <li>• Agrarian Studies</li> <li>• Development &amp; Environment</li> </ul>	18	7406600034
53	Dr. R. Santhosh Naik	Assistant Professor	M.A(SoC), MA (Philoshapy), PGDHE, Ph.D	Rural and Urban Sociology	13	9108260220

54	Dr. Ramya .S	Assistant Professor & Chairperson	M.A. MPhil Ph.D	Sociology of Gender	13	9845561946
55	Dr. Mohankumar H.S	Assistant Professor (Contract)	M.A. M.Phil, Ph.D	Sociology of Education and development	4	9900523396
56	Dr. K.C. Raju	Assistant Professor (Contract)	M.A.M.Phil, Ph.D	Sociology of Marginalized Groups	4	8722910802
57	Dr. Bhagyamma	Assistant Professor (Contract)	M.A. Ph.D	Rural Sociology	4	8618510684
58	Dr. Keshava S	Assistant Professor (Contract)	M.Sc Ph.D	Anthropology	4	9945237469
<b>Department of Commerce</b>						
59	Dr. Mahesha .V	Associate Professor	M.Com, PGDHRM & Ph.D.	Marketing and Entrepreneurship Development	16	9844667411
60	Dr .Chaya .R	Associate Professor	M.Com., Mphil Ph.D.	Costing and Taxation Organizational Behaviour and Human Resources management Knowledge Management	22	9916081980
61	Dr. Usha .C	Assistant	M.Com, M.B.A, PGDFM, Ph.D	Accounting and Ttaxion	15	9164012273
62	Dr. Sukanya .R	Assistant Professor & Chairperson	M.Com. Ph.D.	Finance	16	9945018092
63	Dr. Naveen G.V	Assistant Professor	M.Com., Mphil Ph.D.	Human Resource Management and Marketing Management	19	9945898244
64	Shri. Mahesha C	Assistant Professor (Guest Faculty)	M.Com., MBA, MA, PGDMM and (Ph.D)	Income Tax	1	9916820181
<b>Department of Journalism and Mass Communication</b>						
65	Prof. Thejasvi Naviloor	Professor	M.A. Ph.D	Reporting and Editing, Specialized Reporting, Communication Dimensions, Advanced Reporting Practices, AI in Media	30	9844009777
66	Dr. Shailesh Raj Urs. G.B	Associate Professor & Chairperson	M.A. MPhil. Ph.D	Communication Theory and Reserch Media Content Creation, Media Laws, Policy and Management, Media Text Analysis criticism, Film Studies and Appreciation	25	9448672473
67	Dr. R. Hemalatha	Assistant Professor	M.A. Ph.D	Mass Media Media New Media and Communication Technologies, Specialized Communication, Applied Communication, Radio and Television Production	13	9535282063
68	Dr. Beerappa H	Assistant Professor (Guest Faculty)	M.A. Ph.D	Reporting , Applied Communication Public Relations, Communication for Development, Communication Skill, Political communication & T.V & print Media	2	9900515954

<b>Department of Studies in Psychology</b>						
69	Dr. Manjunatha .P	Associate Professor	M.Sc. Ph.D.	Clinical Psychology	13	9342100239
70	Dr. S. Surma	Associate Professor & Chairperson	M.Sc. Ph.D.	Clinical Psychology	15	7975336088
71	Dr. Mahadevaswamy P	Assistant Professor	M.A. Ph.D.	Psychopathology	11	9880239670
<b>Department of Studies in Geography</b>						
72	Dr. Y.P. Chandrashekhara	Associate Professor & Chairman	M.A. Ph.D.	Agricultural Geography and Settlement Geography	26	9900119917
73	Dr. C.S. Manjunatha	Assistant Professor	M.Sc. Ph.D.	Physical and Urban Geography	12	8762100678
74	Dr. N.S. Satheesh Kumar	Assistant Professor (Contract)	M.Sc, M Phil, B.Ed, Ph.D	Physical geography	4	9900451908
75	Dr. Divya S	Assistant Professor (Contract)	M.Sc, Ph.D	Medical/Healthcare, Geography, Human Geography, GIS, SPSS, Multivariate Statistics	4	9620997806
<b>Department of Studies in Education</b>						
76	Dr. Sharnamma R	Associate Professor	MA., M.Ed. Ph.D, SLET	Educational Planning Educational Management	30	9739970866
77	Dr. Nagendrakumar R	Associate Professor	B.Sc., M.Ed., Ph.D	Sociology of Education Teaching	31	9980737186
78	Dr. Krishnappa N	Associate Professor & Chairperson	M.A. M.Ed M.Phil. Ph.D, SLET	Educational Research Educational Evaluation	27	9964574944
79	Dr. Janaki M	Associate Professor	M.Sc., M.Ed. Ph.D	Educational Technology Special Education	27	9945024886
80	Dr. Sunanda H	Assistant Professor (Contract)	M.Sc, MA M.Ed, Ph.D,	Philosophy of Education Human Resource	4	8073450309
81	Dr. Chidananda A.L	Assistant Professor (Guest Faculty)	M.A, M.Ed. PGDHE, Ph.D	Online Education Psychology Education	1	9980993426
82	Pallavi M	Assistant Professor (Guest Faculty)	M.Sc., M.Ed, KSET	Communication Skills	1	8105048563
83	Srinivasa T.N	Assistant Professor (Guest Faculty)	M.Sc., M.Ed., MA., M.Phil., KSET	Stress Management	1	9845917125
<b>Other Academic Staff- Library</b>						
84	Dr. K. Prakash	Librarian	M.Li.Sc Ph.D.	Library	5	9448066788
85	Dr. M. Gopal Swamy	Librarian	M.Li.Sc Ph.D.	Library	10	9035125501
86	Dr. Sheela.V	Librarian	M.Li.Sc Ph.D.	Library	10	9341024224

- **EPABX Phone Lines: 0821 – 2519941 / 2519943 / 2519948/ 2519952**
- **Helpline Number: 8800335638 / 8690544544**
- **Digital Academic Platform App (DAP) (LMS) 9873037405  
(Regarding Lessons (Soft Copy) and Internal Assignment)**

#### 4. Contact Details of Other Officers of the University

Sl. No.	Officers	Designation	For information related to	Mobile Number
1	Prof. Niranjana Raj S.	Professor	Director – CIQA & PMEB	9886859350
2	Prof. Kavitha Rai	Professor	Coordinator – Akkamahadevi Study Chair	9482206129
3	Prof. Jayapal	Professor	Nodal Officer, Centre for Research on Social Inclusion	7406600034
4	Prof. Pavithra R H	Professor	1. Coordinator – Mahatma Gandhiji Study Chair 2. Placement Officer	9845659987
5	Dr. Shalva Pille Iyengar	Professor	1. Nodal Officer – NAD 2. Coordinator – Sri Nalwadi Krishnaraja Wodeyar Study Chair	9686215043
6	Prof. Raju N G	Professor	AISHE Nodal Officer	9448267255
7	Dr. Mahesh D.M	Associate Professor	1. Director IT 2. Nodal Officer –NKN 3. ICT Coordinator & 4. Director Online Programme	9480326709
8	Dr. Manjunatha C.S.	Assistant Professor	Dy. Director – CIQA	8762100678
9	Dr. Mahesha V	Associate Professor	Co-ordinator –CIQA	9844667411
10	Dr. Harsha T S	Associate Professor	Director, R&D	944178802
11	Dr. Anitha C	Associate Professor	Principal Investigator – e-content development (UGC & NME-ICT)	9148531967
12	Dr. Rashmi B.S	Assistant Professor	1. Nodal Officer – ICT 2. Coordinator UGC – MOOCS 3. Special Officer – IT	9880983081
13	Dr. Rajeshwari H	Associate Professor	Coordinator NAAC Cell	9845528357
14	Dr. Nataraju G	Associate Professor	Nodal Officer – AIU	9741219820
15	Sri Niranjana S V	Assistant Professor	Nodal Officer – AIU Coordinator – Mathematics	9535284356
16	Dr. Hemalatha M.S	Associate Professor	Nodal Officer, Intellectual Property Cell	9482566371
17	Dr. Nataraju Angaswamy	Associate Professor	Nodal Officer Centre for Innovation and Incubation	9620697355
18	Dr. Hemalatha.R	Associate Professor	Coordinator – Jyanavani Audio & Visual Studio	9535282069
19	Dr. P.M. Chinniah	Associate Professor	Special Officer – Scholarship Cell	9164556402
20	Dr. Ananda Gowda N	Associate Professor	Coordinator – Indian Constitutional Day Coordinator – Legal Cell	9916007312
21	Dr. Chandrashekar J S	Associate Professor	Coordinator – Skill Development	9663061978
22	Dr. Shivakumara Swamy	Associate Professor	Coordinator – Dr. B.R. Ambedkar Study Chair	9972165817
23	Dr. Jyothi Shankar	Associate Professor	Coordinator – Swamy Vivekananda Study Chair	9448603159
24	Dr. Chandre Gowda N R	Associate Professor	Coordinator – Kuvempu Research and Extension Centre	9449668997
25	Dr. Sharanamma R	Associate Professor	Coordinator – Dr. Babu Jagajeevan Ram Study Chair	9739970866
26	Dr. V.M Ramesha	Associate Professor	1. Coordinator, SCT/TSP 2. Coordinator Ramamanohara Lohiya Study Chair	9110698230
27	Dr. Santhosh Naik R	Associate Professor	1. Coordinator – Dr. B.V. Karantha Study Chair 2. Coordinator - Social Media Organization 1. Coordinator – Prasaaranga	9108260220
28	Dr. T.P. Shashikumar	Associate Professor	Special Officer – Ph.D Cell	9538236370
29	Dr. Prakash K	Librarian	Library	9448066788
30	Dr. Gopala Swamy M.	Librarian	Library	9035125501
31	Dr. Sheela V	Librarian	Library	9341024224
32	Sri. Nandeesh M.V	Deputy Registrar	Director (Admissions) (Additional Charge)	8618978213
33	Sri. S.M. Chandresh	Deputy Registrar	Study Material	8951242616
34	Sri Sridhar M.	Deputy Registrar (I/C)	Administrative	9964274173
35	Sri. Suresh C P	Deputy Registrar (I/C)	Administrative	9880813632
36	Sri. Deepak N	Deputy Registrar (I/C)	Authority Cell	8073317163
37	Sri Vishal N. Raj	Deputy Registrar (I/C)	V.C. Personal Section	9964305126
38	Sri Suresh	Deputy Director (I/C)	Dean (Academic)	9448600275
39	Sri S.N. Sathish	Deputy Registrar	Examination	9945364563
40	Smt. Anupama Laxman	Deputy Registrar	Examination	9480405592
41	Smt. Deepashri	Deputy Registrar (I/C)	Examination	9945734313
42	Smt. Jagadamba J	Deputy Registrar (I/C)	Examination	8073750192

43	Sri Rajashekar H R	Deputy Registrar (I/C)	Examination	7975077609
44	Sri Sathish B Kulkarni	Deputy Registrar (I/C)	Examination	9845491995
45	Sri Pradeep Giri S	Deputy Registrar (I/C)	Examination	9448601846
46	Smt Manjuladevi	Assistant Registrar (I/C)	Examination	7406646153
47	Smt. Shubha M	Assistant Registrar (I/C)	Examination	6360970593
48	Sri Janardhana C	Assistant Registrar (I/C)	Examination	9901209621
49	Sri Virupakshaiah B.G	Deputy Director (I/C)	Finance	9986503699
50	Smt. Shobha M	Deputy Registrar (I/C)	I.T. - IP GRS & CPGRAMS	9663476572
51	Smt. Nalini Jayram	Deputy Registrar (I/C)	Study Centres	9916231813
52	Sri Nagendra R	Assistant Registrar	Scholarship Cell	8073331535
53	Sri Raghu L.J	Assistant Registrar (I/C)	Admission	9611418726
54	Sri Prasanna P.S	Assistant Registrar (I/C)	Admission	9035395137
55	Sri Muralidhara	Assistant Registrar (I/C)	Admission	8123469017
56	Sri Gurudatt Urs K	Assistant Registrar (I/C)	Engineering	9886637143
57	Sri Narayana V	Assistant Registrar (I/C)	Engineering	9980615536
58	Sri Shivakumar R	Assistant Registrar (I/C)	Library	9663084454
59	Smt Komala M.H	Assistant Registrar (I/C)	Study Material	9480034176
60	Sri Jayaraj	Assistant Registrar (I/C)	Scholarship Cell	9113805113
61	Smt Dhanalakshmi	Assistant Registrar (I/C)	Bengaluru R.C-1 (Bapujinagar)	9980860299
62	Sri Manjunatha T	Assistant Registrar (I/C)	Chitradurga R.C	9916372818
64	Sri Manjunatha	Assistant Registrar (I/C)	Mangalore R.C	9902638643
65	Dr. Vijaya Kumar Avarekadu	Assistant Translator	Co-ordinator, Department of Translation Studies	9845363573
66	Dr. Mahadeva A.S	Assistant Translator	Co-ordinator, Department of Studies in Linguistics	9902445879
67	Sri Sathyanarayana Gowda	Coordinator	Coordinator – Competitive Exam Training Cell	9448800816

In case the problems are not solved at the above levels, then only contact the Registrar and Registrar (Evaluation), KSOU, Mysuru.

## 5. Important Instructions to the students

*Candidates, who wish to seek admission to BBA Course, shall note the following before the submission of application to the University.*

- **Admission is only through online mode.** After successful submission of online application, candidates shall remit the course fee through online. Instructions for online fee payment are available in the university website.
- Application from any other source or mode other than the official website will not be considered for admission.
- Candidates shall pay the fee as prescribed by the University through online only. Candidates are instructed to not to pay any fee in any manner to any person or the Learner Support Centres (LSC / Study Centres). In spite of these Instructions University is not responsible for any such payment.
- Students shall have to pay all the prescribed fees only through online mode.
- The following documents (photo copy) shall be submitted with the application for admission.
  - Marks cards of S.S.L.C or its equivalent
  - Marks cards of P.U.C. or its equivalent
  - Photo copy of the marks cards of Degree of all the years / semesters wherever it is necessary.
  - Caste certificate in case of candidates belonging to Scheduled Caste / Scheduled Tribe (if applicable)
  - BPL card in case of women candidates to avail prescribed discount.
  - Income certificate; (if applicable)
  - Aadhaar Card;

- Two stamp size and two passport size photos to be submitted at the time of verification.
- If the students wish to change the programme / medium / subjects such students shall apply for the change with in the last date for admission with a penal fee Rs. 1100/- (One thousand Hundred only) as per the rules.
- Duly filled in application along with the fee paid challan (University copy) shall be submitted to the Headquarters / Regional Centers selected by the students immediately.
- Candidates shall write the code number of the opted Regional Centre and Learner Support Centre carefully in the appropriate place in the application (see **Annexure II**).
- Verification of the documents will be made at the Regional Centre / Head Office, Mysuru. During verification the candidate shall produce the relevant original documents.
- Admission sought will become final only after its approval by the University.
- The candidates who are admitted to various programmes shall receive the study materials at the time admission after verification.
- Candidates may seek clarification from the help desk of the University.
  - **The Chairperson** of the concerned Department (refer page no.2 to 4)
- Lateral Entry is permitted, however transfer is permitted as per rule.
- Scheduled Caste / Scheduled Tribe candidates seeking admission are eligible for reimbursement of fee from Social Welfare Department, provided the family income shall be less than the limit prescribed by the Government from time to time (see **Annexure IV**).
- The University will issue the Identification Card to the candidates after the verification process is completed. Candidates are expected to keep the ID card till the completion of the programme. The candidates should produce the ID card during their academic-related work including examination.
- Candidates shall abide by the Rules and Regulations issued by the University from time to time.
- A Candidate who is found to have concealed information about his/her age qualification, etc., or violated any provisions, is liable to be removed from the rolls of the program concerned besides appropriate disciplinary action and imposition of penalty.
- All legal disputes will come under the jurisdiction of Mysuru City Courts only.
- Details about Gold medals and Cash prizes for meritorious candidates to various programmes is provided in **Annexure-V**.
- The details relating to general fee structure is provided in **Annexure VI**.
- Transgenders are eligible for fee exempted admission
- **Any kind of ragging is strictly prohibited. For further details on Anti Ragging Policy visit official website [www.ksoumysuru.ac.in](http://www.ksoumysuru.ac.in)**
- **Candidates enrolled for First Year BA/B.Com./B.Sc.(General)/B.Sc./BCA/BBA/BSW Programmes are eligible get admission renewal to second year even if he/she fails or not appeared for any or all the papers of First Year (subject to uploading of concerned year's/semester's IA & participated in the compulsory Contact Programmes & Practical examinations).**
  - **Likewise, He/ She is eligible to get admission renewal to Final year if he/she fails or not appeared for any or all the papers of First & Second year (subject to uploading of concerned years/semesters IA & participated in the compulsory Contact Programmes & Practical examinations).**

## Gudielines for Fee Re-imburement / Re-adjustment

Students admitted to different academic programmes under special circumstances can get the fees reimbursed or adjusted to a different academic programmes subject to conditions (Standing order No: KSOU/Adm-1/10/2014-15/2016-17 dated: 16.11.2016), provided

- Fee paid without having eligibility in a year can be adjusted towards the subsequent year in the event of the attaining eligibility.
- Fee adjustment may be allowed though eligible at the time of payment of fee, but failure to produce necessary documents.
- In spite of the above if the candidates is not willing to get the fee adjustment, the fee paid may be reimbursed subject to the conditions at paragraph no.6 on the the written request of the candidates.
- Fee paid by a candidate under misconsumption of availability of particular course, ineligible the said fee maybe adjusted to other academic programmes on the request of the candidates.
- Failure of Admission owing to the lapses of the University the full fee paid by the candidate if he wishes shall be considered for adjustment in the subsequent year.
- If excess fee paid by the candidate may be adjusted to towards the admission fee in the subsequent year.
- If the candidate is not agreeable to the above Sl.No.1 to 5 and he requests in writing to repay the fee, it may be permitted under the following conditions.
- Amount paid towards processing fee, registration fee, eligibility fee, penal fee, examination fee, library fee, skill development training fee, alumni fee and other special fees are not subjected to repayment.
- The concerned Head of the Department / Officer shall certify that Identification Card, Study Material and other document / information has not been provided to the candidate and if already provided the Head of the Department / Officer shall ensure that the same shall be returned by the candidate and certify the same.
- The candidate shall enclose the original fee paid receipt along with the request.
- 10% of the Tuition fee will be deducted for processing the repayment and the remaining Tuition fee will be repaid.

## 6. Academic Programmes Offered

Sl. No.	Courses offered	Duration	Scheme	Credits
<b>A. Under-graduate Courses:</b>				
1	B.B.A.	3Years	Semester	114

## 7. Admission Fee Structure

Sl. No.	Course Name	Admission Processing Fee	Registration Fee	Tuition Fee	Alumni Fee	Library Fee	Skill and Development Fee	Total Fee (in Rs.)
<b>B.B.A.</b>								
1	1 Year	1210/-	880/-	10010/-	550/-	275/-	715/-	<b>13640/-</b>
2	II Year	-	-	12100/-	-	275/-	715/-	<b>13090/-</b>
3	III Year	-	-	12100/-	-	275/-	715/-	<b>13090/-</b>

**Note:** The University has prescribed fee structure for various programmes (see Annexure-III).

**7A. For Direct Admissions to 2<sup>nd</sup>/3<sup>rd</sup> year BA/B.Com./B.Sc.(General)/B.Sc.– IT/B.C.A/ BBA/ BSW Programmes:**

**I. For Second & Final Year B.A./B.Com Direct Admissions (Annual Mode) :**

1. Candidates seeking admission directly to Second Year B.A./ B.Com. programmes will have to study ICHR&ES of First Year in addition to 2<sup>nd</sup> year subjects compulsorily & pass the examination.
2. Likewise, Candidates seeking admission directly to Third Year B.A./B.Com. programmes will have to study ICHR&ES of First Year & FCA of second year in addition to 3<sup>rd</sup> year subjects compulsorily & pass the examinations.

**II. For Second Year B.Sc.(General)/B.Sc. – IT/BCA/BBA/BSW Programmes Direct Admissions (Semester Mode):**

Candidates seeking admission directly to Second Year B.Sc.(General)/B.Sc. – IT/B.C.A./BBA/BSW programmes will have to study **ICHR** of First semester & **Environmental Studies (ES)** of Second semester as AECC in addition to 2<sup>nd</sup> year (3<sup>rd</sup> & 4<sup>th</sup> Semester) subjects compulsorily & pass the examinations.

**III. For Final Year B.Sc.(General)/B.Sc.– IT/BCA/BBA/BSW Programmes Direct Admissions (Semester Mode):**

1. Candidates seeking admission directly to Third Year B.Sc.(General)/B.Sc. – IT/B.C.A./ BBA/ BSW programmes will have to study **ICHR** of First semester & **ES** of Second semester as AECC. **Addition to that;**
2. Study following additional subjects as Skill Enhancement Courses (SEC) of Third & Fourth Semesters;
  - i). **For B.Sc. (General) Students** – study 3<sup>rd</sup> semesters - Fundamentals of Computers & 4<sup>th</sup> semesters Computer Networking subjects.
  - ii). **For B.C.A. Students** – study 3<sup>rd</sup> semesters - Fundamentals of Accounting & 4<sup>th</sup> semesters Marketing Management subjects.
  - iii). **For B.S.W. / B.B.A. Students** – study 3<sup>rd</sup> semesters – Computer Applications & 4<sup>th</sup> semesters Personality Development subjects.
  - iv). **For B.Sc. – IT Students** – study 3<sup>rd</sup> semesters – R Programming & 4<sup>th</sup> semesters Tableau subjects.

**Credit System for the Programs**

The University follows the '**Credit system**' for all its Academic Programs. Each credit is of 30 hours of study comprising of all learning activities such as studying the self-learning material, participating in the counseling/contact classes, preparing assignment, visiting library/industry/institution, interacting through audio-visual related issues and preparing for exams. Thus, a four credit course involves 120 study hours, a six credit course involves 180 study hours and so on. This helps the students to understand the academic efforts she/ he has to put in order to successfully complete the course.

**Maximum period for Completion of Programme**

Normally the Candidate is expected to complete the program within the minimum period as laid down by the University for a Specific Program. However, a student who for whatever reasons is not able to complete the UG program within the normal or minimum duration prescribed for the program may be allowed a period of two years beyond the normal period to clear the backlog to be qualified for the degree. The general formula is N+N years (N=Normal / minimum duration prescribed for completion of the program).

## 8. Department of Studies and Research Management

The Department of Studies and Research in Management was established in the year 1997. The department is equipped with experienced faculty. The department is offering MBA Programme in the following eight specializations apart from BBA Programme.

1. MBA – Finance
2. MBA – Marketing
3. MBA – Human Resource
4. MBA – Operations
5. MBA – Tourism
6. MBA- Corporate Law
7. MBA- Information Technology(IT)
8. MBA – Hospital and Health Care Management

Further the department is offering the following 3 PG Certificate programs Viz.,

1. PG Certificate in Marketing Management
2. PG Certificate in Human Resource Management
3. PG Certificate in Business Administration.

PhD in Management is also offered in the department. Presently there are four Ph.D Research supervisors in the Department. The Department has successfully arranged 2 National Conferences and 1 International Conference. Further, the department has arranged several workshops. The faculty profile is as shown below.

Sl. No	Name	Designation	Qualification	Experience	Mobile Number
1.	<b>Prof. Mahadevamuthy C.</b>	Professor & Chairperson Director School of Management	MBA, M.Com., Ph.D., UGC- PDF., D.Litt.	27 Years Research and Teaching	9342121583
2.	<b>Dr .H. Rajeshwari</b>	Associate Professor	B.E., MBA., Ph.D.	4 years Industry 22 years Teaching	9845528357
3.	<b>Dr. Savitha P.</b>	Assistant Professor	B.Sc., MBA, Ph.D.,	14 Years Research and Teaching 1 year Corporate	9986846176
4.	<b>Dr. P. M. Chinnaiah</b>	Assistant Professor	MBA., Ph.D.	11 years Teaching	9164556402
5.	<b>Sri. Siraj Basha .R</b>	Assistant Professor	MBA (Ph.D.)	12 years Teaching	9741928422
6.	<b>Dr. Shamanth N.</b>	Assistant Professor	MBA., Ph.D.	4	9738807646
7.	<b>Dr. Harsha M.B.</b>	Assistant Professor	MBA., Ph.D.	4	9110887134

## 9. BBA Programmes : B.B.A

### A. Introduction

The Bachelor of Business Administration (BBA), is a three year professional Degree Programme, shall have six semesters. After successful completion of the six semesters, a BBA

Degree will be awarded to qualified students. BBA Program is the gateway to numerous job opportunities in a plethora of sectors like Marketing, Education, Finance, Sales, and Government to name just a few. The BBA Programme has worldwide recognition. The BBA programme is offers in KSOU through open and Distance mode under choice based credit system.

### **Apprenticeship Embedded BBA Programme**

The university has intended to start Apprenticeship embedded BBA Programme to enable students to join for apprenticeship from the second year of their study. The university will facilitate the students to join companies and earn a handsome apprenticeship stipend. At the end of the degree they can get a service certificate along with degree certificate.

The BBA Programmes comes with the following specializations

1. A- Finance
2. B- Marketing
3. C- Human Resource

### **B. Objectives**

*The BBA Programme of KSOU has the following objectives:*

4. To impart knowledge and skill to the learners for developing capacity to work at supervisory/Managerial/Professional level in organization for its betterment;
5. To nurture decision making skills and management skills in individual;
6. To build analytical skills in the learners in scanning the business environment;
7. To induce entrepreneurial skills among the learners;
8. To expose learners to moral and ethical values;
9. To prepare students to take the responsibility in different functional areas of Management;
10. To develop IT enabled global middle level managers and
11. To prepare students to take up higher education, consultants and teachers, with core competencies and for competitive.

### **B. Outcomes:**

The expected programme outcome of BBA includes;

- Enhancement in quality of knowledge and skill.
- Qualitative human resources with better employable skills.
- Increase in Gross Enrolment Ratio.
- Placement and better career opportunities.
- Enrolment to higher studies.

**C. Duration:** The duration of this programme shall be **3 (THREE)** years. **Semester** scheme shall be followed as such students have to study various courses in six semesters under choice based credit system

### **D. Eligibility Criteria**

Candidates who have passed Two Year Pre-University Examination conducted by the Board of Pre-University Education in Karnataka State;

or

Any other Examination considered as equivalent there to;

Candidates from other states who have successfully completed 12 years of schooling (either 10+2 or 11+1 or Higher Secondary Examination – 12 years of schooling) excluding nursery education.

or

Pre-University Education in Vocational Courses with relevant subject conducted by the Department of Vocational Education, Government of Karnataka

### **E. Medium of Instruction**

The medium of instruction for B.B.A. programme is in **English only**. Self Learning Material (SLM) relating to Sanskrit Language is available only in Kannada script.

However, the students are permitted to write Examination either in Kannada or English.

### **F. Programme Structure**

The Programme structure under CBCS Scheme is shown below.

The programme offers additional mandatory courses such Indian Constitution and Human rights and Environment Studies in First and Second Semester. The programme also offers skill enhancement courses such as Computer Applications and Personality Development. Further two languages are taught in first four semesters as Ability Enhancement Courses.

Sl. No	Course Code	Course	Credit	IA	Term End Exam	Total
<b>I SEMESTER</b>						
1	BBAEC-101	Langaug-1	2	20	80	100
2	BBAEC-102	Langaug-2	2	20	80	100
3	BBHC-103	Business Organization and Management	2			
4	BBHC-104	Business Dynamics and Decisions	4	20	80	100
5	BBHC-105	Financial Accounting	4	20	80	100
6	AMC 106/A	Indian Constitution and Human Rights	2			
		Open Elective	2	10	40	50
<b>First Semester Total</b>			<b>20</b>	<b>110</b>	<b>440</b>	<b>550</b>
<b>II SEMESTER</b>						
1	BBAEC-201	Langaug-1	2	20	80	100
2	BBAEC-202	Langaug-2	2	20	80	100
3	BBHC-203	Business Environment	4	20	80	100
4	BBHC-204	Banking and Insurance	4	20	80	100
5	BBHC-205	Quantitative Techniques	4	20	80	100
6	AECC-203	Environmental Science	2			
7		Open Elective	2	10	40	50
<b>Second Semester Total</b>			<b>20</b>	<b>110</b>	<b>440</b>	<b>550</b>
<b>III SEMESTER</b>						
1	BBAEC-301	Langaug-1	2	20	80	100

2	BBAEC-302	Language-2	2	20	80	100
3	BBHC-303	Human Resource Management	4	20	80	100
4	BBHC-304	Marketing Management	4	20	80	100
5	BBHC-305	Financial Management	4	20	80	100
6	BBSEC-306	Computer Applications	2	10	40	50
<b>Third Semester Total</b>			<b>18</b>	<b>110</b>	<b>440</b>	<b>550</b>
<b>IV SEMESTER</b>						
1	BBAEC-401	Language-1	2	20	80	100
2	BBAEC-402	Language-2	2	20	80	100
3	BBHC-403	Operations Management	4	20	80	100
4	BBHC-404	Cost and Management Accounting	4	20	80	100
5	BBHC-405	Business and Cyber Laws	4	20	80	100
6	BBSEC-406	Personality Development	2	10	40	50
<b>Fourth Semester Total</b>			<b>18</b>	<b>110</b>	<b>440</b>	<b>550</b>
<b>V SEMESTER</b>						
1	BBHC-501	IT for Business	4	20	80	100
2	BBHC-502	Organizational Behaviour	4	20	80	100
3	BBHC-503	Strategic Management	4	20	80	100
4	BBHC-504	Income tax and GST	4	20	80	100
5	BBSC-505F (Finance)	Indian Financial System	3	20	80	100
	BBSC-505M/ (marketing)	Retail and Supply Chain Management	3	20	80	100
	BBSC-505H (Human Resource)	Human Capital Development	3	20	80	100
<b>Fifth Semester Total</b>			<b>19</b>	<b>100</b>	<b>400</b>	<b>500</b>
<b>VI SEMESTER</b>						
1	BBHC-601	Entrepreneurship Development and SMEs	4	20	80	100
2	BBHC-602	Event Management	4	20	80	100
3	BBHC-603	E-Commerce	4	20	80	100
4	BBHC-604	Business Analytics	4	20	80	100
5	BBHC-604F Finance	Strategic Financial Management	3	20	80	100
	BBSC-605B/ Marketing	Digital Marketing	3	20	80	100
	BBSC-606H Human Resource	Comtemporany Labour legislation	3	20	80	100
<b>Sixth Semester Total</b>			<b>19</b>	<b>100</b>	<b>400</b>	<b>500</b>
6	BBHC-606	Project Report	4	-	100	100
<b>Grand Total</b>						<b>3300</b>

**Note A :**

1. Students shall select any two languages as first and second language during first four semesters from the below pool. Kannada, English, Hindi, Telugu, Urdu, Sanskrit,
2. The Students shall select any one paper either BBSC-505A or BBSC-505B or BBSC-

505C in V semester and BBHC-605A or BBSC-605B or BBSC 605C in VI semester based on their specialization viz Finance, Marketing and HR. There will be no exam for Additional Mandatory courses.

**Note B :**

1. Students can select any of subjects as open elective from first and Second semester (Refer **Annexure – VII**).
2. Candidates are required to select two preferred Open Electives (Generic Electives) in each semester as first and second choice. The opted open elective will be allotted subjected to a minimum of 20 students opting that elective.

Students have to submit a Project Report at the end of the sixth semester before commencement of the sixth semester exams. They shall select an organization in which they carry out a study. Students shall select a lecturer working in any Degree college or post graduation college teaching BBA/B.Com/M.Com/MBA with a minimum of three years experience as a guide. They shall understand the process of the selected organization and submit a report to the Registrar (Evaluation) for the assessment in the final semester of the study. The study report shall consist of certificates duly signed by the guide and the organization.

**G. Delivery of Instructional System for B.B.A.**

The instructional methodology used in this University is different from that of conventional Universities. The Open University system is more learners oriented, and is geared to cater to the needs of motivated students, assuming that the student is an active participant in the teaching-learning process. The University follows multi-channel approach for instruction.

Instruction to student is imparted through various modes such as print, audio/video and supported by counseling face to face, electronic mode etc.

Delivery system comprises proportionate combination of:

- Self-Learning Material (SLM): The Study material prepared by highly experienced academicians/subject experts will be part of Instructional delivery. The study material is learner centric with illustrations, case studies, experience etc., and will help you acquire knowledge and skill.
- Personal Contact Programme (PCP): The PCP will be arranged by the university at the notified center. Dedicated faculty will be pressed into action to render quality services.
- Counseling: The University will arrange counseling by way face to face and electronic mode. The details relating to PCP and counseling will be uploaded to the University website at appropriate time.

**H. Delivery of Self Learning Material for B.B.A.**

The Study Materials has been designed keeping in view of norms prescribed by the UGC. Study Materials are divided into different blocks. The study material has been designed in the background of learners assessment of study level. It is a primary source of information for pursuing various degrees. The study materials will be delivered at the time of admissions.

For the students who have not received the Study Material in person, the University will dispatch the same. If returned or undelivered to the addressee, the study material will be sent to such students later, on the condition that the student should bear the postal charges. Such addressees are updated in the KSOU website <http://ksoumvsuru.ac.in>

The University has introduced a system of evaluation of self-learning material by the students. For this purpose a feedback form will be sent along with the self-learning material. Every learner shall submit the feedback on quality content of self-learning material as per the instructions and send it to concerned Regional Director or Dean (Study Centres) of the headquarters for further initiatives.

## **AUDIO-VIDEO STUDIO PROGRAMS**

"Our Karnataka State Open University has its own studio called Visual Studio, dedicated to providing a wide range of online and digital learning experiences for all its students. The aim is to transform all courses into an attractive visual medium, making learning both easy and appealing. Simultaneously, it turns studying into an entertaining task rather than a boring one, achieved through eye-catching visuals, soothing background music, enticing text styles, and a mind-inducing format.

For this purpose, the studio is equipped with advanced technology, including a large spacious Green matte floor, high-quality cameras, editing suites with top-of-the-line Apple systems, and all the necessary CG and Photoshop software. The studio is staffed by talented and creative individuals who operate and handle the cameras and software efficiently.

The KSOU Studio strives to produce excellent digital content daily, covering various subjects such as science, technology, management, arts, history, etc. All this content is available on our "KSOU DHRUSHYAVAHINI" YouTube channel. To date, the studio has produced around 500 pieces of content, all of which have been watched and appreciated by university students for their appealing quality.

In addition to course content, the studio makes an effort to communicate university seminars, programs, and events by capturing and uploading them to various digital platforms. Short videos of these programs are displayed on the university's signboards and other platforms to disseminate information rapidly.

As times change and trends evolve, education must also adapt its teaching methods and techniques. In this regard, our Karnataka State Open University's Visual Studio is a step ahead, consistently adopting new technologies effectively. This positions the university as strong and innovative in the field of education. The studio operates with its own vision, mission, ethics, and a strong work culture to reach its desired goals."

For more information, please contact Siddegowda B, Producer, Visual Studio Department. ph: 9945616423.

### **I. Counseling Session for B.B.A.**

The University conducts week end counseling class for B.B.A. which will enable the learners and counselors to have discussion and understanding about the subject. The purpose of such counseling is to clarify some of the doubts of students by the well experienced academic counselors.

Counseling shall be conducted as per the norms of UGC ODL & OL regulations 2020. The counseling programme will be conducted at the **notified Learner support Centres. The office of Dean (Study Centres) will communicate to the candidates relating to the duration, dates and centres of counseling sessions either through circular or through the official website of the university.**

During counseling, the counselors will help the students to overcome difficulties which he or she faces while studying the academic content. The learners are advised to go through Self Learning Material given by the university and chalk out a plan for discussion in the counseling session.

The University has introduced a transparent mechanism of evaluation system entitled Teachers Evaluation by Learners. The prescribed format will be administered by Learner support centres. The learners shall fill the form as per instructions and forward it to the Regional Director of the concerned territory.

**J. Evaluation of B.B.A :** Evaluation system comprises of:

- i. Internal assessment (IA) through assignments with a weightage of 20 marks.
- ii. Term-end examination with a weightage of 80 marks.

**i. Internal Assessment:**

**i. Internal Assessment:**

Internal Assessment by way of assignment is an integral part of open and distance learning. The main purpose of assignments is to test the students' comprehension of the learning materials acquired through the studies and to assess the performance of the student.

- Assignments should be submitted online through KSOU Academic Platform.
- Only soft copy of the assignments is accepted.
- Submission of Internal Assignment is compulsory

### **About KSOU Academic Platform**

#### **1. To download app to Mobile**

Download <https://play.google.com/store/apps/details?id=com.ksouonlinestudy.app.twa> and login with student mobile number given during admission followed by OTP.

#### **2. To Download app to Computer/Laptop /iOS Mobile**

- Login to the website: **www.ksouonlinestudy.com** with student mobile number given during admission followed by OTP

#### **3. How to Submit Assignment through Online**

- Click on **Assignments** tab in Dashboard
- Under **courses** page, click on respective **course names** to view assignment questions
- Click on assignment and upload the scanned copy of the hand-written assignment as a single pdf file.
- The contents in the uploaded assignment should have the following information
  1. Write the assignment in sheets with title of the course, your roll no, semester details.
  2. Mandatory Self Signature and date on all assignment pages.
  3. Scan the pages and make one single pdf file.
  4. Upload the pdf file.
  5. Click on **Submit the Assignment** and wait for the status.
  6. If assignment is rejected, Check Logs and Re-upload once.
  7. If the wrong file is uploaded, select the correct file and click "Update." The old file will be deleted, and the new one will be updated.

#### 4. Navigation Options:

In the top-right corner, access three key options:

- i) Notifications: Stay informed with circulars related to admission and examination.
- ii) Profile: View and update your name, semester, and email information.
- iii) Helpline Number: For updated information regarding changes to your registered number, subject, or course, please contact our helpline at **9873037405**. Feel free to reach out for assistance with any modifications or updates you may require.

#### 5. SLM Repository:

- Click on "Open Now" to access your subject list.
- You can access SLM, Video classes, Audio and Previous year Question paper

#### 6. Live Classes

- Receive notifications to join live classes, ensuring you stay connected with your coursework.
- Gain access to both live sessions and recorded classes for flexible learning options.

##### i. Active Classes:

- View your course timetable, listing subjects, semester/year, and class timings with date.
- Click on "Join" to access live classes; the link will redirect you to the Google Meet platform.

##### ii. Completed Classes:

- Access a log of completed classes, including the date and time.
- Recorded videos of completed classes are available for review directly within the app—no external viewer required.

##### ii. Term-end Examination

- **B.B.A:** Examination for B.B.A. will be held twice a year; that is, main examination and supplementary examination as per the calendar of events. In the final semester of B.B.A., students shall carry out a study in any selected organization.

#### Scheme of Examination per course / paper B.B.A Programme

	Marks	Minimum
Internal Assessment	20	No
Term End Examination	80	28
Total	<b>100</b>	<b>35</b>
Course (Paper) exemption		35
Aggregate for pass		35%

#### Examination Fee for B.B.A

BBA programme	I Semester (Rs.)	II Semester (Rs.)	III Semester (Rs.)	IV Semester (Rs.)	V Semester (Rs.)	VI Semester (Rs.)
Examination Fee	₹1,200/-	₹1,200/-	₹1,200/-	₹1,200/-	₹1,200/-	₹1,500/-

#### Procedure for Payment of Fee

1. Candidate shall remit the prescribed fee online. The instruction to pay the fees through online is available on the University website.

2. University will not accept cheque/cash/DD under any circumstances.
3. Filled in application can be submitted to respective Regional Centres/ headquarters along fees paid challan for admission.
4. In order to claim relaxation in the exam fees, the SC/ST students have to compulsorily pass the examination in the year of admission itself to pass. Exam Fee relaxation is not applicable for such candidates who do not appear for the exams in the year of admission.
5. The SC/ST students admitted for a Course with the admission fee relaxation have to pay mandatorily Rs.50/- service charge. In case if they fail to pay the above mentioned amount, such applications will be rejected.
6. The SC/ST students admitted with fees reimbursement during admission, have to compulsorily pay full exam fees.
7. No fee relaxation in the exam fees for SC/ST students reappearing for the exams. Such students have to compulsorily pay the amount fixed for the exam fee by the University.
8. University at any cost will not refund/ readjust the exam fees for future exams.

### 10. Skill Development Training

The University is offering the Skill development training programmes to enhance the skills of the students as per the directions of Government of India, University Grants Commission and Karnataka State Skill Development Corporation. The Learners of **UG programmes** shall choose any of the subjects indicated hereunder.

The hands on experience will be provided at Headquarters/Regional Centres only. Well experienced trainers will impart skill to the learners at all the levels. The learners are informed to select the subjects carefully and indicate it in the application.

The course opted by the learner in the first year will be continued till they complete the programme. There is no provision for changing the subject under any circumstances. The university will not conduct examination on such courses. Participation in Skill Development training is compulsory.

The following skill areas have to be opted by students:

1. Computer Fundamentals
2. English for Communication and Soft Skills
3. ಆಡಳಿತ ಕೌಶಲ್ಯ
4. Employability Skill Enhancement

The hours of theory and practical are dependent upon duration of the course. The syllabi may be downloaded from the University website. The schedule of skill development training will be intimated in due course. The schedule and venue will be uploaded in KSOU website.

### 12. Tentative Academic Planner B.B.A

The tentative academic planner for B.Com programmes offered by the university is given as below:

#### Annual Mode and Semester Mode Programmes – 2025-26 Jan Cycle

Sl. No	Academic Activities	Semester Mode (I <sup>st</sup> Semester )	Annual Mode (I <sup>st</sup> Year)
1	Admission Last Date	As per Admission Notification	
2	Distribution of SLM/e-SLM	Soft Copy Available in Digital Academic Platform portal	
3	Uploading Assignment Question in the Digital Academic Platform portal	During the period of Admission	
4	Online Induction Programme	March 2026	

5	PCP/ Counselling	March/April 2026	March/April 2026
6	Last Date of Submission of Assignment	April-2026	April 2026
7	Completion of Evaluation Assignments	May-2026	May 2026
8	Uploading of Assignments Marks to Exam Portal	May-2026	4 <sup>th</sup> week of November 2026
9	Examination Notification	June/July 2026	Nov/Dec 2026
10	Examination	July 2026	Jan 2027
11	Declaration of Result	August-2026	Feb/Mar 2027

## 12. Student Support Services

The University has created learners friendly support services which enable the learners to pursue their studies without any inconvenience. The students support service is considered to be excellent in the headquarters; while proper measures have been taken up to provide such services at the Regional Centres/ Learners Support Centres.

### **Regional Centres and Learner's Support Centres**

The University is committed to cater to the academic requirements of the students. The KSOU has established Regional Centres across state to facilitate interactions between students and University on all aspects of academia.

KSOU functions through 3 tier system in providing Learner Support Centre:

- a. Headquarters
- b. Regional Centres
- c. Learner Support Centre (Study Centre).

The headquarters controls all the activities of Regional Centres and Learner Support Centres. The Regional Centres led by the Regional Directors, engage in admission process, issue of study material, besides organizing the counseling / PCP and also continuous assessment. The regional centres update all the information to the students from time to time, as and when university initiates. (The list of Regional Centres- **Appendix II**)

### **Library at Headquarters, Mysuru:**

The Karnataka State Open University Library has catered to the needs of the students, research scholars, faculty members, and non-teaching staff of the university since 1996. The primary mission of the library is to support the educational and research programmes of the university by maximising access to information. To fulfil the objectives of the university, the library aims to develop a comprehensive collection of documents useful for the faculty and the research community. Since then, there has been consistent growth in the multi-disciplinary resource collection of the library. At present, the library has in stock over 1,07,570 volumes on shelves covering a wide variety of subjects. Books on various subjects are procured as per the requirements of the staff and students. Realising the importance of the periodicals and their utility to research scholars and teachers, the university has subscribed to several periodicals. The library receives over 100 periodicals in print and online on various subjects. Apart from conventional book resources, it comprises a good number of reference books, encyclopaedias, reports, theses, dissertations, audio-visual materials, CD/DVDs, e-resources, etc.

## **Membership Services:**

- All the students of the university can become members of the library after getting their Student Identity Card issued by the university authorities at the time of admission.
- To get membership, they have to fill out a membership application and submit it along with two passport-size photos and one stamp-size photo, for a total of Photos for undergraduate and postgraduate students.
- Borrowers' tickets will be issued on payment of a refundable caution deposit of Rs. 250 for undergraduates and postgraduate students.
- Users can borrow one book per card. The issued books can be retained for 60 days, and after the due date, a penalty of Rs. 1 per book per day will be levied.
- The students should return the books and borrower cards 30 days before the commencement of the annual examinations. If they fail to return the same, the admission ticket for the examination will not be issued.
- As per university guidelines, students have to produce their identity card and compulsorily surrender their borrower tickets to the library authorities for obtaining a No Due Certificate (NDC) from the library.

## **Library Services:**

- Well-equipped and maintained library facilities are provided at the headquarters, regional centres, and learner support centres.
- Reference and Referral Services, Current Awareness Services, User Orientation Services, Bibliographic Services, News Paper Clipping Services, and Photocopy Services are provided to the users.
- The library has a well-equipped computer lab with an internet facility to cater to the needs of its users.
- The library functions from 10:00 a.m. to 5:30 p.m. on all working days.
- During contact programmes and university examinations, the library will be kept open from 8:00 a.m. to 8:00 p.m., and on government holidays, the library functions from 10:00 a.m. to 5:30 p.m.
- The housekeeping operations and catalogue are computerised using the NewGenLib integrated library management software.
- A web-based online public access catalogue is provided to users.
- The library website provides access to e-journals, e-books, old question papers, etc., and links to the Online Public Access Catalogue (OPAC) of the library [<http://ksoumysore.edu.in/library.php>].

Users can also access e-books and other resources from the remote access software called Knimbus: <https://ksoumysuru.knimbus.com/#/>. by logging in with your email ID and password (given by the library), or you can also access it by downloading and installing the mLibrary app from the Google Play Store on your mobile device.

For any information regarding the library services please send your queries and feedback to e-mail id: [ksoulibrary@gmail.com](mailto:ksoulibrary@gmail.com) and contact Telephone No. 0821-2500873 / 251995, Ext: 525/526/530/531.

## **Health Centre:**

The University has established a Health Centre to attend to the urgent and immediate health needs of the students whenever they stay at the campus. Only OPD facility is available and regular doctor and other staff will be on duty.

### **Hostels:**

The University has provided hostel facility both for men and women separately in KSOU Mysuru campus.

### **Men's Hostel:**

KSOU Boys' Hostel is located in KSOU campus. It consists of 25 rooms. Each room can accommodate 5 students. In total 165 students can be accommodated at a time. Students who wish to avail this facility have to pay Rs.177/- (Rs.150/- +18% i.e Rs.27/- GST) per day including Tax.

### **Women's' Hostel:**

KSOU cottages, located in the University campus, are reserved to women students. Totally 09 cottages are located in the University's main campus and can accommodate up to 108 students at a time. The student who wish to avail this benefit, have to pay Rs.177/- (Rs.150/- +18% i.e Rs.27/- GST) per day including Tax.

The University is extending this facility within its limits. The accommodation will be provided depending on the availability by following the policy of 'First Come-First Serve'. The students of the hostel/ cottages shall maintain decency and decorum in the campus, no damage to the properties of the University shall be caused. Any violation will attract disciplinary action and penalty. Those who do not get the accommodation shall make their own arrangements. To avail Hostel/ cottage facility and for the payment of tariff, contact the Office of the University Guest House during working hours. **For details contact- 9880561997 / 9845232585**

### **Other amenities available at the main campus**

- Well maintained cafeteria
- State Bank of India with its ATM facility
- Post Office
- Wi-Fi Facility
- Well maintained play ground
- Pure drinking water facility

### **Special Concession for Women Students:**

Women Candidates under the category of Below Poverty Line (BPL), seeking admission to UG/PG will be given 10% concession in the Tuition Fee. The applicant should submit the BPL card issued by the competent authority at the time of admission. Such candidates are required to enclose a copy of the BPL Card containing the photo and the name with self-attestation along with the application and original documents.

### **Competitive Examination Training Centre:**

The KSOU Competitive examination training centre offers training and guidance to various competitive examinations. The Competitive Examination Coaching Centre is providing free coaching for aspirants of competitive exams. For more details, contact 821-2515944.

### **Vision and Goals**

This is an ambitious experiment by KSOU CETC. The duty of universities does not end with awarding degrees. It is the duty of the university to impart quality training to the underprivileged at affordable cost and to place them in jobs.

A center born from the desire to share the light of knowledge to the hungry, to open the door of the world of knowledge to the deserving and to realize the dream.

The main aim of this center is to provide training and guidance spanning around 45 to 50 days for each batch to the aspirants who are preparing for competitive exams.

Prepare aspirants for competitive examinations such as IAS, KAS and other competitive examinations conducted by Central and State Government Public Service Commissions, FDA, SDA, Police Sub-Inspector, Police Constable competitive examinations and staff selection commission, coaching for UGC-NET and K-SET exams conducted by the University Grants Commission.

Our target is to prepare Kannada medium students especially candidates from rural background for competitive examinations.

The University has started Competitive Examination Training Center in the academic year 2011-12. Successful candidates for IAS, KAS, Bank Exams, NET, SLET, High School, Primary School Teacher Recruitment Exams Coaching, as well as spoken English related trainings, is a move to attract people of all ages.

In-service professors, serving state and central IAS and KAS officers and retired Chancellors of various universities have been interested in engaging as training resource persons for the competitive examinations held at this center.

### **Placement cell**

The University has a placement cell which provides placement assistance. Placement fairs are conducted by the University to provide placement assistance to students. The cell is having continuous liaison with different industry/companies. Placements are being provided to meritorious candidates.

Placement cell was started in July 2019 with the objective of providing jobs for meritorious candidates of KSOU exclusively. In later days the placement cell retained same objectives but the scope was extended all aspirants of Karnataka. With the above objective 4 job fairs including one mega job fair are arranged through which job were provided to 4000 students.

University has signed MoU with 2 companies for placements. Presently negotiations are going with Board of Apprenticeship Training and Department of Employment and Training, Government of Karnataka. Around 50 students have been selected for apprenticeship with stipend of around 10,000 per month for 2 years. State level apprenticeship fair also arranged in collaboration of Government of Karnataka. The Placement cell planning to provide apprenticeship training with stipend of minimum 10,000/- per month for all Under Graduate and Post Graduate on SSLC based students. For more details contact placement cell: 9964697521.

### **KSOU YouTube Channel:**

The video recorded classes are available in KSOU official Youtube channel. @ksoudrushyavahini6222- KSOU DRUSHYAVAHINI. Hence the students are here by inform to subscribe to the channel without fail. In this channel the students will get all the notifications, news of KSOU.

### **Video Lectures**

Few Departments have developed video lectures. Recorded video lectures are of various departments are available in the YouTube channel.

## **KSOU Radio**

Karnataka State Open University has launched KSOU Radio, an internet Radio for the benefit of all students, which can be heard by all students through the Mobile App. Through this radio, skilled professors, external resource persons are presenting lessons and supplementary materials to students.

As ours is an open university, we re-broadcast the 2-hour program over a 2 hour period, keeping track of all students' listening times.

The radio station was launched by the then Higher Education Minister of Karnataka Government Sri C N Ashwathanarayana on 07th April 2022. The radio has been continuously broadcasting ever since.

The Hon'ble Chancellor and other senior officials are providing all possible coordination and guidance for this radio broadcast.

Students can download this radio app from the KSOU official web site and listen to the lessons.

KSOU Radio is providing a lot of useful information and publications in addition to the curriculum.

It is gratifying that KSOU Radio has been instrumental in delivering lessons and extracurricular content to students in the space they are in, in a time when students are getting on with the fast pace of society

## **CMKKY**

KSOU is a training partner to Chief Ministers Koushalya Karnataka Yojane (CMKKY). KSOU imparts training to all its Final year/ Semester students who have enrolled for various classes. For more details, students can contact Prof. Niranjan Raj.S Director CMKKY.

## **13. Information about the Admission fee**

1. BPL Women candidates get 10% concession on tuition fee only.
2. Defence and ex-service man students get 10% concession on tuition fees in particular subject.
3. Cab/Auto drivers, their spouse and two children are eligible for 10% concession on Tuition fee for which they shall produce identity card issued by the competent authority.
4. The staffs of KSRTC / BMTC / KKRTC / NWKRTC get 10% discount on tuition fee for UG & PG Programmes.
5. KSOU staff members, their spouse and their children (only 2 children) get 10% concession on total admission fees in particular subject.
6. Full fee rebate for the childrens of the parents who died due to the Covid pandemic.
7. Transgender will get full fees concession.
8. As per the orders issued by the Government from time to time and in force, there will be full fee exemption for visually impaired candidates (above 50%) (except B.Ed and MBA).
9. Eligibility fee for candidates residing outside Karnataka or studied outside Karnataka is Rs 2200/-
10. Students who are eligible for more than one concession will be considered for the course with highest concession only.
11. Eligibility fee for direct admission / lateral entry to 2<sup>nd</sup> / 3<sup>rd</sup> Year UG / PG Programmes Rs.3,300/-
12. Alumni Fee Rs.550/-
13. Additional Processing fee for direct admissions Rs.550/-

## 14. Information relating to examination

### A. Examination Policies

#### ➤ Annual / Semester Examination

The examination for B.B.A. Degree Programmes will be conducted by the University at the end of each Semester.. There is no supplementary examination for B.B.A Programme.

#### ➤ Period for Completion of the Programme

The students shall complete the programme in a period of N +N years.

#### ➤ Procedure of Examination

Candidate shall register for all subjects (whole examination) when he/she appears for the examination for the first time (during the year of admission).

#### ➤ Examination Centres

Depending upon the number of students enrolled, the University will identify the Examination Centres. In addition to these Examination Centres, the University also conducts examination in other Institutions which will also be notified in the examination circular. If any changes are made regarding examination centres, the same will be updated in the KSOU official Website: [www.ksoumysuru.ac.in](http://www.ksoumysuru.ac.in). Supplementary examinations will have lesser number of examination centres depending on the strength of the students.

#### ➤ Course Exemption

Course exemption is granted to all Under Graduate and Post Graduate courses as per the ordinance of the University.

#### ➤ Declaration of Results for Undergraduate Programmes

The candidates should score minimum 28 Marks and aggregate of 35 percent in all courses at the Term end examination. Those who score less than 35 per cent will be considered as failed in the examination. Therefore, candidates have to reappear for the courses in the examination.

#### ➤ Declaration of Results for Postgraduate Programmes

The candidates should score minimum 32 Marks and aggregate of 40 percent in all courses at the Term end examination. Those who score less than 40 per cent will be considered as failed in the examination. Therefore, candidates have to reappear for the courses in the examination.

#### ➤ Marks Card

The University shall issue Aadhar based digital Marks Card and Convocation Certificate through Online, such copies will also be available in National Academic Depository (NAD).

#### ➤ Grace Policy

The grace marks permissible shall be 1% of total maximum marks of all the papers or Component or group or for the whole examination of all under graduate courses.

#### ➤ Grading System for B.B.A.

**11.1 Grade Point Average (GPA)** shall be computed and given to each candidate based on his/her semester performance. This shall be determined by dividing the sum of credit points earned by the student in all the courses of a semester by the total number of credits for which the candidate has taken examination in that semester.

**11.2 Cumulative Grade Point Average (CGPA)** is computed for the whole academic programme considering the aggregate of Credit Points of all the semesters earned by the student and dividing this sum by the total credits of all the semesters.

11.3 The CGPA obtained as above (13.4) shall be the base for the determination of Grade and for the declaration of the result. However, the overall % of marks shall be shown in the marks statement of final semester.

## 12. Classification of Successful Candidates:

12.1 The results of successful candidates at the end of each semester shall be declared on the basis of Percentage of Aggregate Marks and in terms of Semester Grade Point Average (SGPA) and Eight Point Alpha – Sign Grading Scale. The results at the end of the fourth semester shall also be classified on the basis of Percentage of Aggregate Marks and on the basis of the Cumulative Grade Point Average (CGPA) obtained in all the four semesters and the corresponding overall alpha – sign grade. An eight point grading system, alpha – sign grade as described in Tables below shall be adopted.

12.2 The Semester Grade Point Average (GPA) in a Semester and the Cumulative Grade Point Average (CGPA) at the end of the fourth semester shall be computed as follows:

12.3 Computation of Semester Grade Point Average (SGPA): The grade points (GP) in a course shall be assigned based on the basis of actual marks scored in that course as per the Table I. The Credit Points (CP) shall then be calculated as the product of the grade points earned in the course and the credits assigned for the course. The total CP for a semester is obtained by adding the CP of all the courses of the semester. The SGPA for a semester is computed by dividing the total CP of all the courses of study by the total credits for the semester.

12.4 Calculation of Cumulative Grade Point Average (CGPA): The Cumulative Grade Point Average (CGPA) at the end of the fourth semester shall be calculated as the weighted average of the semester grade point averages (SGPA). The CGPA is obtained by dividing the total of semester credit weightages by the maximum credits for the programme.

Table 2: Conversion of Percentage of Marks into Grade Points in a Paper

<b>%Marks in a paper/practical</b>	<b>Grade Point (GP)</b>
96-100	<b>10</b>
91-95	<b>9.5</b>
86-90	<b>9.0</b>
81-85	<b>8.5</b>
76-80	<b>8.0</b>
71-75	<b>7.5</b>
66-70	<b>7.0</b>
61-65	<b>6.5</b>
56-60	<b>6.0</b>
51-55	<b>5.5</b>
46-50	<b>5.0</b>
41-45	<b>4.5</b>
35-40	<b>4.0</b>
Below 35	<b>0</b>

Table 3: Final Result / Grades Description

<b>Semester / Program % of Marks</b>	<b>Semester GPA / Program CGPA</b>	<b>Alpha-Sign / Letter Grade</b>	<b>Result / Class Description</b>
90.0-100	9.00-10.00	<b>O (Outstanding)</b>	Outstanding

80.0-<90.0	8.00-<9.00	<b>A+</b> (Excellent)	First Class Exemplary
70.0-<80.0	7.00-<8.00	<b>A</b> (Very Good)	First Class Distinction
60.0-<70.0	6.00-<7.00	<b>B+</b> (Good)	First Class
50.0-<60.0	5.00-<6.00	<b>B</b> (AboveAverage)	High SecondClass
40.0-<50.0	4.00-<5.00	<b>C</b> (Average)	Second Class
35.0-<40.0	3.50-<4.00	<b>P</b> (Pass)	<b>Pass Class</b>
Below 35	Below 3.50	<b>F</b> (Fail)	Fail/Reappear
Absent	0	<b>Ab</b> (Absent)	

### ILLUSTRATION 1 (26 Credits)

Papers	P1	P2	P3	P4	P5	P6	P7	Total
Max. Marks	100	100	100	100	100	100	100	700
% Marks Obtained	77	73	58	78	64	67	83	500
Grade Points Earned (G.)	8.0	7.5	6.0	8.0	6.5	7.0	8.5	-
Credits for the Course (C)	4	4	4	4	4	4	2	26
Credit Points (CP = G x C)	32.0	30.0	24.0	32.0	26.0	28.0	17.0	189

Semester Aggregate Marks :  $500 / 700 = 71.43\%$  Classification of Result : First Class Distinction  
 The SGPA = Total CP / Total Credits =  $189 / 26 = 7.269$

### Semester Alpha Sign Grade: A ILLUSTRATION 2 ( 24 Credits)

Papers	P1	P2	P3	P4	P5	P6	Total
Max. Marks	100	100	100	100	100	100	600
% Marks Obtained	68	69	80	79	85	88	469
Grade Points Earned (G)	7.0	7.0	8.0	8.0	8.5	9.0	-
Credits for the Paper (C)	4	4	4	4	4	4	24
Credit Points (CP = G x C)	28.0	28.0	32.0	32.0	34.0	36.0	190.0

Semester Aggregate Marks:  $469 / 600 = 78.17\%$  Classification of Result: First Class Distinction  
 SGPA = Total CP / Total Credits =  $190.0 / 24 = 7.92$   
 Semester Alpha Sign Grade: A

### Calculation of Cumulative Grade Point Average (CGPA):ILLUSTRATION 3

Semester	I	II	III	IV	Total
Total Marks per Semester	700	700	600	600	2600
Total Marks Secured	500	560	469	510	2039
Semester Alpha Sign Grade	A	A+	A	A+	-

Semester GPA	7.27	8.00	7.92	8.65	-
Semester Credits	26	26	24	24	100
Semester CP	189.0	208	190.1	207.6	794.7

Aggregate Percentage of Marks =  $2039 / 2600 = 78.42\%$

Classification of Result: **First Class Distinction**

Cumulative Grade Point Average (CGPA) =

Total of Semester CP / Total Credits for the programme =  $794.7 / 100 = 7.947$  **Programme Alpha Sign Grade: A**

These are the sample illustrations of computing semester grade point averages and cumulative grade point average and the alpha – sign grades assigned.

➤ **Revaluation and Photocopy of Answer scripts**

The students of B.B.A. have provision to apply for re-valuation and photocopy of answer scripts within **14 days** from the date of announcement of result in the University Website ([www.ksoumysuru.ac.in](http://www.ksoumysuru.ac.in)). In this regard, application may be submitted to the **Registrar (Evaluation), Karnataka State Open University, Mukthagangothri, Mysuru-6**, through registered post or in person.

➤ **Eligibility to appear for Examination**

To be eligible to appear for examination in any course, the students are required to fulfill the following conditions;

- They must have paid the all the fees prescribed by the University.
- They should have pursued the concerned course program.
- They should submit the examination form in time.
- Admission of candidate to the concerned programme should have been approved by the University.

➤ **Examination Time Table**

Schedule of Examination indicating the date and time of Examination for each program will be sent to all the Regional Centres/Examination Centres within 15 days before the commencement of Examination. The students can obtain the detailed Time Table from their nearest Regional Centre or Examination Centre. They can also log on to [www.ksoumysuru.ac.in](http://www.ksoumysuru.ac.in) to download the Time Table. No individual intimation will be sent to the students regarding Examination TimeTable.

➤ **Rank Declaration Rules**

- Repeaters are not eligible for declaration of Rank.
- Those who have passed with grace marks for any paper or improved class(CIG) are not eligible for Ranks.
- The University will declare rank - 10% of total candidates appeared, subject to a maximum of 10 Ranks per programme.

**B. Instructions to candidates relating to examination**

- The students shall read carefully the instructions contained in the Examination Notification.
- Students shall appear for the examination at the Examination Centre allocated to them and not at any other Centre without specific permission of the Registrar (Evaluation).
- Examination Centre once opted shall not be changed. If students wish to change, they have to

obtain the prior permission of Registrar (Evaluation) and they have to pay prescribed fee by submitting examination application form.

### **C. Announcement of Results:**

- Results will be announced in the University website ([www.ksoumysuru.ac.in](http://www.ksoumysuru.ac.in).) Repeaters will have to obtain the examination application form from the University website.
- Examination fee has to be paid online. Instruction for online fee payment is available on the university website. Once the fee is paid, it will not be refunded or adjusted for any examination even though a student is absent for a particular examination.
- Students should obtain the admission ticket for the examination from the Chief Superintendent of the examination Centre three days before the commencement of the examination and it can also be downloaded from KSOU website. **Admission ticket will not be sent to the candidates by post.**
- Candidate should apply to the **Registrar (Evaluation), KSOU, Mukthagangothri, Mysuru- 570 006**, in the prescribed form for migration certificate along with photo copy of all marks cards by paying the prescribed fee.
- Provisional Pass Certificate will be issued by the Registrar (Evaluation) on request and on payment of prescribed fee, after the declaration of results and issue of final year marks card by the University.
- All circulars, examination notifications and such other correspondences will be sent by ordinary post only. The candidate can also collect the above from Regional Center or Learner Support Center or KSOU Headquarters. The candidates are informed to visit University official website from time to time and get the updated information.
- In case the Internal Assessment marks of any programme is not reflected in the result, in spite of submission of the assignment, such students shall contact the concerned coordinator along with the proof of submission within 30 days of announcement of result.
- Students can write examination in Kannada or in English.

### **15. Convocation (Certificatee / Degree Certificate) (Refer KSOU website for convocation details)**

The University will conduct convocation after results of the respective programmes. Separate communication will also be sent to the students at an appropriate time.

### **16. Quality Initiatives**

In an endeavor to step up the quality of services rendered by the university, Centre for Internal Quality Assurance has been constituted as per the UGC order.

### **National Mission on Education through Information and Communication Technology (NMEICT).**

The National Mission on Education through Information and Communication Technology (NMEICT) has been envisaged as a Centrally Sponsored Scheme to leverage the potential of ICT, in teaching and learning process for the benefit of all the learners in Higher Education Institutions in any time anywhere mode. This was expected to be a major intervention in enhancing the Gross Enrolment Ratio (GER) in Higher Education by 5 percentage points during the XI Five Year Plan period.

The three cardinal principles of Education Policy are access, equity and quality which can be realized well by providing connectivity to all colleges and universities, by providing low cost

and by affordable access-cum-computing devices to students and teachers and providing high quality e-content free of cost to all learners in the country. NMEICT encompasses all the three elements. The Mission has two major components:

1. Providing connectivity, along with provision for access devices, to institutions and learners;
2. Content generation.

It seeks to bridge the digital divide, i.e. the gap in the skills to use computing devices for the purpose of teaching and learning among urban and rural teachers/learners in Higher Education domain and empower those, who have hitherto remained untouched by the digital revolution and have not been able to join the mainstream of the knowledge economy. It plans to focus on appropriate pedagogy for e-learning, providing facility of performing experiments through virtual laboratories, on-line testing and certification, on-line availability of teachers to guide and mentor learners, utilization of available Education Satellite (EduSAT) and Direct to Home platforms, training and empowerment of teachers to effectively use the new method of teaching learning etc. **Karnataka State Open University (KSOU)** has adopted National Mission on Education through Information and Communication Technology (NMEICT) a flagship initiative of Ministry of Human Resource Development, which aims to leverage the potential of Information and Communication Technology (ICT) in teaching and learning process by high quality, personalized and interactive knowledge modules over the internet for all the learners (ELs) in anytime, anywhere mode. The Karnataka State Open University has created separate cell for the NMEICT and Virtual Labs. Adopted ICT initiatives of are as follows:

1. SWAYAM: Massive Open Online Courses
2. SWAYAMPURABHA: View digital courses on TV
3. National Digital Library: e-content
4. e-PG Pathshala: Gateway for e-books upto PG
5. Shodhganga: A reservoir of Indian Theses
6. e-ShodhSindhu: e-journals
7. e-Yantra: Engineering for better tomorrow
8. FOSSEE: Free/Libre and Open Source Software for Education
9. Virtual Labs: Web-enabled experiments designed for remote – operation
10. University Enterprise Resource Planning (SAMARTH)
11. VIDWAN: Expert Database and National Research Network
12. IRINS: Indian Research Information Network System
13. Shodh Shudhhi (PDS): Plagiarism Detection Software

### **SWAYAMPURABHA:**

SWAYAM Purabha is an initiative of the Ministry of Human Resources Development to provide 32 High Quality Educational Channels through DTH (Direct to Home) across the length and breadth of the country on 24X7 basis. It has curriculum-based course content covering diverse disciplines. This is primarily aimed at making quality learning resources accessible to remote areas where internet availability is still a challenge. The DTH channels are using the GSAT-15 satellite for programme telecasts. Karnataka State Open University has provided Opportunity to access relevant channels in the Cauvery Auditorium for the benefits of learners during their stay in the personal Contact Programme.

### **VIRTUAL LABS:**

Virtual Labs will provide the students the result of an experiment by one of the following methods (or possibly a combination). Modelling the physical phenomenon by a set of equations and carrying out simulations to yield the result of the particular experiment. This can, at-the-best, provide an approximate version of the 'real-world' experiment. Providing measured data for

virtual lab experiments corresponding to the data previously obtained by measurements on an actual system. Remotely triggering an experiment in an actual lab and providing the student the result of the experiment through the computer interface. This would entail carrying out the actual lab experiment remotely. Virtual Labs will be made more effective and realistic by providing additional inputs to the students like accompanying audio and video streaming of an actual lab experiment and equipment. For the 'touch and feel' part, students can possibly visit an actual laboratory for a short duration.

**Karnataka State Open University** has been recognised as Nodal Centre for Virtual Labs under the leadership of National Institute of Technology, Surathkal. The University has established well equipped Virtual Labs at Science Bhavan which can cater to the needs of KSOU learners in accessing the experiments developed by NITK.

#### **E-CONTENT DEVELOPMENT:**

The UGC e-Content scheme aims at developing high quality e-Content, as well as expertise for generating such content over the long term. The scheme provides financial assistance and technical support to teachers and other experts based in colleges and universities for the development of e-Content. The e-Content development and the associated web based learning described here do not seek to replace traditional teaching and learning, but are expected to supplement them. The inclusion of e-content in learning is now inevitable, and the UGC initiative is, hence, designed to meet the new challenges, and to help India take the lead in this newly emerging field. The **Karnataka State Open University** has initiated development of e content proposal under the NMEICT.

#### **Centre for Internal Quality Assurance (CIQA):**

KSOU has established the Centre for Internal Quality Assurance (CIQA) as per UGC Open & Distance Learning Regulations 2017 to maintain quality in the services provided to the stakeholders and to assure that quality standards are maintained in all its academic and administrative activities. The committee for CIQA interacts with the stakeholders and initiates various measures to promote quality of services at every stage i.e. from the enrolment of students to till they accomplish their goals in their academic pursuit.

#### **Research and Development Cell**

The Karnataka State Open University has *established Research and Development Cell* in the University to promote quality research and academic development. The cell is actively engaged in enhancing the research activities in the university. It provides academic support to the faculty members, research scholars and students of the university in writing articles and publishing them in Journals/ Conferences. Further, it also encourages the departments to conduct workshops, seminars and conferences.

#### **Planning, Monitoring and Evaluation Board Cell (PMEB):**

The Karnataka State Open University has established planning, Monitoring and Evaluation Board (PMEB), PMEB is an Administrative wing under the agency of CIQA of the Karnataka State Open University. It is established in 2022, mainly to check out academic planning & monitoring the research initiatives besides scholarship management PMEB is furnishing all planning, Monitoring and evaluation of academic initiative programmes of the university.

## 17. Information and Guidance Cell

Relevant information on issues like programs offered by the University, admissions, study materials, contact program, examinations, results, marks cards, certificates, hostel facility etc. will be provided to the students who visit the University. 'Public Relation Officers' will be present in the 'Information and Guidance Cell' situated near the main entrance of the admission block. Students can contact them either in person or through phone and obtain required information. The contact numbers are **98453-63573** and Admission Block **94494-89749**.

### Guidance and Counselling:

The student career is a complex and sensitive. Students of the twenty first century are facing new challenges and difficult situations. Hence, it is vital to guide and counsel the learners in different areas while pursuing their academic programmes of the University. It may range from academic, skill development, career oriented, life skills, placement, Higher Studies, and others. The University has established full-fledged guidance and Counseling Cell to assist the students.

### Bulk Message:

The University has created a platform to send quick information to the candidates through bulk messages. The issue such as verification of documents, issue of ID Card, Counseling/ Contact Classes, Submission of assignments, Payment of examination fee, examination etc., will be communicated through bulk messages.

### Interactive Platform:

The University has earnestly initiated to utilize the advantages of information and technology development to meet the needs of learners. KSOU has developed a user-friendly and easy to navigate website which is very informative and students can access all relevant information from the regularly updated website. Besides, an Application (App.) called as *Academic platform App.* has been developed which provides all necessary information to the students at the right time. This App. can be accessed through the cell phones. A well designed online interactive platform is developed for the delivery of online classes and other meetings. Virtual class rooms and laboratories have been created.

## 18. Programmes offered by the University (ODL Mode)

A. Under Graduate Programmes:			
Sl. No	Name of the ODL Programmes	Duration	Scheme
1	B.A	3 years	Annual
2	B.Com	3 years	Annual
3	B.LIB & I.Sc	1 year	Semester
4	B.Sc - General	3 years	Semester
5	B.Sc – Information Technology (Honours)	3 years	Semester
6	B.S.W- Bachelor of Social Work	3 years	Semester
7	B.B.A	3 years	Semester
8	B.C.A – Computer Applications	3 years	Semester
B. Post-graduate Programmes			
1	M.A – Kannada	2 Years	Semester
2	M.A – English	2 Years	Semester
3	M.A – Hindi	2 Years	Semester
4	M.A – Telugu	2 Years	Semester
5	MA-Urdu	2 Years	Semester
6	MA-Sanskrit	2 Years	Annual

7	M.A – History	2 Years	Semester
8	M.A – Economics	2 Years	Semester
9	M.A - Political Science	2 Years	Semester
10	M.A - Public Administration	2 Years	Semester
11	M.A – Sociology	2 Years	Semester
12	M.A - Journalism and Mass Communication	2 Years	Semester
13	M.A - Ancient History & Archeology	2 Years	Semester
14	M.S.W – Master of Social Work	2 Years	Semester
15	M.A - Education	2 Years	Semester
16	M.Lib & I.Sc	1 Year	Semester
17	M.Com	2 Years	Semester
18	MBA	2 Years	Semester
19	MCA- Master of Computer Application	2 Years	Semester
20	M.Sc. – Computer Science	2 Years	Semester
21	M.Sc. – Data Science	2 Years	Semester
22	M.Sc. – Chemistry	2 Years	Semester
23	M.Sc. – Environmental Science	2 Years	Semester
24	M.Sc. – Geography	2 Years	Semester
25	M.Sc. – Mathematics	2 Years	Semester
26	M.Sc. – Physics	2 Years	Semester
27	M.Sc. – Information Technology	2 Years	Semester
28	M.Sc - Botany	2 Years	Semester
29	M.Sc - Zoology	2 Years	Semester
30	M.Sc – Earth Science	2 Years	Semester
31	M.Sc – Life Science	2 Years	Semester

### C. P.G Certificate Programmes

1	PG Certificate in English (PGCDE)	1year	Annual
2	PG Certificate in Communicative English (PGCCE)	1year	Annual
3	PG Certificate in Human Resource Management (PGCHRM)	1year	Annual
4	PG Certificate in Financial Management (PGCFM)	1year	Annual
5	PG Certificate in Business Administration (PGCBA)	1year	Annual
6	PG Certificate in Marketing Management (PGCMM)	1year	Annual
7	PG Certificate in Journalism and Mass Communication (PGCJMC)	1year	Annual
8	PG Certificate in Kuvempu Sahithya (PGCKS)	1year	Annual
9	PG Certificate in Business Law (PGCBL)	1year	Annual
10	PG Certificate in Information Technology (PGCIT)	1year	Annual
11	PG Certificate in Computer Application (PGCCA)	1 year	Annual
12	PG Certificate Course in Ambedkar Studies (PGCAS)	1 year	Annual
13	PG Certificate Course in Linguistics (PGCL)	1 year	Annual

### D. Diploma Programmes (10+2 Based)

01	Diploma in Kannada (DIK)	1 year	Annual
02	Diploma in Journalism (DIJ)	1 year	Annual
03	Diploma in Information Technology (DIT)	1 year	Annual
04	Diploma in Computer Application (DCA)	1 year	Annual
05	Diploma in Early Childhood Care and Education(DECCE)	1 Year	Annual
06	Diploma in Translation Studies (DTS)	1 Year	Annual
07	Diploma in Predivtive Astrology (DPA)	1 Year	Annual
08	Diploma in Mundane Astrology (DMA)	1 Year	Annual
09	Diploma in Vastu Astrology (DVA)	1 Year	Annual

### E. Under Graduate Certificate Programmes

01	Under Graduate Certificate in Panchayath Raj (UGCPR)	6 months	Half yearly
02	Under Graduate Certificate Programme in Information Communication Technology (UGCICT)	6 months	Half yearly
03	Under Graduate Certificate in Translation Studies (UGCTS)	6 months	Half yearly
04	Under Graduate Certificate in Jyothir Vignan (UGCJV)	6 months	Half yearly

### Ph.D. Programmes (Regular Mode)

**Ph.D. in** - Kannada, English, Hindi, Telugu, History, Economics, Political Science, Sociology, Public Administration, Ancient History and Archeology, Journalism and Mass Communication, Commerce, Management, Library & Information Science, Education, Geography, Information Technology, Computer Science, Physics, Biochemistry, Biotechnology, Chemistry, Food Science & Nutrition, Environmental Science, Microbiology, Botany and Psychology.

**Note:** The university issues admission notifications from time to time based on the availability of Ph.D seats in the above academic departments.

### 19. Learners Support Centre:

Learners support services are the most vital component of the university. It includes wide range of academic, evaluation, extension and other related activities. The support services should not only be responsive to the needs of the distance learners but also proactive. Hence, the University established Learner Welfare Centre to explicitly address the needs and grievances of the learners besides advising and guiding the learners who come with prospective enquiry about the academic programmes. Learners' welfare shall be ensured by facilitating mechanisms like academic counselling, attending to queries, timely information, grievance-redressal and rewarding meritorious students. The University has created a better academic ambience for the learners who enjoy the academic experience which in turn enable them to be university ambassadors for its wellbeing. Following are the different forms of support extended to Learners:

1. *Prospective Students Support*
2. *Existing Students Support*
3. *Alumni Students Support*
4. *Grievance Redressal Support*

The centre is headed by the coordinator of the centre who is assisted by Assistant Registrar and other administrative staff. The Centre is entrusted with the responsibility of correspondence between the University Grants Commission, the University and Stakeholders. Following are the Students with grievances and seeking information about academic programmes offered by the University and other aspects are advised to call the helpline-**+91-8690544544** monitored by Learner Welfare Centre and also through e-mail: [ksoulwc@gmail.com](mailto:ksoulwc@gmail.com) and [contactus.ksou@gmail.com](mailto:contactus.ksou@gmail.com)

### Alumni Association

There is a registered Alumni Association that contributes significantly to the development of the institution through financial and or other support services.

#### History:

Karnataka State Open University Alumni Association (KSOUAA) was registered as an association under Karnataka societies registration act 1960 under the name Karnataka State Open University Alumni Association with Regn No:DRMY/SOR/82/2020-21 dated 23.07.2020.

**The Objectives of KSOUAA are:**

Bring the old students of Karnataka State Open University, Mysuru under one forum for exchange of experience and dissemination of knowledge amongst its members and also for the furtherance of fellowship, advancement of knowledge in general of the members of the Association and the country in general.

- To conduct seminars, conferences, workshops, placement activities, endowment lectures and other academic activities and also to keep in touch with one another of the University faculty, administrators and students.
- To create and establish Alumni endowments for granting scholarships, prizes and medals to the students showing high proficiency in their studies and honour former students of the University.
- To advocate and contribute the cause of ODL with the Universities and Associations of other academic institutions relating to promotion of higher education, training and management systems and open learning thereby promote the welfare and status of the University.
- To collect funds by subscriptions, contributions, donations and gifts from members, non-members, Governments, Universities and other institutions and philanthropists for achievement of the above objectives.
- To render financial aid to deserving poor students studying at the University.
- To render financial aid to deserving alumni under the distressed situations.
- To publish Journals, magazines, souvenirs and newsletters with regards to the activities of the University and its Alumni.
- To organize cultural and educational programmes and also to conduct Alumni Day celebrations every year.
- To help the Alumni to get advice from the University on various technical problems they may come across in their official work and in real life and also with regard to job opportunities.
- To carry out such other activities as may be necessary for implementation of the above aims and objectives.

**Prasaranga (Department of University Publications)**

**Prasaranga**, the publication wing of the Karnataka State Open University is a unique organization that was established in the year 2008 for the purpose of publications and extension activities. Till date, Prasaranga has published numerous books and research publications which are well received from academicians and students. In 2021, Prasaranga is registered with Raja Rammohun Roy National Agency to obtain ISBN series for future publications. Prof D.K Rajendra was the first Director (2008-2013), followed by Dr.Tejaswi Navilooru (2009-2020), and Dr.Santhosh Naik R (since 2020) is the present Director/coordinator.

**(A) Vision**

- To bring quality publications to enhance the knowledge universe.
- To encourage writers, authors and researchers to create valuable content in English and Kannada languages.

**(B) Mission**

The aim of any university is to create and share knowledge. A university publication wing is an essential part of the mission of sharing and promoting knowledge to a wider audience. We are focused towards quality publication which is not covered exhaustively by other publishers.

### **(C) Future Plans**

- To bring an interdisciplinary journal with scholarly publication containing articles written by researchers, professors and other experts.
- Digitization of all books.
- Publishing textbooks in different subjects.
- Promoting young writers in Kannada with a special emphasis on writing books in area of Social Science, Science and Technology, Management and such other professional fields.
- To create an online platform for books
- Reprinting of all books that are of great value and in demand.

## **20. Other Information**

### **Change of Subject (B.B.A.)**

Students, who wish to change language subject after the process of admissions shall pay Rs.1,100/- for each subject within one month from the date of admission.

### **Change of Address**

If the address given by the student at the time of admission is changed, he/she should write a letter about the change of address to **The Deputy Registrar (Admission), KSOU, Mysuru**. The student should confirm, from the concerned officer, whether the change of address has been entered in the Admission Register. It is very important as the study materials, information and application forms etc. dispatched to the students from time to time, can reach them only if the address given is correct.

### **Change of Name**

Students are required to submit the following documents to The Deputy Registrar(General) in order to change their names while pursuing their courses:

- Requisition letter for Change of Name.
- Photo Copy of the Judgment (Decree) from the court, containing the declaration of change of name.
- Two stamp size recent photographs
- Fee paid details of SBI
- Attested Photo copy of the SSLC Marks Card / Cumulative Record.
- Attested Photo copy of the PUC Marks Card.
- Attested Photo copy of the Student I.D. Card.
- Attested photo copy of Admission fees details
- Advertised copy of News Paper.

**The changed name will come into effect after University's Notification.**

### **Duplicate/ Renewal of Identity Card**

If the Original Identity Card is lost, students are required to pay fee of Rs.300/- remitted through SBI. The following records have to be submitted in order to obtain duplicate Identity Card:

- a. Student should write a letter to the Deputy Registrar (Admission), KSOU, Mysuru-6.
- b. A Photocopy of previous Identity card (if available), Attested copy of marks card, photo and attested photo proof of Aadhaar Card, office copy of the fee paid details should be enclosed.
- c. The University will issue the Identity Card to the students admitted for first year B.Com/B.B.A. Degree Programmes. The students admitted to Second year/Final year of B.Com/B.B.A. Degree Program shall preserve the Identity Card and fee paid details of admission and examination.

- d. During the Examination, students shall invariably produce the Identity Card along with fee paid details of admission and examination to the invigilator. The University shall not be held responsible if students are denied permission to write the examination due to non-production of the above mentioned documents.

### **Letter Correspondence**

The students may contact **the concerned officer by phone/ e-mail/ letter** to get necessary clarification and information during their study period. On such occasions, students should mention their name, address, enrollment number, subject of study, medium of instruction and **Phone/ Mobile No.** without fail. This will help to solve the problems quickly. It is mandatory on the part of students to reply to the letters sent by the University on matters pertaining to admission, non-remittance of prescribed fee, study material, written assignments, exam, exam results etc. If students do not respond to the University's letters on time in matters mentioned above, the problems cannot be solved quickly for which the University will be not be held responsible. .

## **21. Digital Initiatives for Higher Education – UGC**

### **a. SWAYAM**

The University will launch a few programmes online as per the directives of UGC / MHRD. For this purpose University has procured DD Free Dish and installed for accessing SWAYAM Prabha Channels. These channels will be used by the teachers while teaching the courses to have a blended learning process mainly to improve the quality of learning.

### **b. Digital Monitoring Cell**

University has established “Digital Monitoring Cell” to review the current use of digital resources and also periodical suggestions will be given to enhance their utilization further.

### **c. National Academic Depository Cell**

National Academic Depository (NAD) is an online store house of academic awards (degrees, diplomas, mark sheets etc.) lodged by the boards/ academic institutions/ eligibility assessment bodies in a digital format that has been launched on 9<sup>th</sup> July, 2017 by Hon'ble President of India. It is a 24x7 online mode for making available academic awards and helps in validating its authenticity, safe storage and easy retrieval. University has established NAD cell to carry out the activities in this regard. Students shall register to the NAD.

### **d. National Digital Library**

The National Digital library of India (NDL) is a project under Ministry of Human Resource Development, India. The objective is to integrate several national and international digital libraries in one single web-portal. The NDL provides free access to many books in English and the Indian languages. Hence, students are advised to join National Digital Library at <https://ndl.iitkgp.ac.in/> to access more than 80 lakh digital resources without any cost.

### **e. Massive Open Online Courses (MOOCs)**

The University Grants Commission, under the ambit of MHRD, has facilitated the Open Universities to conduct short term programme online. The candidates may visit the website of KSOU/ UGC to avail the benefits of such MOOCs

# National Academic Depository (NAD)

## WHAT IS NAD?

The vision of National Academic Depository (NAD) is born out of an initiative to provide an online store house of all academic awards. National Academic Depository (NAD) is a 24X7 online store house of all academic awards viz. certificates, diplomas, degrees, mark-sheets etc. duly digitised and lodged by academic institutions / boards / eligibility assessment bodies. NAD not only ensures easy access to and retrieval of an academic award but also validates and guarantees its authenticity and safe storage.

## How to register on NAD?

The users of the NAD system are free to select DigiLocker is a sole depository for NAD. (The users should select DigiLocker is the preferred depository for register into NAD. The user may click on the link <https://nad.digitallocker.gov.in> which shall re-direct them to the depository's website. Further details relating to the registration process is available on the website.)

### Step 1: Login to DigiLocker:

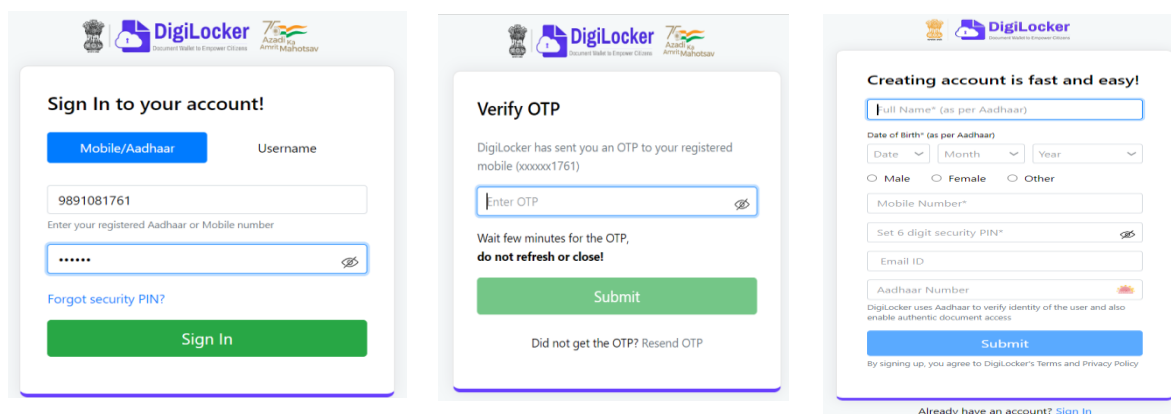

The image displays three sequential screenshots of the DigiLocker user interface. The first screenshot shows the 'Sign In to your account!' page with options for 'Mobile/Aadhaar' and 'Username'. The second screenshot shows the 'Verify OTP' page where a user enters a received OTP. The third screenshot shows the 'Creating account is fast and easy!' page with fields for full name, date of birth, gender, mobile number, security PIN, and email ID.

First of all, login to your DigiLocker Account. If you have not sign up in DigiLocker, create it now and then login there (You can visit [www.nad.gov.in](http://www.nad.gov.in) or [nad.digitallocker.gov.in](http://nad.digitallocker.gov.in) and then click Student on the menu bar. The page gets redirected to the student page and then register themselves by using their Aadhaar ID or Mobile Number)

A Separate cell has been created in KSOU. Dr Shalvapille Iyengar is the Co-ordinator of NAD/ABC cell and His Phone Number: 09686215043

While Creating DigiLocker or ABC account contact Technical Staff if you find any difficulties feel free to contact. The Technical Assistants are

- 1) Mallesh M – 08105261434

### **What is ABC?**

"Academic Bank of Credits" means an academic service mechanism as a digital/virtual/online entity established by University Grants Commission to facilitate students to become its academic accounts holder, thereby paving the way for seamless students' mobility between or within degree granting HEIs through a formal systems of credit recognition, credit accumulation, credit transfer and credit redemption to promote distributed and flexible teaching learning.

### **How to Create ABC ID?**

It is mandatory to create an account on ABC platform and generate ABC ID for University Admission in 2023.

### **Follow these simple steps to create your ABC ID from official site:**

#### **Step 1: Login to DigiLocker:**

First of all, login to your DigiLocker Account. If you have not sign up in DigiLocker, create it now and then login there (You can visit [www.nad.gov.in](http://www.nad.gov.in) or [nad.digitallocker.gov.in](http://nad.digitallocker.gov.in) and then click Student on the menu bar. The page gets redirected to the student page and then register themselves by using their Aadhaar ID or Mobile Number)

#### **Step 2: Search for Education:**

After login, you search for Education category which shows Academic Bank of Credits service.

#### **Step 3: Create ABC ID:**

Finally, select your University and click on Generate ABC ID.  
**Read here: <https://www.aubsp.com/abc-id/> for more detail.**

A Separate cell has been created in KSOU. Dr Shalvaville Iyengar is the Co-ordinator of NAD/ABC cell and His Phone Number: 09686215043 While Creating Digilocker or ABC account contact Technical Staff if you find any difficulties feel free to contact. The Technical Assistants are

- 1) Mallesh M – 08105261434

**K.S.O.U REGIONAL CENTERS : 2025-26**

**Annexure-I**

Sl.No	Place	Address of the Regional Centre with Telephone Numbers, Regional Director, Contact Number and Email ID	Sl.No	Place	Address of the Regional Centre with Telephone Numbers, Regional Director, Contact Number and Email ID
1	Ballary	<b>Dr.H. Mallikarjuna</b> <b>Regional Director (Graded Pay)</b> Mob : 7892597159 E-Mail ID : <a href="mailto:blyrcksou@gmail.com">blyrcksou@gmail.com</a> KSOU Regional Centre, Behind Regional Science Centre Near District Stadium, Nellacheravu Pradesha, Ballary-583 102.	2	Bagalakote	<b>Sri Arun K.S</b> <b>Regional Director (Temporary)</b> Mob : 7022222241/ 8861040975 E-Mail ID : <a href="mailto:rdksoubgk22@gmail.com">rdksoubgk22@gmail.com</a> KSOU Regional Centre, BVVS Jana Shik, Sahana Samsthe Campus, Beside Basaweshwara Independent PU College, Vidyagiri, Bagalkote 581703.
3	Bangalore-1 (Bapujinagara)	<b>Sri H.S.Rohith</b> <b>Regional Director (Graded Pay)</b> Mob: 98805-26439/90195-26439 E-Mail ID : <a href="mailto:rdksourcbng01@gmail.com">rdksourcbng01@gmail.com</a> KSOU Regional Centre, First Stairs, Satellite Bus Stand, Mysore Road, Bapujinagar, Bangalore -560026. Ph : (O) 080-26603664,	4	Bangalore -2 (Malleshwaram)	<b>Smt. J Shashikala.</b> <b>Regional Director (Temporary)</b> Mob: 97411-97921/94835-17160 E-Mail ID : <a href="mailto:rdwrcksou@gmail.com">rdwrcksou@gmail.com</a> KSOU Women's Regional Centre Govt. PU College for Girls, 13 <sup>th</sup> Cross, 4 <sup>th</sup> Main, Malleshwaram, Bangalore -560003. Ph : (O) 080-23448811
5	Bangalore -3 (Yalahanka)	<b>Dr. Sudhakar</b> <b>Regional Director (Graded Pay)</b> Mob: 9008540090 E-Mail ID : <a href="mailto:ksourcbangalore@gmail.com">ksourcbangalore@gmail.com</a> K.S.O.U. Regional Centre Oxford Educational Trust, Srinivasapura, Kogilu Main road, Yalahanka Bangalore – 560 064.	6	Bangalore -4 (Madiwala)	<b>Dr. Manjunatha S.J</b> <b>Regional Director (Graded Pay)</b> Mob : 080-23158888 / 86188-21417 E-Mail ID : <a href="mailto:rdksourcbng04@gmail.com">rdksourcbng04@gmail.com</a> K.S.O.U. Regional Centre No. 121, 2 <sup>nd</sup> floor, Madiwala, Madiwala Traffic Police Station beside, Near Happiest mind, Hosur main road, Bangalore-560068.
7	Bangalore-05 (K.R Puram)	<b>Smt. Sumalatha M.C</b> <b>Regional Director (Temporary)</b> Mob : 87227-88788 E-Mail ID : <a href="mailto:ksourcbngkrpuram5@gmail.com">ksourcbngkrpuram5@gmail.com</a> KSOU Regional Centre Government First Grade College, K.R Puram Bangalore-560036.	8	Bangalore-06 (Sunkadakatte)	<b>Smt. Shruthi P.R</b> <b>Regional Director (Temporary)</b> Mob : 84534-58238 / 9844556968 E-Mail ID : <a href="mailto:ksoubengalururc06@gmail.com">ksoubengalururc06@gmail.com</a> KSOU Regional Centre Sri Lakshmi College of Management and Science. # 4&5, Sri Gandakaval, Magadi main road, Sunkadakatte, Bangalore-560091.
9	Belagavi	<b>Sri Amruth M Naidu</b> <b>Regional Director (Temporary)</b> Mob : 96634-51169 E-Mail ID : <a href="mailto:rdksoubelagavi@gmail.com">rdksoubelagavi@gmail.com</a> KSOU Regional Centre Kranthiveera Sangolli Rayanna Mahavidyalaya premises, Neharu Nagar, Belagavi-590 010.	10	Bidar	<b>Sri Nagesh. M</b> <b>Regional Director (Temporary)</b> Mob : 99866-96487 Ph: (O) 08482-232020. E-Mail ID : <a href="mailto:rdksoubidar@gmail.com">rdksoubidar@gmail.com</a> KSOU Regional Centre Government First Grade College, Naubad, Bidar-585402.
11	Bidar-02	<b>Sri Nagesh. M (Incharge)</b> <b>Regional Director (Temporary)</b> Mob : 99866-96487. E-Mail id: <a href="mailto:rdksoubidar@gmail.com">rdksoubidar@gmail.com</a> KSOU Regional Centre Karnataka Public School, Gorata B grama, Halasura Tq, Bidar Dist.	12	Chamarajanagar	<b>Dr. Shekar H.S</b> <b>Regional Director (Temporary)</b> Mob: 99803-02686 E-Mail ID : <a href="mailto:ksourchnagara@gmail.com">ksourchnagara@gmail.com</a> KSOU Regional Centre K.H.B. Colony, Ramasamudhra Layout, Near Emmanuel Cristian Public School, Chamarajanagar-571342.
13	Chikmagalur	<b>Sri Gurudath K.P</b> <b>Regional Director (Temporary)</b> Mob : 80887-16236 E-Mail ID : <a href="mailto:ckmrcksou@gmail.com">ckmrcksou@gmail.com</a> KSOU Regional Centre Sai Mandira Road, Madhuvana Layout, Chikmagalur-577 102.	14	Chikkaballapura	<b>Sri Suresh H</b> <b>Regional Director (Temporary)</b> Mob : 91643-00299 E-Mail ID : <a href="mailto:ksourcckblpura@gmail.com">ksourcckblpura@gmail.com</a> KSOU Regional Centre Government First Grade (Municipal) College M.G Road, Chikkaballapura-562101.
15	Chitradurga	<b>Smt. Radhika B.R</b> <b>Regional Director (Temporary)</b> Mob : 74066-12788 E-Mail ID : <a href="mailto:rdksouchitradurga@gmail.com">rdksouchitradurga@gmail.com</a> KSOU Regional Centre, Don Bosco degree college, near BCM hostel, Shanmathma temple road, Chelekare road, Chitradurga, Karnataka 577501	16	Davanagere	<b>Dr.Vijayprakash</b> <b>Regional Director (Graded Pay)</b> Mob: 99864-58055 E-Mail ID : <a href="mailto:rdksoudavangere@gmail.com">rdksoudavangere@gmail.com</a> KSOU Regional Centre J.H Patel Layout, Behind Shamanur, Naganur Road, Davanagere - 577 004

17	Dharwad	<b>Sri Raghavendra Kulkarni</b> <b>Regional Director (Temporary)</b> <b>Mob: 9916894944. Ph : (O) 0836-2441199</b> <b>E-Mail ID <a href="mailto:Regionaldirectorksouwd@Gmail.Com">Regionaldirectorksouwd@Gmail.Com</a></b> Ksou Regional Centre Amaragola 2 <sup>nd</sup> Stage, near Judge colony, last bus stop, Navanagara, Hubli-580025.	18	Gadag	<b>Sri Siddarth B.N</b> <b>Regional Director (Temporary)</b> <b>Mob : 86189-29376 / 8884231002</b> <b>E-Mail ID : <a href="mailto:ksougdgrd@gmail.com">ksougdgrd@gmail.com</a></b> KSOU Regional Centre, Near Dr. Pandith Puttaraj Kavi Gawai's Private Industrial training Institute, L.L building Next to Mahendra Service Station General K.M Karyappa circle(Old D.C Office Circle), Gadag-582101.
19	Haveri	<b>Sri Satish M Patil</b> <b>Regional Director (Temporary)</b> <b>Mob : 97432-76734</b> <b>E-Mail ID : <a href="mailto:satishmpatil88@gmail.com">satishmpatil88@gmail.com</a></b> KSOU Regional Centre Shri Shivalingeshwara Vidyapeeta, Hukkerimata, Haveri-581110.	20	Hassan	<b>Dr.P.Jagadeesh</b> <b>Regional Director (Graded Pay)</b> <b>Mob: 81978-18807 / 9482603060</b> <b>E-Mail ID : <a href="mailto:hassanrcksou@gmail.com">hassanrcksou@gmail.com</a></b> KSOU Regional Centre S.M.Krishna Nagar, Arasikere Road, Doddapura (Post), Hassan-5731 118.
21	Kalaburgi	<b>Dr. Sangamesh Hiremath</b> <b>Regional Director (Graded Pay)</b> <b>Mob: 99167-83555</b> <b>E-Mail ID : <a href="mailto:ksourckalaburagi@gmail.com">ksourckalaburagi@gmail.com</a></b> KSOU Regional Centre Institute of Kannada Studies, Gulbarga University Campus, Kalaburgi-585106.	22	Karwar	<b>Raghavendra Kulkarni(Incharge)</b> <b>Regional Director (Temporary)</b> <b>Mob: 9916894944</b> <b>E-Mail ID : <a href="mailto:karwarksourc@gmail.com">karwarksourc@gmail.com</a></b> KSOU Regional Centre 1 <sup>st</sup> Floor, Old U.S.K.V. Building, Savitha Circle Main Road, Karwar-581 301.
23	Kolar	<b>Dr.Gopal P</b> <b>Regional Director (Graded Pay)</b> <b>Mob : 89702-23247</b> <b>E-Mail ID : <a href="mailto:kolarrc@gmail.com">kolarrc@gmail.com</a></b> KSOU Regional Centre Behind S.P. Office, Near R.L.Jalappa Hospital, Kolar-563 101.	24	Kollegala	<b>Smt. Dhanalakshmi.N</b> <b>Regional Director (Temporary)</b> <b>Mob : 99807-40048</b> <b>E-Mail ID : <a href="mailto:remmhillsksou77@gmail.com">remmhillsksou77@gmail.com</a></b> KSOU Regional Centre Haricharan orched, 2 <sup>nd</sup> floor, south extension, opp Mahadeshwara Kalyana mantapa, Kollegala taluk, Kollegala-571440.
25	Koppala	<b>Sri Sandesh K.S</b> <b>Regional Director (Temporary)</b> <b>Mob : 90085-88675 / 8722588675</b> <b>E-Mail ID : <a href="mailto:ksou.koppala@gmail.com">ksou.koppala@gmail.com</a></b> KSOU Regional Centre, Urban development authority building first floor, Opposite to Govanakoppa hospital Hospete road Koppala-583 231.	26	Madikeri	<b>Smt. Smitha A.B.</b> <b>Regional Director (Temporary)</b> <b>Mob : 8073342310</b> <b>E-Mail ID : <a href="mailto:ksoumadikeri23@gmail.com">ksoumadikeri23@gmail.com</a></b> KSOU Regional Centre Junior College Campus, Field Marshal Kariappa Multipurpose indoor stadium Madikeri-571201.
27	Mandya	<b>Smt. Milana R</b> <b>Regional Director (Temporary)</b> <b>Mob: 97419-90284</b> <b>E-Mail ID : <a href="mailto:ksoumandvarc07@gmail.com">ksoumandvarc07@gmail.com</a></b> KSOU Regional Centre #11 A 'E' Block, Vivekananda Nagar extension Kereangala, Opp Santhemala Melukote Road, Mandya-571 402.	28	Mangaluru	<b>Dr. Basavaraju.B</b> <b>Regional Director (Graded Pay)</b> <b>M: 99450-58950 / 9972196692</b> <b>E-Mail ID : <a href="mailto:drbasavarajuksou2@gmail.com">drbasavarajuksou2@gmail.com</a></b> KSOU Regional Centre Custom quattras opposite, 4 <sup>th</sup> cross Dattanagar, Mangalore-575016.
29	Periyapatna	<b>Sri Arun Kumar</b> <b>Regional Director (Temporary)</b> <b>M: 99014-23273</b> <b>E-Mail ID : <a href="mailto:ksourcpatna@gmail.com">ksourcpatna@gmail.com</a></b> KSOU Regional Centre D.P.B.S Government PU College, Boys High School section Campus, near B.M Road Bettadapura circle Periyapatna Tq, Mysore-571107.	30	Ramanagara	<b>Sri Girish H.N</b> <b>Regional Director (Graded Pay)</b> <b>Mob: 9448668880</b> <b>E-Mail ID : <a href="mailto:rd.ksourc.ramanagar@gmail.com">rd.ksourc.ramanagar@gmail.com</a></b> KSOU Regional Centre Chamundeshwari Educational Trust (R), Shatiniketan Group of Institutions, B.M. Road, Vivekanandanagar, Ramanagara-562 159.
31	Raichur	<b>Sri Prakash K.P</b> <b>Regional Director (Temporary)</b> <b>Mob : 96866-19555</b> <b>E-Mail ID : <a href="mailto:prakabeema@gmail.com">prakabeema@gmail.com</a></b> KSOU Regional Centre Government First Grade College, Nijalingappa colony, near Valmiki circle Lingasur road, Raichur-584101.	32	Shivamogga	<b>Sri. Sridhar.M</b> <b>Regional Director (Graded Pay)</b> <b>Mob : 9964274173</b> <b>E-Mail ID : <a href="mailto:ksousmg14@gmail.com">ksousmg14@gmail.com</a></b> KSOU Regional Centre Alkola Circle, Near LIC Office, Sagara Road, Shivamogga-577201.
33	Tumkuru	<b>Dr. Lokesh. R</b> <b>Regional Director (Graded Pay)</b> <b>Mob : 98445-06629 Office No: 0816-2955580</b> <b>E-Mail ID : <a href="mailto:ksourctumkur06@gmail.com">ksourctumkur06@gmail.com</a></b> KSOU Regional Centre CA-07, Tuda Layout, Rajivgandhinagara, Melekote, Gangasandra main road Tumkuru-572105.	34	Udupi	<b>Sri K.P Mahalingaiah.</b> <b>Regional Director (Graded Pay)</b> <b>Mob : 99725-26647 Ph : (O) 0820-2522247</b> <b>E-Mail ID : <a href="mailto:drkpmkalkunda@gmail.com">drkpmkalkunda@gmail.com</a></b> KSOU Regional Centre Old Jillapanchaith Building, 2nd Floor Banaje, Udupi-576 101.

35	Vijayanagara (Hosapete)	<b>Sri Prashanth M</b> <b>Regional Director (Temporary)</b> <b>Mob : 9945171920</b> <b>E-Mail ID : <a href="mailto:rdhosapete@gmail.com">rdhosapete@gmail.com</a></b> KSOU Regional Centre Kannada University, Vidyaranya, Hampi Vijayanagara Dist-583276.	36	Vijayapura	<b>Smt. Mythri D.S</b> <b>Regional Director (Temporary)</b> <b>Mob : 94836-28267</b> <b>E-Mail ID : <a href="mailto:vijayapurksou@gmail.com">vijayapurksou@gmail.com</a></b> KSOU Regional Centre, V.S.G Art's & Commerce College campus, No, 680/E, opposite to Akashavani kendra ring road, Vijayapura-586103.
37	Yadagiri	<b>Sri Hanumanth R.K</b> <b>Regional Director (Temporary)</b> <b>Mob : 98800-61361</b> <b>E-Mail ID : <a href="mailto:rdksouvadgiri@gmail.com">rdksouvadgiri@gmail.com</a></b> KSOU Regional Centre, Government Degree College, Chittapura Road, Yadgiri-585202			

**LEARNERS SUPPORT CENTRES**

Sl.NO.	Regional Centres	NAME AND ADDRESS OF THE LSC
1.	M Y S O R E  (HQ)	1. <b>Central Prison</b> Near St. Philomina Church, Ashoka Main Road, Mysuru-570001. Phone: 0821 249 2089, 0821-2492092, 9066828299 <a href="mailto:cpmys.prisons-kar@gov.in">cpmys.prisons-kar@gov.in</a>
		2. <b>T.T.L College.</b> 1 <sup>st</sup> main road Saraswathipuram Mysore-57009. M: 9611368056/9945539603 <a href="mailto:tlksoustudycentermysore2021@gmail.com">tlksoustudycentermysore2021@gmail.com</a>
		3. <b>Government First Grade College,</b> Krishnarajanagara-571602 M: 9448587991/ 8762639461 <a href="mailto:gfgckrn123@gmail.com">gfgckrn123@gmail.com</a>
		4. <b>Sri Adichunchanagiri First Grade College</b> H.D. Kote, Mysore. Dist Phone : 08228-297103/9845669983 <a href="mailto:sacfgchdkote@yahoo.com">sacfgchdkote@yahoo.com</a> / <a href="mailto:venkateshasac1972@gmail.com">venkateshasac1972@gmail.com</a>
		5. <b>Basudev Somani College.(Only for Classes)</b> Vishwamanava double road, Kuvempunagar, Mysore-23 Phone : 9591688536 <a href="mailto:basudev-somani@rediffmail.com">basudev-somani@rediffmail.com</a>
2.	Ballary	6. <b>Smt. B.E Hanumanthamma Memorial Institute of Management.</b> Siruguppa, Ballary road, Ballary. Dist Phone No: 9686371155 / 9739466669 <a href="mailto:smtbehmimsgp@gmail.com">smtbehmimsgp@gmail.com</a>
		7. <b>Vinoothana Women's Degree College</b> Indira nagara near SBI bank Kurugodu road, <b>Kampli</b> , Ballary. Dist Phone No: 8310667944 <a href="mailto:honneshgvt@gmail.com">honneshgvt@gmail.com</a>
		8. <b>Sri Sai Baba Arts, Commerce &amp; Science Degree College</b> 1 <sup>st</sup> cross Renuka nagar, Tallur road, Ballary. Phone No: 7204965666 <a href="mailto:aetbellary@gmail.com">aetbellary@gmail.com</a>
3.	Bagalakote	9. <b>Shri S.R. Narasapur &amp; Shri M B Shirur Commerce College.</b> <b>Bagalakote-587101.</b> Phone No: 9731289966/7019477366 <a href="mailto:santu812@gmail.com">santu812@gmail.com</a>
		10. <b>Basaveshwar Arts Science and Commerce College, Vidyagiri,</b> Bagalakote-587102 M : 9972355515/08354295515 <a href="mailto:principaldegreecacs@gmail.com">principaldegreecacs@gmail.com</a>
		11. <b>Sri Rudragowda Patil Government First Grade College.</b> <b>Bilagi - 587 116, Bagalakote.</b> Ph No: 6364073931/ 9731095278/ 7090276049 <a href="mailto:gfgcbilagi@gmail.com">gfgcbilagi@gmail.com</a>
		12. <b>Sri Kalidasa Degree College Guduru,</b> Ilkal tq, Bagalakote. Dist.Ph.No. 9448898226 <a href="mailto:skdegreecollegegudursc@gmail.com">skdegreecollegegudursc@gmail.com</a>

		13.	<b>B. M Sankanur Arts &amp; Commerce Degree College For Women.</b> Near Bus Depo, kamatagi Road, <b>Guledgudda</b> , Bagalakote Dist. Ph No: 9741198950 <a href="mailto:bms18192@gmail.com">bms18192@gmail.com</a>
		14.	<b>Janatha Shikshana Sangha's Shree Tammanappa Chikkodi Art's and Commerce College.</b> Banahatti, Bagalakote 587311. Ph. No: 9844966083. <a href="mailto:stccollegebnt@yahoo.com">stccollegebnt@yahoo.com</a>
		15.	<b>Ashok B Nayak Degree College</b> LokapurRoad,Ballur(RC), <b>Mudhol</b> Ph. No: 9900559498. <a href="mailto:ysscaml@yahoo.in">ysscaml@yahoo.in</a>
4.	<b>Bangalore-1</b> (Bapujinagara)	16.	<b>Silicon City College of Management &amp; Commerce</b> #1, Amruthnagar main road, Harinagar cross, JP Nagar 8 <sup>th</sup> Phase Bangalore-560108. Ph No: 080-26323044/ 7892701411/9844505680/8105505955. <a href="mailto:sccmc.ssw@gmail.com">sccmc.ssw@gmail.com</a>
		17.	<b>Oxford Degree College</b> Sir M Vishveshwarayya Layout 6 <sup>th</sup> block Ullala main road Bangalore-560110. Ph: 9980823665/9845185324 <a href="mailto:oxfordullal@gmail.com">oxfordullal@gmail.com</a>
5.	<b>Bangalore-2</b> (Malleshwaram)		
6.	<b>Bangalore-3</b> (Yalahanka)	18.	<b>Government First Grade College.</b> Near NES office road, <b>Sugappa layout</b> ,Kogilu cross Yalahanka Bangalore: 64. Phone No: 9448688993/080-28565188 <a href="mailto:gfgcyb@gmail.com">gfgcyb@gmail.com</a>
		19.	<b>Oceanik College of Higher Education.</b> # 3, 7 <sup>th</sup> cross, Ist main, Muneshwar Layout, Devinagar Banglore-560094 Ph No: 080-23515863 / 9880788077 <a href="mailto:info@oceanik.in">info@oceanik.in</a>
		20.	<b>Oxford Institute of Graduate Studies Srinivasapura</b> Kogilu main road Bangalore-562149 Ph No: 9900932945 <a href="mailto:oxfordinstitutions1979@gmail.com">oxfordinstitutions1979@gmail.com</a>
		21.	<b>Primus School of Management Studies</b> <b>NO.114/1</b> ,Singanayakanahalli, Yelahanka, Bengaluru-560064 Ph No: 9739747269/9663127919 <a href="mailto:primusinstitutions@gmail.com">primusinstitutions@gmail.com</a>
7.	<b>Bangalore-4</b> (Madiwala)	22.	<b>B T M First Grade College.</b> # 42, Hosapalya main road, Kudlugate, opposite fabri text <b>Garment Hosur main road</b> , Bangalore- 68 Phone No: 08041162727/9449979054/9341948860 <a href="mailto:btmfgc2006@gmail.com">btmfgc2006@gmail.com</a>
		23.	<b>Lorra Business Academy</b> No. 3/3, Begur main road Hongasandra, <b>Bommanahalli</b> , Bangalore -68. Ph: 8217639183 / 9844377992 <a href="mailto:info@loraa.co.in">info@loraa.co.in</a>
8.	<b>Bangalore-5</b> (K.R Puram)	24.	<b>Government First Grade College.</b> Government First Grade College. K.R.Puram Bangalore- 560036. Phone No: 9964067273/080-2561237 <a href="mailto:gfgckrpuram@gmail.com">gfgckrpuram@gmail.com</a>

9.	Bangalore-6 (Sunkadakatte)	25.	<b>Sri Lakshmi College of Management and Science.</b> # 4&5, Sri Gandhadakaval, Magadi main road, <b>Sunkadakatte</b> , Bangalore-560091, Phone No: 080-23585832 / 9611055772 <a href="mailto:slgi2k3@gmail.com">slgi2k3@gmail.com</a>
		26.	<b>GT Institute of Management Studies &amp; Research.</b> <b>10/15-Sunkadakatte</b> , Magadi main road, Vishva Needam(P) Bangalore-91 Phone No: 9880331460 / 08023485545 <a href="mailto:info.gteducation@gmail.com">info.gteducation@gmail.com</a>
		27.	<b>Siddaganga College of Management &amp; Science</b> No. 33, Suraj Tower, Service Road, Near Laggere Bus Stop, Narasimha Swamy Layout, <b>Laggare</b> , Bangalore – 560058 Phone No: 7676850950/9008081151 <a href="mailto:siddagangacollege@gmail.com">siddagangacollege@gmail.com</a>
10.	Bangalore-7 (Haj Bhavana)		-NIL-
11.	Belagavi	28.	<b>Shalini Degree College.</b> Mallapur P.G Gokak Tq, <b>Ghataprabha</b> , Belagavi Ph No: 7829006694/9739391432 <a href="mailto:maheshkumathi2020@gmail.com">maheshkumathi2020@gmail.com</a>
		29.	<b>Dr. M.P Nadagouda Arts College Ghataprabha</b> S M Patil Vidya Bhavan Hukkeri main road Ghataprabha, <b>Gokak Tq</b> , Belagavi-591306 Ph No: 9448111131/8495052203 <a href="mailto:revanasiddeshwar71@gmail.com">revanasiddeshwar71@gmail.com</a>
		30.	<b>S.C.V.S Dr. Kuligod Degree College.</b> Mahalingapura road <b>Mugalkhod taluk</b> , Raibag, Belagavi. Ph No: 8123798557 <a href="mailto:prakashck147@gmail.com">prakashck147@gmail.com</a>
		31.	<b>Shri Gangaram First Grade College,</b> <b>Harugeri</b> behind K.E.B. Gokak road, <b>Harugeri Tq</b> , Belagavi. Ph No: 9986815294 <a href="mailto:jnvanjyoti.eds.hrg@gmail.com">jnvanjyoti.eds.hrg@gmail.com</a>
		32.	<b>C L E S Degree College</b> Near Basava Circle, <b>Chikodi Tq</b> Belagavi -591201. Ph No: 9740040608 <a href="mailto:smvckd@gmail.com">smvckd@gmail.com</a>
		33.	<b>Rural Development Society's B S W College.</b> Behind B.E.O Office Laxmi Nagar, <b>Mudalgi</b> , <b>591312</b> Belagavi. Ph No: 0833-4250386 M: 8095559575 <a href="mailto:rdsmudalgi1992@gmail.com">rdsmudalgi1992@gmail.com</a>
		34.	<b>S.R.E.S First Grade College.</b> Kalloli, Mudalgi tq, Belagavi. Ph No: 9739699410 / 7892887561 <a href="mailto:sresfgckalloli@gmail.com">sresfgckalloli@gmail.com</a>
		35.	<b>M.G.C.G. Memorial(R) Women's Arts College.</b> <b>Athani</b> , Belagavi-590009 Ph No: 7026228581 <a href="mailto:mgcgda.atn@gmail.com">mgcgda.atn@gmail.com</a>
		36.	<b>Shri Basaveshwar Education Society's Shree I R Belakud Degree college.</b> <b>Kalloli</b> , Ph No: 9449418371 / 7026842568 <a href="mailto:ksoukalloli@gmail.com">ksoukalloli@gmail.com</a>

		37.	<b>Noble Degree college.</b> <b>Halyal road near sankonatti cross, Athani-591304.</b> Ph No: 9731067946 / 9972011038 <a href="mailto:noblecollege16@gmail.com">noblecollege16@gmail.com</a>
		38.	<b>S.V.E.S Arts, Commerce, Science &amp; BCA College.</b> Harugeri, <b>Raibag Taluk</b> , Belagavi. Ph No: 9538574272 <a href="mailto:shantuburlatti272@gmail.com">shantuburlatti272@gmail.com</a>
		39.	<b>V.S.M.S Arts &amp; Science Degree College.</b> Shrinthe Colony, <b>Nippani</b> , Belagavi-591237. Ph No: 9620131146 <a href="mailto:info.vsm4289@gmail.com">info.vsm4289@gmail.com</a>
		40.	<b>Sri Basaveshwara Art's Degree College.</b> @Kabbur post, Raibag road, Kabbur. Ph No: 990152105 / 9341696034 <a href="mailto:smvbgm@gmail.com">smvbgm@gmail.com</a>
12.	Bidar	41.	<b>Om Siddi Vinayaka Degree College.</b> 2 <sup>nd</sup> floor, Halwai complex, near Ambedkar circle, Bidar Dist. Ph No: 9740314916 <a href="mailto:svcollegebidar@yahoo.in">svcollegebidar@yahoo.in</a>
		42.	<b>Matoshree Malanbai Jadhav Arts and Commerce Degree College.</b> Ghata borala, <b>Humnabad</b> , Bidar District. Ph No: 08483275686 / 9606750797 / 9449618616. <a href="mailto:jadhav62625@gmail.com">jadhav62625@gmail.com</a>
		43.	<b>Krishna Trust, Shri Satyam College,</b> # 8-9-520/Krishna/Devi Colony near new bus stand <b>Bidar-585401</b> Ph No: 9449066775/9449088775/08482-229095 <a href="mailto:sscbidar@gmail.com">sscbidar@gmail.com</a>
		44.	<b>Ramachandra Veerappa Arts, Science and Commerce Degree College.</b> NH-65, bypaas Mumbai-Hyderabad road, <b>Humnabad</b> , Bidar Dist. Ph No: 9986458751 <a href="mailto:rvwomensdegrecollege@gmail.com">rvwomensdegrecollege@gmail.com</a>
13.	Chamarajanagara		-NIL-
14.	Chikkaballapura	45.	<b>Vishwa Vivek Degree College.</b> Vadhuran Compound, North Extension, 2 <sup>nd</sup> ward, <b>Vapasandra</b> , Chikballapur-562101. Ph No: 7892822709 <a href="mailto:viswavivek125@gmail.com">viswavivek125@gmail.com</a>
		46.	<b>Bluemoon First Grade College.</b> 2 <sup>nd</sup> floor, N.N.K Building, behind KSRTC depo, Bangalore road <b>Chintamani</b> , Chikkaballapura Dist. Ph No: 9849789456 <a href="mailto:bluemooninstitutes@gmail.com">bluemooninstitutes@gmail.com</a>
		47.	<b>Blooms First Grade College.</b> Karakur Cross, Bagepalli, Chikkaballapura Dist.-561207 Ph No: 9731151730/9620586796/8150283739 <a href="mailto:bloomsacademy1947@gmail.com">bloomsacademy1947@gmail.com</a>

15.	Chikkamagalur	48.	<b>Govt. Women's First Grade College</b> NMC Circle, Mallanadur Road, <b>Chikkamagalur</b> – 577 101 Ph: 08262-233871 M:94492-07991/9480139153 <a href="mailto:gwfgcckm@gmail.com">gwfgcckm@gmail.com</a>
		49.	<b>Government First Grade College.</b> <b>Birur</b> , Kadur taluk Chikkamagaluru Dist. Phone No: 08267255399/7204779549 <a href="mailto:principalefgcbirur4@gmail.com">principalefgcbirur4@gmail.com</a>
16.	Chitradurga	50.	<b>K M S First Grade College,</b> Nh-13, Pillekerenahally, <b>Chitradurga.</b> Ph No: 7349222350/9448373916 <a href="mailto:bapuji.cta@gmail.com">bapuji.cta@gmail.com</a>
		51.	<b>Don Bosco Degree College.</b> Padma layout near B C M Hostel Shanimahathma Temple Road, Challakere Road <b>Chitradurga-577501.</b> Ph No: 8105056318 <a href="mailto:donboscodegree2020@gmail.com">donboscodegree2020@gmail.com</a>
		52.	<b>Government Arts College.</b> <b>Chitradurga-577501.</b> Ph No: 9448232934 / 7019072561 <a href="mailto:-@gmail.com">-@gmail.com</a>
		53.	<b>Sri Maheshwari Degree college.</b> <b>Chikkabanahalli</b> , B.G kere road Chitradurga. Ph No: 8310845240 / 7829478223 <a href="mailto:lohith577@gmail.com">lohith577@gmail.com</a>
		54.	<b>Maharaja Madakari Nayaka First grade College For Arts &amp; Commerce,</b> <b>K.B.Extension ,Oppsite Fort, Chitradurga-577501</b> Phone No: 8722722787 <a href="mailto:ksoummnfgc@gmail.com">ksoummnfgc@gmail.com</a>
17.	Davanagere	55.	<b>Shri Devaraj URS First Grade College</b> <b>Honnur Gollarahatti</b> , NH4- By Pass Road. Davanagere Ph: 9535114063 <a href="mailto:rakesh.koknoor@gmail.com">rakesh.koknoor@gmail.com</a>
		56.	<b>Dr Zakir Hussain First Grade College.</b> Basha Nagar, <b>Davanagere-577001.</b> Ph No: 7899785819/7892548419. <a href="mailto:ssev98hsd@gmail.com">ssev98hsd@gmail.com</a>
		57.	<b>Sri Shivalingeshwara Swamy Government First Grade College</b> <b>Channagiri</b> , Davanagere District. - 577 213 M : 9449474321/9964178043 <a href="mailto:sssgfgcc@gmail.com">sssgfgcc@gmail.com</a>
		58.	<b>A.H.A.H First Grade College.</b> Arasikere, Harapanahalli tq, vijayanagar. Phone No: 7353464344 / 8197262111 <a href="mailto:hvagesh@gmail.com">hvagesh@gmail.com</a>
18.	Dharwad	59.	<b>Shri Chatrapathi Shivaji Arts &amp; Commerce College.</b> Udyoga Bhavana, Nidvani Arcade Jublee, Circle- <b>Dharwad.</b> Ph No: 9480043794/9480062375 <a href="mailto:nca.lng@gmail.com">nca.lng@gmail.com</a>

		60.	<b>Central Jail.</b> Kittur rani, Chennamma Post, PB Road, <b>Dharwad-580008</b> Ph No: 0836-2447428 <a href="mailto:cpdwd.prisons-kar@gov.in">cpdwd.prisons-kar@gov.in</a>
		61.	<b>The Aditya Foundation.</b> Krishna Mansion, 2 <sup>nd</sup> floor UBL road Dharwad Head post office Dharwad-580001. Ph No: 9901469338 <a href="mailto:theadityafoundation@gmail.com">theadityafoundation@gmail.com</a>
		62.	<b>Malatesh Degree college of Science, Commerce &amp; Art's.</b> Shiraguppi-580023. Ph No: 8553768577 <a href="mailto:malateshcollege2022@gmail.com">malateshcollege2022@gmail.com</a>
		63.	<b>KSS Arts, Commerce &amp; Science Colleges.</b> Vidyanagar, Hubli. Ph No: 8050141606 <a href="mailto:renukaparamedical7@gmail.com">renukaparamedical7@gmail.com</a>
		64.	<b>LATE Shree Janardhanarao Parashuramrao Shiragurkar Degree College</b> Paramanandawadi Tq Raibag Belagavi Ph No: 9538379093 <a href="mailto:jpsdcpwai@gmail.com">jpsdcpwai@gmail.com</a>
		65.	<b>Government First Grade College Alnavar</b> Vidyanagar Alnavar Ph No: 9611705321 <a href="mailto:principalgfgcalnr@gmail.com">principalgfgcalnr@gmail.com</a>
		66.	<b>B C N Arts commerce &amp; Science PU &amp; Degree College Laxmeshwar, Laxmeshwar(TQ), Gadag (Dist)</b> Ph No: 9945200514/9845998919 <a href="mailto:principallbcnouse@gmail.com">principallbcnouse@gmail.com</a>
		67.	<b>Indian Institute of Inspirational Leadership for Rural development.</b> Sri Guddada Basaveshwara Temple Surashettikoppa, Kalaghatgi Tq, Dharwad dist. Ph No: 9945200514/9845998919 <a href="mailto:principallbcnouse@gmail.com">principallbcnouse@gmail.com</a>
		68.	<b>I.B.M.R College of Commerce &amp; Management.</b> IBMR #567, Akshy Colony, Vidyanagar, <b>Hubli-580021</b> , Ph No: 8884500775/9141067905, 0836-2233355 <a href="mailto:ksou@ibmrbschool.org">ksou@ibmrbschool.org</a>
19.	Gadag	69.	<b>Shri Jagadguru Tontadarya Vidyapeeth's Basaveshwara Arts, Commerce &amp; Science College</b> Pala Badami road <b>Gadag</b> M: 9535565544 <a href="mailto:basaveshwaragadag@gmail.com">basaveshwaragadag@gmail.com</a> / <a href="mailto:maruti.b2@gmail.com">maruti.b2@gmail.com</a>
		70.	<b>Kalyanasiri Foundations, Kalyanasiri Arts &amp; Commerce College.</b> L.L Building, near old DC office circle, <b>Gadag</b> M: 9448821887 <a href="mailto:kalyanasiricollegegadag1@gmail.com">kalyanasiricollegegadag1@gmail.com</a>
		71.	<b>S.M.E.S Abdul Kalam Art' Commerce &amp; Science Degree Colleges.</b> Gandhi circle, Station road, <b>Gadag-582101</b> . Ph No: 9449694000 <a href="mailto:venugopald0009@gmail.com">venugopald0009@gmail.com</a>

		72.	<b>Shri Yedeyur Siddalingeshwar First Grade Arts College.</b> Naragund, Gadag. Ph No: 9632362974,9739242491 <a href="mailto:sysprince2009@gmail.com">sysprince2009@gmail.com</a>
20.	Hassan	73.	<b>Government First Grade College.</b> <b>Holenarasipura</b> , Hassan. Ph No: 8105965494 <a href="mailto:gfgchnpura1980@gmail.com">gfgchnpura1980@gmail.com</a>
		74.	<b>New Alliance First Grade College.</b> New alliance First Grade commerce college, Gayathri Extension, <b>Chennarapatna</b> , Hassan. Ph No: 9845982006 <a href="mailto:newalliancecrp@gmail.com">newalliancecrp@gmail.com</a>
		75.	<b>Government First Grade College.</b> Udayapura, <b>Chennarayapatna Tq</b> , Hassan. Ph No: 9448868213 <a href="mailto:gfgcudayapura@gmail.com">gfgcudayapura@gmail.com</a>
21.	Haveri	76.	<b>B.R Tambakada Arts's, Commerce and Science First Grade College.</b> <b>Hirekerur</b> , Haveri (Dist). Ph No: 08376 200390 /9448789390 / 81977 98687 / 9164703005. <a href="mailto:principalbrtcollege@gmail.com">principalbrtcollege@gmail.com</a>
		77.	<b>B.A.J.S.S Arts &amp; Commerce Women's Degree College.</b> Gayathri Campus, Halageri Road <b>Ranebennur-581115</b> , Haveri District. Ph No: 9964570601 / 9731311298 <a href="mailto:bajssksou14@gmail.com">bajssksou14@gmail.com</a> <a href="mailto:bajsswck09@gmail.com">bajsswck09@gmail.com</a>
		78.	<b>RTE Society's Arts Science and Commerce Degree College.</b> PB Road Magod cross, <b>Ranebennur-581115</b> , Haveri District. Ph No: 9449121300 / 9341375835 <a href="mailto:principalrtesbed@gmail.com">principalrtesbed@gmail.com</a>
		79.	<b>SMT Siddhamma Basanagoudra Patil Degree College Masur</b> AT/PO-Masur, Rattihalli Tq, Haveri District-581210 Ph No: 9741260764 / 8867797379 <a href="mailto:Principalsbpf@gmail.com">Principalsbpf@gmail.com</a>
22.	Kalaburgi	80.	<b>M N Desai Degree College</b> Behind S K Yatrik Nivas, New Jevargi Road, <b>Kalaburgi-585102</b> . Ph No: 9611148555 <a href="mailto:mndesaicollege@gmail.com">mndesaicollege@gmail.com</a>
		81.	<b>Ananya Degree College &amp; MSW College OLD</b> Jewargi Road Sadshiva Nagar <b>Kalaburgi</b> .Ph No: 7338207777/9071119555 <a href="mailto:ananyadegreecollege@gmail.com">ananyadegreecollege@gmail.com</a>
		82.	<b>Reshmi Degree College.</b> Reshmi Vidya Bhavan Behind Gulbarga University Saraswathipur Kusnoor Road, <b>Kalaburgi</b> . Ph No: 9900916142/08472265279 <a href="mailto:rect_9@yahoo.com">rect_9@yahoo.com</a>
		83.	<b>Om Sai Art's and Commerce Degree College.</b> Vidyanagar, <b>Sedam</b> Kalabugri Dist. Ph No: 9448876824 <a href="mailto:omsaic681@gmail.com">omsaic681@gmail.com</a>

		84.	<b>Swamy Vivekananda Arts Degree College.</b> Sedam, Patil & Patil complex, 1 <sup>st</sup> floor, Chincholi cross, Kalaburgi road, Sedam Ph No: 7760200799 / 8441277607 <a href="mailto:svmswclg.sedam@gmail.com">svmswclg.sedam@gmail.com</a>
		85.	<b>Guruji Degree College.</b> Basaveshwar Colony, <b>Kalaburgi</b> -585105 Ph No: 9901165234/7204256778 <a href="mailto:gurujicollege@gmail.com">gurujicollege@gmail.com</a>
		86.	<b>Sambuddha Degree College</b> Opposite Taluka panchayat Office Aland. Ph No: 9964858633/8792054343 <a href="mailto:samata.aland@gmail.com">samata.aland@gmail.com</a>
		87.	<b>Kaleshwar Arts &amp; Commerce Degree College.</b> Kalagi- <b>Chettapura</b> Tq, Kalaburgi Dist-585312. Ph No: 9108847163/9739426404 <a href="mailto:sanguarankal63@gmail.com">sanguarankal63@gmail.com</a>
23.	Karwar	88.	<b>Govt. Arts &amp; Science College</b> <b>Karwar-581 301</b> , U.K District. Ph No: 0838222632/94496 29599 <a href="mailto:gascollegkwr@gmail.com">gascollegkwr@gmail.com</a>
		89.	<b>Vishvadarshana College of Education</b> K.R Road Ganeshapuram Post, Balagi Mane, <b>Yellapura</b> , Uttara Kannada Ph No: 9448965684 <a href="mailto:vishvadarshanabed@gmail.com">vishvadarshanabed@gmail.com</a>
		90.	<b>Government First Grade College.</b> Prabhatha Nagara, <b>Honnava</b> Uttara Kannada-581334. Ph No: 9899088861 <a href="mailto:pringfgchonnava@gmail.com">pringfgchonnava@gmail.com</a>
24.	Kolar	91.	<b>Government First Grade College,</b> Rajivgandhi Extension (KUDA), Robertsonpete, <b>KGF</b> -563122 M : 9663125139/ 9535304838 <a href="mailto:gfgc.kgf@gmail.com">gfgc.kgf@gmail.com</a>
25.	Kollegala	92.	<b>Mahadeshwara Government First Grade College</b> <b>Kollegala</b> , Chamarajanagara. Ph No: 8660417952 <a href="mailto:smgfgc@gmail.com">smgfgc@gmail.com</a> / <a href="mailto:premalathab2012@gmail.com">premalathab2012@gmail.com</a>
26.	Koppala	93.	<b>Rudramma Basappa Degree College.</b> SSS Building Near Anjaneya Temple behind Srinivas Petrol BunkJulynagar, <b>Gangavathi</b> Koppala - 583227. Ph No: 9844255605 <a href="mailto:shriputtarajaedugvt@yahoo.com">shriputtarajaedugvt@yahoo.com</a>
		94.	<b>St. Pauls College .</b> Vasudeva Varnekar Complex, Opp KSRTC bus stand Koppal – 582114 Ph No: 0853-9230939 / 9449621046 <a href="mailto:bhavanikoppal@yahoo.in">bhavanikoppal@yahoo.in</a>
27.	Mandya	95.	<b>Government First Grade College.</b> GFGC Nagamangala, Beereshwarapura post, Near Devalapura Hand post, <b>Nagamangala Taluk</b> , Mandya Dist. Ph No: 8618298867 <a href="mailto:gfgcnagamangala@gmail.com">gfgcnagamangala@gmail.com</a>

28.	Mangalore	96.	<b>St.Philomena College</b> Darbe, <b>Puttur</b> , Dakshina Kannada-574202 M: 0825-12 30340, M : 9448858101 <a href="mailto:ksoustudvcentre@speputtur.ac.in">ksoustudvcentre@speputtur.ac.in</a>
		97.	<b>Kukke Sri Subrahmanyeshwara College,</b> <b>Subrahmanya</b> Kadaba Tq, Dakshina Kannada- 574238 M : 7349222300 <a href="mailto:kssccollege1983@gmail.com">kssccollege1983@gmail.com</a>
		98.	<b>Alva's College.</b> Sundari Ananda Alva Campus, Vidyagiri, <b>Moodbidri</b> , Dhakshina Kannada, Karnataka-574227. Ph No: 7090715010/08258-261244 <a href="mailto:administration@alvas.org">administration@alvas.org</a>
29.	Madikeri	99.	<b>Govt First Grade College, Virajpet</b> Ph No: 9449766772/7259535391 <a href="mailto:pringfgcvpet@gmail.com">pringfgcvpet@gmail.com</a>
30.	Periyapatna	100.	<b>V S S First Grade College</b> Siddi Kendra Sadhanapura, Rathnapuri. M: 08222245330/9886625922 <a href="mailto:vssfgcollegerathnapuri@gmail.com">vssfgcollegerathnapuri@gmail.com</a>
		101.	<b>B.G.S First Grade College.</b> Periyapatna tq, Mysore-571107 Ph No: 9449391975 <a href="mailto:bgsfirstgradedcollegepatna@gmail.com">bgsfirstgradedcollegepatna@gmail.com</a>
31.	Raichur	102.	<b>Muniyappa Muddappa Degree College</b> A.B Patil Complex, Near <b>Ek-Minar, Beroon Quilla</b> , Raichur. Ph No: 9986263255 / 9481354163 <a href="mailto:mmdegreercr@gmail.com">mmdegreercr@gmail.com</a>
		103.	<b>National Womens Degree College- Lingasuru.</b> Vidyabhavana Building road, <b>Lingasur</b> -584122 Raichur District. Ph No: 9480062375/8453368811 <a href="mailto:nca.lng@gmail.com">nca.lng@gmail.com</a>
		104.	<b>Dr. Sudhamurthy info Women's Degree College.Lingasugur</b> Ph No: 9632596158/9743499882 <a href="mailto:dsmi.info2019@gmail.com">dsmi.info2019@gmail.com</a>
		105.	<b>Sri Swamy Vivekananda Degree College.</b> <b>Konganahatti</b> , near BRC Office, PWD campus, Sindhanur-584128 Ph No: 9742265256 <a href="mailto:ssbetsindhanur@gmail.com">ssbetsindhanur@gmail.com</a>
		106.	<b>Sri Kanakadasa Degree College.</b> <b>Sukalapete</b> , Sindhanur-584128 Ph No: 8310811880 <a href="mailto:kanakadas.d464@gmail.com">kanakadas.d464@gmail.com</a>
107.	<b>Sri Gnana Ganga Degree College.</b> NGO colony near Jamalamma temple, Raichur. Ph No: 9916941389 <a href="mailto:srignanaganga@gmail.com">srignanaganga@gmail.com</a>		

		108.	<b>Government First Grade College, Raichur</b> Lingasugur Road, Near KEB School, Raichur-584101 Ph No: 9449274177 <a href="mailto:yanka1967@gmail.com">yanka1967@gmail.com</a>
		109.	<b>Shivasharane Hemareddy Mallamma College Of Education</b> Bangalore bye pass road <b>Lingasugur</b> Raichur, dist. Ph No: 9986347238 / 7760160145 <a href="mailto:shmbedlgs@gmail.com">shmbedlgs@gmail.com</a>
32.	<b>Ramanagara</b>		<b>-NIL-</b>
		110.	<b>Tunga Mahavidyalaya</b> Anandagiri <b>Tirthahalli</b> , Shivamogga. M: 08181228262 / 9343633655 / 9449933441 <a href="mailto:tunga.degreecollege@gmail.com">tunga.degreecollege@gmail.com</a>
33.	<b>Shivamogga</b>	111.	<b>Lal Bahaddur Art's, Science &amp; S.B Solabanna Shetty Commerce College.</b> Tarapura Campus, Jog Road, Sagara-577401M:08183226137 / 7338464187 <a href="mailto:lbsbscollegesagar@gmail.com">lbsbscollegesagar@gmail.com</a>
		112.	<b>D.K Shivakumar B.Ed College Hebburu Mahavidyalaya.</b> Shankaramut road old town, Hebburu Bhadravathi, Shivamogga . M: 9880608004 / 9590969400 <a href="mailto:dppraveen123@gmail.com">dppraveen123@gmail.com</a>
34.	<b>Tumkur</b>	113.	<b>Government First grade College</b> High School road, <b>Madhugiri</b> Tumkur District. M : 8971742314 / 9972979137 <a href="mailto:madhugirifgc@gmail.com">madhugirifgc@gmail.com</a>
		114.	<b>Samvedana Science &amp; Commerce First Grade College.</b> N H 66, <b>Khambadakone</b> , Byndoor, Udupi Dist-576219.9449725906/7899418506. <a href="mailto:samvedanafgc2017@gmail.com">samvedanafgc2017@gmail.com</a>
35	<b>Udupi</b>	115.	<b>Govt First Grade College Byndoor</b> Vidyanagar, Byndoor-576214 Ph No: 9538380222/9483089413 <a href="mailto:gfgc.bynd@gmail.com">gfgc.bynd@gmail.com</a>
		116.	<b>M.G.M. College</b> Udupi-Manipal Hwy, <b>Kunjibettu</b> , Udupi-576102 Ph: 0820-2524599/ 252 0359/2530410 M: 9964896955 <a href="mailto:principal_mgm@yahoo.co.in">principal_mgm@yahoo.co.in</a>
36.	<b>Vijayanagara (Hospete)</b>	117.	<b>Sri Akshaya College Of Commerce And Management Degree College.</b> Beside Vijayashree Heritage OLD Malapanagudi Vasavi Badavane Hospet-583201 PH NO:8792619996/8722030112 <a href="mailto:sriakshayacollege@gmail.com">sriakshayacollege@gmail.com</a>
		118.	<b>K M S First Grade College</b> Khanahosalli, near KSRTC Bus Stop,Kudlugi tq,Vijayanagar. Phone No: 9986825450 <a href="mailto:kmsfgcprincipal@gmail.com">kmsfgcprincipal@gmail.com</a>

37.	Vijayapur	119.	<b>Vidya Vardhak Sangh's Bansilal Vithaldas Darbar Degree College.</b> Darbar High School Campus, Station Road, <b>Vijayapur-586104</b> Ph No: 9448245811/9886704133/ 7829073560 <a href="mailto:ghmsriharibjp@gmail.com">ghmsriharibjp@gmail.com</a>
		120.	<b>Central Prison.</b> Darga road, Central Jail <b>Vijayapura.</b> Ph. No: 9480806490 <a href="mailto:cpvpr.prisons-kar@gov.in">cpvpr.prisons-kar@gov.in</a>
		121.	<b>Diamond Degree College.</b> Gunnapur road, near Gandhinagara <b>Vijayapura.</b> Ph No: 9845110426 <a href="mailto:diamonddcddsarki@gmail.com">diamonddcddsarki@gmail.com</a>
		122.	<b>Mathoshree Ambavva KHED Arts' Commerce &amp; Science College.</b> Ramamandira road Mathapathi galli, <b>Vijayapura-586101.</b> Ph. No: 9108182131. <a href="mailto:shankuntala.golande@gmail.com">shankuntala.golande@gmail.com</a>
		123.	<b>Shri Sahyadri Arts, Commerce &amp; Science College.</b> B L D E Road 135 <b>Vidyanagar,</b> Vijayapur-586103 Ph No: 9964376718 <a href="mailto:sahyadribjp@gmail.com">sahyadribjp@gmail.com</a>
		124.	<b>Sri Revanasiddeshwara Degree College. Muddebihala,</b> Vijayapura Dist. Ph No: 9844855158 <a href="mailto:princ.srsmb@gmail.com">princ.srsmb@gmail.com</a>
		125.	<b>Adarsh First Grade Arts and Science College.</b> Adarsh Campus, <b>Kalakeri,</b> Talikoti Tq, Vijayapura. Ph No: 9740629165 / 9620320247 <a href="mailto:munna4u487@gmail.com">munna4u487@gmail.com</a>
		126.	<b>Shri Jagadamba First Grade Arts &amp; Science College.</b> <b>Hittanahalli</b> L.T Devarahipparagi tq, Vijayapura -586215. Ph No: 9845247791/9740316139 <a href="mailto:sfncmed@gmail.com">sfncmed@gmail.com</a> / <a href="mailto:sjfgmsw@gmail.com">sjfgmsw@gmail.com</a>
		127.	<b>Mathoshri Gowamma Womens First Grade College.</b> Siddalingeswara colony old Bolegaon road, <b>Indi-586209.</b> Ph no: 9449213039/9731549997 <a href="mailto:santoshkembogi@gmail.com">santoshkembogi@gmail.com</a>
		128.	<b>G.R.G Art's Y.A Patil Commerce &amp; M F Doshi Science Degree College.</b> Sindhagi road, <b>Indi.</b> Ph No: 9663502279 <a href="mailto:pplgrgindi@gmail.com">pplgrgindi@gmail.com</a>
129.	<b>Shri Ramakrishna Arts, Commerce &amp; Science College.</b> Arakeri, LT 06 Road, Arakeri. Ph No: 9972420999 <a href="mailto:ramkrishnacollage2019@gmail.com">ramkrishnacollage2019@gmail.com</a>		

		<b>130.</b>	<b>Prakash C N Arts,Commerce &amp; Science Degree College</b> Adavi Lingeswar Colony, Near Central jail, vijayapur-586103 Ph No: 08352316151/8277684725 <a href="mailto:pcnksouvjp@gmail.com">pcnksouvjp@gmail.com</a>
		<b>131.</b>	<b>B.D.B.V.V.S. BANJARA ARTS, SCIENCE &amp; COMMERCE COLLEGE VIJAYAPURA</b> Banjara nagar, Solapur Road, Vijayapura-586103 Ph No: 9611224264 <a href="mailto:banjarabjp5213@yahoo.in">banjarabjp5213@yahoo.in</a>
<b>38.</b>	<b>Yadgiri</b>	<b>132.</b>	<b>Balaji Degree College,</b> LIC office opposite Hyderabad main road <b>Yadgiri-585202</b> Ph no: 7259342149 <a href="mailto:srinivashbandi84@gmail.com">srinivashbandi84@gmail.com</a>
		<b>133.</b>	<b>Jawahar Degree College.</b> Opp Rural Police Station <b>Yadgiri-585202.</b> Ph No: 9901496525 <a href="mailto:iqbalkhasim.mn@gmail.com">iqbalkhasim.mn@gmail.com</a>
		<b>134.</b>	<b>Mahatma Gandhi Degree College</b> Hattikuni Road Yadgiri. Ph No: 08473227526/6363881918 <a href="mailto:rajubravnalli@gmail.com">rajubravnalli@gmail.com</a>

**Note:**

1. The list of Learner Support Centres is provisional.
2. The University reserves the right to change the Learner Support Centre opted by the candidate on unavoidable circumstances.

## ವಿದ್ಯಾರ್ಥಿವೇತನ ಘಟಕ

ಕರ್ನಾಟಕ ರಾಜ್ಯ ಮುಕ್ತ ವಿಶ್ವವಿದ್ಯಾನಿಲಯದ ಆದೇಶ ಸಂಖ್ಯೆ: ಕರಾಮು/ವಿ.ವೇ.ಘ-02/01/2024-25, ದಿನಾಂಕ : 01-08-2024 ಅನ್ವಯ ಮೆಟ್ರಿಕ್ ನಂತರದ ವಿವಿಧ ಸ್ನಾತಕ/ಸ್ನಾತಕೋತ್ತರ ಕೋರ್ಸುಗಳಲ್ಲಿ ವ್ಯಾಸಂಗ ಮಾಡುವ ಪರಿಶಿಷ್ಟ ಜಾತಿ/ವರ್ಗದ ವಿದ್ಯಾರ್ಥಿಗಳಿಗೆ ಮೆಟ್ರಿಕ್ ನಂತರದ ವಿದ್ಯಾರ್ಥಿವೇತನಕ್ಕೆ ಅರ್ಜಿ ಸಲ್ಲಿಸಲು ಅವಕಾಶವಿರುತ್ತದೆ.

ವಿಶ್ವವಿದ್ಯಾನಿಲಯದ ಸ್ನಾತಕ/ಸ್ನಾತಕೋತ್ತರ ಪದವಿ ವಿಷಯಗಳಿಗೆ ಪ್ರವೇಶಾತಿ ಪಡೆಯುವ ಪರಿಶಿಷ್ಟ ಜಾತಿ/ವರ್ಗದ ವಿದ್ಯಾರ್ಥಿಗಳ ಕುಟುಂಬದ ವಾರ್ಷಿಕ ಆದಾಯ ಎಲ್ಲಾ ಮೂಲಗಳಿಂದ ರೂ. 2.50 ಲಕ್ಷ ಮೀರಿರಬಾರದು ಹಾಗೂ ಆದಾಯ ಪ್ರಮಾಣ ಪತ್ರವು ಚಾಲ್ತಿಯಲ್ಲಿರಬೇಕು.

- ಸ್ನಾತಕ/ಸ್ನಾತಕೋತ್ತರ ಪದವಿಗಳಿಗೆ ಪ್ರವೇಶಾತಿ ಪಡೆಯುವ SC/ST ವಿದ್ಯಾರ್ಥಿಗಳಿಗೆ ಒಂದು UG ಮತ್ತು ಒಂದು PG ಶಿಕ್ಷಣ ಕ್ರಮಗಳಿಗೆ ಮಾತ್ರ ವಿದ್ಯಾರ್ಥಿವೇತನ ಪಡೆಯಲು ಅವಕಾಶವಿರುತ್ತದೆ. (ಕರ್ನಾಟಕ ಸರ್ಕಾರದ ಮಾರ್ಗಸೂಚಿ ಅನ್ವಯ 06 ತಿಂಗಳ ಮತ್ತು ವಾರ್ಷಿಕ) ಕೋರ್ಸುಗಳಿಗೆ ಹಾಗೂ ಕರ್ನಾಟಕ ರಾಜ್ಯ ಮುಕ್ತ ವಿಶ್ವವಿದ್ಯಾನಿಲಯದ ಎಲ್ಲಾ Diploma ಹಾಗೂ Certificate ಕೋರ್ಸುಗಳಿಗೆ ಮೆಟ್ರಿಕ್ ನಂತರದ ವಿದ್ಯಾರ್ಥಿವೇತನ ಮಂಜೂರು ಮಾಡಲು ಅವಕಾಶ ಇರುವುದಿಲ್ಲ).
- ಕರ್ನಾಟಕ ಸರ್ಕಾರದ ಸಮಾಜ ಕಲ್ಯಾಣ ಇಲಾಖೆಯ ಸರ್ಕಾರದ ಆದೇಶ ಸಂಖ್ಯೆ:SWD/EDU/ED3/91/2023 (COM:1098854) ಬೆಂಗಳೂರು ದಿನಾಂಕ:03-07-2023 ಮತ್ತು ಸಕಇ-ಎಸ್ ಟಿಪಿ/108/2023 ದಿನಾಂಕ: 25-08-2023ರ ಹಾಗೂ ವಿಶ್ವವಿದ್ಯಾನಿಲಯದ ಆದೇಶದನ್ವಯ ಅರ್ಹ ಪರಿಶಿಷ್ಟ ಜಾತಿ/ವರ್ಗದ ವಿದ್ಯಾರ್ಥಿಗಳಿಗೆ ಶುಲ್ಕ ವಿನಾಯಿತಿಯಡಿ ಅನ್ವಯಿಸುವ ಪ್ರವೇಶಾತಿ ಪ್ರಕ್ರಿಯೆ ಶುಲ್ಕ(Admission Processing Fee) ಕೌಶಲ್ಯಾಭಿವೃದ್ಧಿ ಕೋರ್ಸು ಶುಲ್ಕ (Skill Development Fee) ಹಾಗೂ ಅಲ್ಯುಮ್ನಿ ಶುಲ್ಕ (Alumni Fee)ಗಳನ್ನು ಹಾಗೂ ವಿಶ್ವವಿದ್ಯಾನಿಲಯವು ಆಗಿಂದಾಗ್ಗೆ ಅಧಿಸೂಚಿಸುವ ಶುಲ್ಕಗಳನ್ನು ಪಾವತಿಸಿಕೊಂಡು, ನಿಯಮಾನುಸಾರ ನಿಗದಿಪಡಿಸಲಾದ ಷರತ್ತುಬದ್ಧ (ಷರತ್ತುಗಳನ್ನು “ಮುಚ್ಚಳಿಕೆ ಪತ್ರ” ಅನುಬಂಧ - “ಅ” ಮತ್ತು “ಕರಾರು ಪತ್ರ” ಅನುಬಂಧ - “ಆ” ಪತ್ರಗಳಲ್ಲಿ ಮುಂದೆ ವಿವರಿಸಲಾಗಿದೆ) ಶುಲ್ಕ ವಿನಾಯಿತಿ ಸೌಲಭ್ಯದಡಿ ಪ್ರವೇಶಾತಿ ನೀಡಲಾಗುತ್ತಿದೆ.
- ವಿದ್ಯಾರ್ಥಿಗಳು ಪ್ರವೇಶಾತಿ ಪಡೆಯುವ ಸಂದರ್ಭದಲ್ಲಿಯೇ ವಿದ್ಯಾರ್ಥಿವೇತನ ಮಾಹಿತಿ ಪಡೆಯುವುದು ಉತ್ತಮ ಸದರಿ ವಿದ್ಯಾರ್ಥಿಗಳು <https://ssp.postmatric.karnataka.gov.in> ವೆಬ್‌ಸೈಟ್‌ನಲ್ಲಿ ಅರ್ಜಿ ಸಲ್ಲಿಸುವುದು.

### ಪರಿಶಿಷ್ಟ ಜಾತಿ/ವರ್ಗದ ವಿದ್ಯಾರ್ಥಿಗಳ ವಿಶೇಷ ಗಮನಕ್ಕೆ

- ಪರಿಶಿಷ್ಟ ಜಾತಿ (SC)ಯ ವಿದ್ಯಾರ್ಥಿಗಳು ವಿದ್ಯಾರ್ಥಿವೇತನ ಮಂಜೂರಾತಿಗಾಗಿ ಆಯಾಯ ತಾಲ್ಲೂಕು/ಜಿಲ್ಲೆ ಸಮಾಜ ಕಲ್ಯಾಣ ಇಲಾಖೆಯಲ್ಲಿ ಬಯೋಮೆಟ್ರಿಕ್ E-KYC ಇ-ದೃಢೀಕರಣ ಮಾಡಿಸುವುದು ಕಡ್ಡಾಯವಾಗಿರುತ್ತದೆ.
- ಪರಿಶಿಷ್ಟ ವರ್ಗ (ST)ದ ವಿದ್ಯಾರ್ಥಿಗಳು ರಾಜ್ಯ ವಿದ್ಯಾರ್ಥಿವೇತನ ತಂತ್ರಾಂಶ (SSP)ದಲ್ಲಿ ವಿದ್ಯಾರ್ಥಿವೇತನಕ್ಕೆ ಅರ್ಜಿ ಸಲ್ಲಿಸಬೇಕಾದರೆ ಮೊದಲು ರಾಷ್ಟ್ರೀಯ ವಿದ್ಯಾರ್ಥಿವೇತನ ಪೋರ್ಟಲ್ (NSP)ನಲ್ಲಿ One-Time Registration Number (OTR)ಅನ್ನು Website: <https://scholarships.gov.in/> ವೆಬ್‌ ಸೈಟ್‌ನಲ್ಲಿ ಹೊಂದುವುದು ಕಡ್ಡಾಯವಾಗಿರುತ್ತದೆ.
- ಕರ್ನಾಟಕ ರಾಜ್ಯ ಮುಕ್ತ ವಿಶ್ವವಿದ್ಯಾನಿಲಯದ ಆಯಾಯ ಪ್ರಾದೇಶಿಕ ಕೇಂದ್ರಗಳ ವ್ಯಾಪ್ತಿಯಲ್ಲಿ ಬರುವಂತಹ ತಾಲ್ಲೂಕು / ಜಿಲ್ಲಾ ಪರಿಶಿಷ್ಟ ವರ್ಗಗಳ ಕಲ್ಯಾಣ ಇಲಾಖೆಗಳನ್ನು ಸಂಪರ್ಕಿಸಲು ತಿಳಿಸಲಾಗಿದೆ.
- ಪರಿಶಿಷ್ಟ ಜಾತಿ ಮತ್ತು ಪರಿಶಿಷ್ಟ ವರ್ಗದ ವಿದ್ಯಾರ್ಥಿಗಳಿಗೆ ಪ್ರೋತ್ಸಾಹ ಧನ ಸೌಲಭ್ಯ

ಕರ್ನಾಟಕ ಸರ್ಕಾರ ಸಮಾಜ ಕಲ್ಯಾಣ ಇಲಾಖೆಯ ನಡವಳಿಯ ಸರ್ಕಾರದ ಆದೇಶ ಸಂಖ್ಯೆ: ಸಕಇ 09 ಪಕವಿ 2023, ಬೆಂಗಳೂರು ದಿನಾಂಕ: 23.08.2023 ಹಾಗೂ ಮಾನ್ಯ ಆಯುಕ್ತರು ಸಮಾಜ ಕಲ್ಯಾಣ ಇಲಾಖೆ ಇವರ ಪತ್ರ ಸಂಖ್ಯೆ: ಸಕನಿ/ಇಡಿ-7/ಸಿಆರ್-11/2023-24 ಬೆಂಗಳೂರು ದಿನಾಂಕ: 05.09.2023ರ ಅನ್ವಯ ಸ್ನಾತಕ/ಸ್ನಾತಕೋತ್ತರ ಪದವಿ ವಿಷಯಗಳಲ್ಲಿ ಪ್ರಥಮ ಬಾರಿಗೆ ಪ್ರಥಮ ಪ್ರಯತ್ನದಲ್ಲಿ ಶೇಖಡ 60 ಹಾಗೂ ಅದಕ್ಕಿಂತ ಹೆಚ್ಚು ಅಂಕವನ್ನು ಪಡೆದ ಅರ್ಹ ವಿದ್ಯಾರ್ಥಿಗಳು ಇಲಾಖೆಯ ವೆಬ್‌ ಸೈಟ್ <https://swd.karnataka.gov.in> – Prize Money – Application ನಲ್ಲಿ ಅರ್ಜಿ ಸಲ್ಲಿಸಿ, ಸರ್ಕಾರದಿಂದ ಪ್ರೋತ್ಸಾಹ ಧನದ ಸೌಲಭ್ಯ ಪಡೆಯಲು ಅವಕಾಶವಿರುತ್ತದೆ.

ಸದರಿ ವಿದ್ಯಾರ್ಥಿಗಳು ಈ ಪ್ರೋತ್ಸಾಹ ಧನ ಸೌಲಭ್ಯವನ್ನು ಪಡೆಯಲು ಸಮಾಜ ಕಲ್ಯಾಣ ಇಲಾಖೆಯ ವೆಬ್‌ ಸೈಟ್‌ನಲ್ಲಿ ಅರ್ಜಿ ಸಲ್ಲಿಸಿರುವ ಸ್ವೀಕೃತಿ ಪ್ರತಿಯ ಜೊತೆ Gazetted Officer ರವರಿಂದ ನಿಗದಿತ ದಾಖಲೆಗಳನ್ನು ದೃಢೀಕರಿಸಿಕೊಂಡು ವಿಶ್ವವಿದ್ಯಾನಿಲಯದ ಕೇಂದ್ರ ಕಛೇರಿಯಲ್ಲಿ ಪ್ರವೇಶಾತಿ ಪಡೆದ ವಿದ್ಯಾರ್ಥಿಗಳು ವಿದ್ಯಾರ್ಥಿವೇತನ ಘಟಕದ ವಿಶೇಷಾಧಿಕಾರಿ / ಉಪಕುಲಸಚಿವರು, ಸಂಯೋಜನಾಧಿಕಾರಿಗಳಿಂದ ಸಹಿ ಪಡೆದು, ಹಾಗೂ ವಿಶ್ವವಿದ್ಯಾನಿಲಯದ ವಿವಿಧ ಪ್ರಾದೇಶಿಕ ಕೇಂದ್ರಗಳಲ್ಲಿ ಪ್ರವೇಶಾತಿ ಪಡೆದಿರುವ ವಿದ್ಯಾರ್ಥಿಗಳು ಆಯಾ ಪ್ರಾದೇಶಿಕ ಕೇಂದ್ರದ ನಿರ್ದೇಶಕರು/ಮೇಲಧಿಕಾರಿಗಳಿಂದ ಪ್ರೋತ್ಸಾಹ ಧನ ಅರ್ಜಿಗೆ ಸಹಿ ಹಾಗೂ ಮೊಹರಿನೊಂದಿಗೆ ಎಲ್ಲಾ ದಾಖಲಾತಿಗಳ ಪ್ರತಿಗಳನ್ನು ಜಂಟಿ ನಿರ್ದೇಶಕರು ಜಿಲ್ಲಾ ಸಮಾಜ ಕಲ್ಯಾಣ ಇಲಾಖೆ ಮೈಸೂರು, ಡಾ|| ಬಾಬು ಜಗಜೀವನರಾಂ ಭವನ ಕಟ್ಟಡ, ಆದಿಪಂಪ ರಸ್ತೆ, ಒಂಟಿಕೊಪ್ಪಲು ಪೂರ್ವ ಬಡಾವಣೆ, ಪಡುವಾರಹಳ್ಳಿ, ಮೈಸೂರು - 570012 ಇಲ್ಲಿಗೆ ಖುದ್ದಾಗಿ/ಅಂಚೆಯ ಮೂಲಕ ಸಲ್ಲಿಸುವುದು.

**ಷರತ್ತುಬದ್ಧ ಶುಲ್ಕ ವಿನಾಯಿತಿ ಸೌಲಭ್ಯದಡಿ ಪ್ರವೇಶಾತಿ ಪಡೆಯುವ ಪರಿಶಿಷ್ಟ ಜಾತಿ/ವರ್ಗದ ವಿದ್ಯಾರ್ಥಿಗಳು ಅನುಸರಿಸಬೇಕಾದ**

**ಕ್ರಮಗಳು**

1. ಪರಿಶಿಷ್ಟ ಜಾತಿ ಮತ್ತು ಪರಿಶಿಷ್ಟ ವರ್ಗಗಳಿಗೆ ಸೇರಿದ ವಿದ್ಯಾರ್ಥಿಯು ಕರಾಮುವಿಯ ಅನುಮೋದನೆಗೊಳಪಟ್ಟು ಕೇಂದ್ರ/ರಾಜ್ಯ ಸರ್ಕಾರದ ನಿಯಮದಂತೆ ಷರತ್ತುಬದ್ಧ ಶುಲ್ಕ ವಿನಾಯಿತಿಯಡಿ ಪ್ರವೇಶಾತಿ ಹೊಂದಲು ಅರ್ಹರಾಗಿರುತ್ತಾರೆ.
3. ವಿದ್ಯಾರ್ಥಿಯ ಕುಟುಂಬ ವಾರ್ಷಿಕ ಆದಾಯವು (ಅವಿವಾಹಿತರಾದಲ್ಲಿ ತಂದೆ, ತಾಯಿ ಮತ್ತು ಪೋಷಕರ, ವಿವಾಹಿತರಾದಲ್ಲಿ ಆಕೆಯ/ಆತನ ಪತಿ/ಪತ್ನಿಯ ಆದಾಯವನ್ನೂ ಒಳಗೊಂಡಂತೆ) ಎಲ್ಲಾ ಮೂಲಗಳಿಂದ ರೂ. 2,50,000/- (ರೂಪಾಯಿ ಎರಡು ಲಕ್ಷದ ಐವತ್ತು ಸಾವಿರ ಮಾತ್ರ) ಗಳನ್ನು ಮೀರದ ವಿದ್ಯಾರ್ಥಿಗಳು ಷರತ್ತುಬದ್ಧ ಶುಲ್ಕ ವಿನಾಯಿತಿ ಪ್ರವೇಶಾತಿ ಪಡೆಯಲು ಈ ಕೆಳಗಿನ ಕ್ರಮಗಳನ್ನು ಅನುಸರಿಸಬೇಕಾಗುತ್ತದೆ.
4. ಮೊದಲು ವಿದ್ಯಾರ್ಥಿಗಳು ರಾಜ್ಯ ವಿದ್ಯಾರ್ಥಿವೇತನ ತಂತ್ರಾಂಶ (SSP)ದಲ್ಲಿ 'User ID' ಮತ್ತು 'Password'ನ್ನು ಸೃಜಿಸಿ (Create) ಕೊಂಡಿರಬೇಕು.
5. ಷರತ್ತುಬದ್ಧ ಶುಲ್ಕ ವಿನಾಯಿತಿಯಡಿ ಪ್ರವೇಶಾತಿ ಪಡೆಯುವ ಪರಿಶಿಷ್ಟ ಜಾತಿ/ವರ್ಗದ ವಿದ್ಯಾರ್ಥಿಗಳಿಗೆ ಕರಾಮುವಿಯ ಷರತ್ತುಗಳಿಗೆ ಒಳಪಟ್ಟು ಹಾಗೂ ಒಪ್ಪಿ "ಮುಚ್ಚಳಿಕೆ ಪತ್ರ" ಮತ್ತು ವಿವಿಯ ಷರತ್ತುಗಳಿಗೆ ಒಳಪಡುವ ಕರಾರಿನ ಅನ್ವಯವಾಗಿ 100 (ನೂರು)ರೂ.ಗಳ E- Stamping ಪತ್ರದಲ್ಲಿ ಕರಾರು/ನಿರುದ್ಯೋಗ ಪ್ರಮಾಣಪತ್ರವನ್ನು ನೋಟರಿಯವರ ಮುಂದೆ ಪ್ರಮಾಣೀಕರಿಸಿ ಸಲ್ಲಿಸುವುದು.

**ಅನುಬಂಧ - "ಅ"**



**ಕರ್ನಾಟಕ ರಾಜ್ಯ ಮುಕ್ತ ವಿಶ್ವವಿದ್ಯಾನಿಲಯ**

ಮುಕ್ತಗಂಗೋತ್ರಿ, ಮೈಸೂರು-570 006

ವಿದ್ಯಾರ್ಥಿವೇತನ ಘಟಕ

E\_mail: co-ordinatorsstcellksou@gmail.com

Tel.No 0821-2500073 Ext : 591

**ಮುಚ್ಚಳಿಕೆ ಪತ್ರ**

2025-26ನೇ ಶೈಕ್ಷಣಿಕ ಸಾಲಿನ ಜನವರಿ ಆವೃತ್ತಿಯಲ್ಲಿ ಶುಲ್ಕ ವಿನಾಯಿತಿ ಸೌಲಭ್ಯದಡಿಯಲ್ಲಿ ಪ್ರವೇಶಾತಿ ಪಡೆಯುವ ಪರಿಶಿಷ್ಟ ಜಾತಿ/ವರ್ಗದ ವಿದ್ಯಾರ್ಥಿಗಳ ಮುಚ್ಚಳಿಕೆ ಪತ್ರ

ವಿದ್ಯಾರ್ಥಿಯ ಹೆಸರು		ಜಾತಿ	
ತಂದೆ/ ಗಂಡನ ಹೆಸರು		ಜನ್ಮ ದಿನಾಂಕ	
ವಿವಾಹಿತ/ಅವಿವಾಹಿತ/ಇತರೆ		ವಿದ್ಯಾರ್ಥಿಯ ಆಧಾರ್ ಸಂಖ್ಯೆ	
ಪ್ರವೇಶಾತಿ ಪಡೆಯುವ ಕೋರ್ಸ್ (ಪ್ರಥಮ, ದ್ವಿತೀಯ, ತೃತೀಯ)		ತಂದೆ/ಗಂಡನ ಆಧಾರ್ ಸಂಖ್ಯೆ	
ಕರಾಮುವಿ ನೋಂದಣಿ ಸಂಖ್ಯೆ		ತಾಯಿ ಆಧಾರ್ ಸಂಖ್ಯೆ	
SSP Student ID		ವಿದ್ಯಾರ್ಥಿಯ ಮೊ.ಸಂ	
E-Mail ID		ಪೋಷಕರ ಮೊ.ಸಂ	

ನನ್ನ ಎಸ್.ಎಲ್.ಎಲ್.ಸಿ ಅಂಕಪಟ್ಟಿಯಲ್ಲಿ ಇರುವಂತೆಯೇ ನನ್ನ ಹೆಸರು ಮತ್ತು ಜನ್ಮ ದಿನಾಂಕ ಆಧಾರ್\_ಕಾರ್ಡ್ ಹಾಗೂ ನಾನು ಸಲ್ಲಿಸುವ ಜಾತಿ ಪ್ರಮಾಣ ಪತ್ರ ಮತ್ತು ಚಾಲ್ತಿಯಲ್ಲಿರುವ ಆದಾಯ ಪ್ರಮಾಣ ಪತ್ರವು ಒಂದೇ ರೀತಿಯಲ್ಲಿರಬೇಕು.

ಮೇಲ್ಕಂಡ ವಿದ್ಯಾರ್ಥಿಯಾದ ನಾನು 2025-26ನೇ ಶೈಕ್ಷಣಿಕ ಸಾಲಿನ ಜುಲೈ ಆವೃತ್ತಿಯಲ್ಲಿ ಪ್ರವೇಶಾತಿ ಪ್ರಕ್ರಿಯೆ ಶುಲ್ಕ, ಕೌಶಲ್ಯಾಭಿವೃದ್ಧಿ ಶುಲ್ಕ, ಮತ್ತು ಅಲ್ಯುಮಿನಿ ಶುಲ್ಕ ಇವುಗಳನ್ನು ಮಾತ್ರ ಪಾವತಿಸಿರುತ್ತೇನೆ. ಸದರಿ ಶುಲ್ಕಗಳನ್ನು ವಿಶ್ವವಿದ್ಯಾನಿಲಯವು ಹಿಂದಿರುಗಿಸುವುದಿಲ್ಲ ಎಂದು ತಿಳಿದು, ಕೆಳಗಿನ ಷರತ್ತುಗಳಿಗೆ ಒಳಪಟ್ಟು, ಶುಲ್ಕ ವಿನಾಯಿತಿಯಡಿ ಪ್ರವೇಶಾತಿಯನ್ನು ಪಡೆದಿರುತ್ತೇನೆ.

ಸರ್ಕಾರದ ಮಾರ್ಗ ಸೂಚಿಯನ್ವಯ ರಾಜ್ಯ ವಿದ್ಯಾರ್ಥಿವೇತನ ತಂತ್ರಾಂಶ (SSP)ದ ಮೂಲಕ ಪ್ರವೇಶಾತಿ ಪಡೆದ ಕೂಡಲೇ ವಿದ್ಯಾರ್ಥಿವೇತನಕ್ಕೆ ಅರ್ಜಿ ಸಲ್ಲಿಸುವ SC ವಿದ್ಯಾರ್ಥಿಗಳು ಕಡ್ಡಾಯವಾಗಿ ಆಧಾರ್ ಆಧಾರಿತ **Biometric e-Authetication** ಹಾಗೂ **ST** ವಿದ್ಯಾರ್ಥಿಗಳು **NSP OTR** ಸಂಖ್ಯೆಯನ್ನು ನಮೂದು ಮಾಡಿ SSP ಅರ್ಜಿಯ ಅಂತಿಮ ಸ್ವೀಕೃತಿ ಪ್ರತಿಯನ್ನು ನಾನು ಪ್ರವೇಶಾತಿ ಪಡೆದ ಕರಾಮುವಿ ಕೇಂದ್ರ ಕಚೇರಿಯ ವಿದ್ಯಾರ್ಥಿವೇತನ ಘಟಕ ಅಥವಾ ಪ್ರಾದೇಶಿಕ ಕೇಂದ್ರ (ಯಾವುದು ಅನ್ವಯವಾಗುತ್ತದೋ ಅಲ್ಲಿಗೆ) ಸಲ್ಲಿಸುತ್ತೇನೆ.

ವಿ.ವಿಯ ಪ್ರವೇಶಾತಿ ಅಧಿಸೂಚನೆ ಸಂಖ್ಯೆ: ಕರಾಮುವಿ/ಪ್ರವಿ/ಎಡಿಎಂ---/---/2025-26 ದಿನಾಂಕ: ---.---.2025ರ ಅನ್ವಯ ವಿದ್ಯಾರ್ಥಿವೇತನ ನನ್ನ ಬ್ಯಾಂಕ್ ಖಾತೆಗೆ ಜಮೆಯಾದರೂ/ಜಮೆಯಾಗದಿದ್ದರೂ (ಯಾವುದು ಮೊದಲು ಘಟಿಸುವುದೋ ಅದು) ಸೆಮಿಸ್ಟರ್/ವಾರ್ಷಿಕ ಪರೀಕ್ಷೆಗೂ ಮುನ್ನ ಪ್ರವೇಶಾತಿಯ ಬಾಕಿ ಶುಲ್ಕಗಳನ್ನು ಕರಾಮುವಿಗೆ ಕಡ್ಡಾಯವಾಗಿ ಒಂದೇ ಕಂತಿನಲ್ಲಿ ಪಾವತಿಸಿ, ಪ್ರವೇಶಾತಿಯನ್ನು ಉರ್ಜಿತಗೊಳಿಸಲಾಗುವುದು ಹಾಗೂ ಸದರಿ 5 ತಿಂಗಳ ಅವಧಿಯೊಳಗೆ ಶುಲ್ಕ ಪಾವತಿಯಾಗದಿದ್ದಲ್ಲಿ ಈ ಸಂಬಂಧ ಪ್ರವೇಶಾತಿಗೆ ಹಾಗೂ ಪರೀಕ್ಷೆಗೆ ಸಂಬಂಧಿಸಿದಂತೆ ಕರಾಮುವಿಯು ತೆಗೆದುಕೊಳ್ಳುವ ಯಾವುದೇ ಕ್ರಮಕ್ಕೆ ಬದ್ಧನಾ/ಳಾಗಿರುತ್ತೇನೆ ಎಂದು ಮೇಲ್ಕಂಡ

ಷರತ್ತುಗಳನ್ನು ಸಂಪೂರ್ಣವಾಗಿ ಓದಿ ಒಪ್ಪಿ ಈ ಕೆಳಗೆ ಸಹಿ ಮಾಡಿರುತ್ತೇನೆ.

ಸೂಚನೆ: SSP ಯಲ್ಲಿ ಅರ್ಜಿ ಸಲ್ಲಿಸಿ ಅಂತಿಮ ಸ್ವೀಕೃತಿಯನ್ನು ಘಟಕಕ್ಕೆ ಸಲ್ಲಿಸಿದಲ್ಲಿ ಮಾತ್ರ ಸಿದ್ಧಪಾಠಗಳನ್ನು ವಿತರಿಸಲಾಗುವುದು ಇಲ್ಲದಿದ್ದಲ್ಲಿ ಶುಲ್ಕ ವಿನಾಯಿತಿ ಪ್ರವೇಶಾತಿಯು ತಂತಾನೆ ರದ್ದುಗೊಳ್ಳುವುದು ಎಂದು ತಿಳಿದಿರುತ್ತೇನೆ.

ವಿದ್ಯಾರ್ಥಿಯ ಖಾಯಂ/ಪ್ರಸ್ತುತ ಪೂರ್ಣ ವಿಳಾಸ:

ವಿದ್ಯಾರ್ಥಿಯ ಸಹಿ

ಸಂಖ್ಯೆ: ಕರಾಮುವಿ/ವಿ.ವೇ ಘಟಕ/37/ವಿ.ಪು/2025-26/ಜನವರಿ/\_\_\_\_\_

ದಿನಾಂಕ : / /2025

**ಕಚೇರಿ ಉಪಯೋಗಕ್ಕೆ**

ವಹಿ ಸಂ \_\_\_\_\_ ಕ್ರ.ಸಂ: \_\_\_\_\_

ಮೇಲಿನ ಎಲ್ಲಾ ಷರತ್ತುಗಳಿಗೆ ವಿದ್ಯಾರ್ಥಿಯು ಒಪ್ಪಿರುವ ಹಿನ್ನೆಲೆಯಲ್ಲಿ, ಷರತ್ತುಬದ್ಧ ಶುಲ್ಕ ವಿನಾಯಿತಿ ಸೌಲಭ್ಯದಡಿ ವಿದ್ಯಾರ್ಥಿಯು ಮುಚ್ಚಳಿಕೆಯ ಆಧಾರದ ಮೇಲೆ ಸಂಬಂಧಿಸಿದ ಎಲ್ಲಾ ದಾಖಲಾತಿಗಳನ್ನು ಪ್ರವೇಶಾತಿ ವಿಭಾಗದವರು ಪರಿಶೀಲಿಸಿಕೊಂಡು ಪ್ರವೇಶಾತಿಗೆ ಪರಿಗಣಿಸುವುದು ಹಾಗೂ ಸದರಿ ವಿದ್ಯಾರ್ಥಿಯು ಅಂತಿಮ ಸ್ವೀಕೃತಿಯನ್ನು ಘಟಕಕ್ಕೆ ಸಲ್ಲಿಸಿದ ನಂತರ ಸಿದ್ಧಪಾಠಗಳನ್ನು ವಿತರಿಸುವುದು.

ಕಾರ್ಯನಿರ್ವಾಹಕರ ಸಹಿ

ಸಹಾಯಕ ಕುಲಸಚಿವ

ಉಪಕುಲಸಚಿವ ಅಥವಾ ಪ್ರಾದೇಶಿಕ ನಿರ್ದೇಶಕ

**ಅನುಬಂಧ-“ಆ”**

**ಪ್ರಮಾಣ ಪತ್ರ / AFFIDAVIT**

.....ಬಿನ್ / ಕೋಂ .....ವಯಸ್ಸು .....ವಿಳಾಸ .....

ನಿವಾಸಿಯಾಗಿರುವ ನಾನು, ಈ ಮೂಲಕ ಪ್ರಮಾಣೀಕರಿಸುವುದೆಂದರೆ, ನಾನು ..... ಜಾತಿ ಹಾಗೂ ..... ಉಪ ಜಾತಿಗೆ ಸೇರಿದವನು/ಳಾಗಿದ್ದು, ಕರ್ನಾಟಕ ರಾಜ್ಯ ಮುಕ್ತ ವಿಶ್ವವಿದ್ಯಾಲಯದ (KSOU) ಮೈಸೂರು ಇಲ್ಲಿ 2025-26ನೇ ಶೈಕ್ಷಣಿಕ ಸಾಲಿನ ಜನವರಿ ಆವೃತ್ತಿಯಲ್ಲಿನ ಆದೇಶ ಸಂಖ್ಯೆ : ವಿ.ವಿ ಪ್ರವೇಶಾತಿ ಅಧಿಸೂಚನೆ ಸಂಖ್ಯೆ: ಕರಾಮುವಿ/ಪ್ರವಿ/ಎಡಿಎಂ--/--/2025-26 ದಿನಾಂಕ: --.--.2025ರ ಹಾಗೂ ವಿದ್ಯಾರ್ಥಿವೇತನ ಘಟಕದ ಆದೇಶ ಸಂಖ್ಯೆ:ಕರಾಮುವಿ/ವಿ.ವೇ.ಘ/02/01/2024-25 ದಿನಾಂಕ: 01.08.2024 ಅನುಸಾರ ಷರತ್ತಿಗೊಳಪಟ್ಟು ಶುಲ್ಕವಿನಾಯಿತಿ ಸೌಲಭ್ಯದಡಿ.....ಕೋರ್ಸ್‌ಗೆ ಪ್ರವೇಶಾತಿ ಪಡೆದಿರುತ್ತೇನೆ.

ನಾನು ನಿರುದ್ಯೋಗಿಯಾಗಿದ್ದು, ಯಾವುದೇ ಸರ್ಕಾರಿ/ಅರೆ ಸರ್ಕಾರಿ ಹುದ್ದೆಗಳಲ್ಲಿ ಅರೆ ಕಾಲಿಕ/ಪೂರ್ಣ ಕಾಲಿಕವಾಗಿ ಕರ್ತವ್ಯ ನಿರ್ವಹಿಸುತ್ತಿಲ್ಲವೆಂದು ಹಾಗೂ ನನ್ನ ಕುಟುಂಬ ವಾರ್ಷಿಕ ಆದಾಯ ಎಲ್ಲಾ ಮೂಲಗಳಿಂದ 2.50 ಲಕ್ಷ ರೂ.ಗಳನ್ನು ಮೀರಿರುವುದಿಲ್ಲವೆಂದು ಪ್ರಮಾಣೀಕರಿಸುತ್ತೇನೆ.

ನಾನು ಕರಾಮುವಿಯಲ್ಲಿ ಷರತ್ತುಬದ್ಧ ಶುಲ್ಕ ವಿನಾಯಿತಿ ಪ್ರವೇಶಾತಿ ಸೌಲಭ್ಯ ಪಡೆಯುತ್ತಿದ್ದು, ನಾನು ಪ್ರವೇಶಾತಿಯ ಮುಚ್ಚಳಿಕೆಯ ಪತ್ರದ ಷರತ್ತಿನಂತೆ ವಿದ್ಯಾರ್ಥಿವೇತನವು ನನ್ನ ವೈಯಕ್ತಿಕ ಬ್ಯಾಂಕ್ ಖಾತೆಗೆ ಜಮೆಯಾದರೂ/ಜಮೆಯಾಗದಿದ್ದರೂ (ಯಾವುದು ಮೊದಲು ಘಟಿಸುವುದೋ ಅದು) ಪ್ರವೇಶಾತಿ ಅಧಿಸೂಚನೆ ಅನ್ವಯ ಸೆಮಿಸ್ಟರ್/ವಾರ್ಷಿಕ ಪರೀಕ್ಷೆಗೂ ಮುನ್ನ ಪ್ರವೇಶಾತಿಯ ಬಾಕಿ ಶುಲ್ಕಗಳನ್ನು ಕರಾಮುವಿಗೆ ಕಡ್ಡಾಯವಾಗಿ ಒಂದೇ ಕಂತಿನಲ್ಲಿ ಪಾವತಿಸಿ, ಪ್ರವೇಶಾತಿಯನ್ನು ಉರ್ಜಿತಗೊಳಿಸಿಕೊಳ್ಳುತ್ತೇನೆ ಹಾಗೂ ಸದರಿ 5 ತಿಂಗಳ ಅವಧಿಯೊಳಗೆ ಶುಲ್ಕ ಪಾವತಿಯಾಗದಿದ್ದಲ್ಲಿ ಕಡ್ಡಾಯವಾಗಿ ವಿನಾಯಿತಿ ಪಡೆದಿರುವ / ಬಾಕಿ ಶುಲ್ಕಗಳನ್ನು ಒಂದೇ ಕಂತಿನಲ್ಲಿ ಪಾವತಿಸುತ್ತೇನೆ. ಇಲ್ಲವಾದಲ್ಲಿ ನನ್ನ ಪ್ರವೇಶಾತಿಗೆ ಹಾಗೂ ಪರೀಕ್ಷೆಗೆ ಸಂಬಂಧಿಸಿದಂತೆ ವಿಶ್ವವಿದ್ಯಾನಿಲಯವು ತೆಗೆದುಕೊಳ್ಳುವ ಯಾವುದೇ ಕ್ರಮಕ್ಕೆ ನಾನು ಬದ್ಧನು/ಳಾಗಿರುತ್ತೇನೆ. ಈ ನಿಟ್ಟಿನಲ್ಲಿ KSOU ರೂಪಿಸಿರುವ ನಿಯಮಗಳು ಮತ್ತು ನಿಬಂಧನೆಗಳನ್ನು ಕಾಲಕಾಲಕ್ಕೆ ಪಾಲಿಸಲು ಒಪ್ಪಿರುತ್ತೇನೆ ಎಂದು ಮೇಲ್ಕಂಡ ಷರತ್ತುಗಳನ್ನು ಸಂಪೂರ್ಣವಾಗಿ ಓದಿ ಒಪ್ಪಿ ಈ ಕೆಳಗೆ ಸಹಿ ಮಾಡಿರುತ್ತೇನೆ. ಎಂದು ಮೇಲ್ಕಂಡ ಷರತ್ತುಗಳನ್ನು ಸಂಪೂರ್ಣವಾಗಿ ಓದಿ ಅರ್ಥಮಾಡಿಕೊಂಡು ಈ ಕೆಳಗೆ ಸಹಿ ಮಾಡಿರುತ್ತೇನೆ.

ಈ ಮೇಲಿನ ನನ್ನ ಯಾವುದೇ ಪ್ರಮಾಣೀಕೃತ ಹೇಳಿಕೆ ಹಾಗೂ ಸಲ್ಲಿಸಿರುವ ದಾಖಲಾತಿ / ಪ್ರಮಾಣಪತ್ರವು ಸುಳ್ಳು ಎಂದು ಕಂಡುಬಂದಲ್ಲಿ ಕರ್ನಾಟಕ ರಾಜ್ಯ ಮುಕ್ತ ವಿಶ್ವವಿದ್ಯಾನಿಲಯವು ತೆಗೆದುಕೊಳ್ಳಬಹುದಾದ ಯಾವುದೇ ಕ್ರಮಗಳಿಗೆ ಬದ್ಧನು/ಳಾಗಿರುತ್ತೇನೆ.

ಮೇಲ್ಕಂಡ ಎಲ್ಲಾ ಅಂಶಗಳು ಸತ್ಯವಾಗಿದೆ ಎಂದು ದೇವರ ಹೆಸರಿನಲ್ಲಿ ಪ್ರಮಾಣ ಮಾಡುತ್ತಾ ಈ ಮೂಲಕ ಒಪ್ಪಿ ಸಹಿ ಮಾಡಿ ಪ್ರಮಾಣೀಕರಿಸುತ್ತೇನೆ.

ಸ್ಥಳ:

ಪ್ರಮಾಣೀಕರಿಸುವವರ ಸಹಿ

ದಿನಾಂಕ:

**ಷರತ್ತುಬದ್ಧ ಶುಲ್ಕ ವಿನಾಯಿತಿಯಡಿ ಪ್ರವೇಶಾತಿ ಪಡೆಯುವ ಪರಿಶಿಷ್ಟ ಜಾತಿ ಹಾಗೂ ಪರಿಶಿಷ್ಟ ವರ್ಗದ ವಿದ್ಯಾರ್ಥಿಗಳು ಸಲ್ಲಿಸಬೇಕಾದ ದಾಖಲೆಗಳು**

1. ಚಾಲ್ತಿಯಲ್ಲಿರುವ ಆದಾಯ ಪ್ರಮಾಣ (ಪ್ರಸ್ತುತ ವರ್ಷಕ್ಕೆ ಐದು ವರ್ಷ ಅಥವಾ ಮೀರಿರಬಾರದು.) ದೃಢೀಕೃತ ಪ್ರತಿ (ಮರು ಮುದ್ರಣ ಅನ್ವಯಿಸುವುದಿಲ್ಲ).
2. ಎಸ್.ಎಸ್.ಎಲ್.ಸಿ, ಪಿ.ಯು.ಸಿ ಹಾಗೂ ಮುಂದಿನ ವಿದ್ಯಾಭ್ಯಾಸ ಮಾಡಿರುವ ಪದವಿಯ ತರಗತಿಗಳ ಎಲ್ಲಾ ಅಂಕಪಟ್ಟಿಗಳಿಗೆ ನಕಲು ಪ್ರತಿಗೆ ಸ್ವಯಂ ದೃಢೀಕರಿಸಬೇಕು.
3. ಬ್ಯಾಂಕ್ ಪಾಸ್ ಪುಸ್ತಕದ ಸ್ವಯಂ ದೃಢೀಕರಿಸಿದ ನಕಲು ಪ್ರತಿ.
4. ವಿದ್ಯಾರ್ಥಿಯ ಆಧಾರ್ ಕಾರ್ಡ್ ಸ್ವಯಂ ದೃಢೀಕರಿಸಿದ ನಕಲು ಪ್ರತಿ.
5. ವಿದ್ಯಾರ್ಥಿಯ ತಂದೆ ಮತ್ತು ತಾಯಿ ಆಧಾರ್ ಕಾರ್ಡ್‌ನ ಸ್ವಯಂ ದೃಢೀಕರಿಸಿದ ನಕಲು ಪ್ರತಿ.
6. ನೋಟರಿಯವರ ಮುಂದೆ ಪ್ರಮಾಣೀಕರಿಸಿದ 100 (ನೂರು)ರೂ.ಗಳ E-Stamping ಪತ್ರದಲ್ಲಿ ಕರಾರು/ನಿರುದ್ಯೋಗ ಪತ್ರ (ಮೂಲ ಪ್ರತಿ).
  - ಮೇಲಿನ ದಾಖಲೆಗಳನ್ನು ದ್ವಿಪ್ರತಿಯಲ್ಲಿ ಪಡೆದು ಅರ್ಹ ಪರಿಶಿಷ್ಟ ಜಾತಿ / ಪರಿಶಿಷ್ಟ ವರ್ಗದ ವಿದ್ಯಾರ್ಥಿಗಳಿಂದ ಅನ್ವಯಿಸುವ ಪ್ರವೇಶಾತಿ ಪ್ರಕ್ರಿಯೆ ಶುಲ್ಕ (Admission Processing Fee) ಕೌಶಲ್ಯಾಭಿವೃದ್ಧಿ ಕೋರ್ಸ್ ಶುಲ್ಕ (Skill Development Fee) ಹಾಗೂ ಆಲ್ಯೂಮ್ನಿ ಶುಲ್ಕ (Alumni Fee)ಗಳನ್ನು ಪಾವತಿಸಿಕೊಂಡು ನಿಯಮಾನುಸಾರ ಷರತ್ತುಬದ್ಧ ಶುಲ್ಕ ವಿನಾಯಿತಿ ಸೌಲಭ್ಯದಡಿ ಪ್ರವೇಶಾತಿ ನೀಡಲಾಗುತ್ತಿದೆ.
  - ತದನಂತರ ವಿದ್ಯಾರ್ಥಿಗಳು ರಾಜ್ಯ ವಿದ್ಯಾರ್ಥಿವೇತನ ತಂತ್ರಾಂಶ (SSP)ದಲ್ಲಿ ವಿದ್ಯಾರ್ಥಿವೇತನಕ್ಕೆ ಅರ್ಜಿ ಸಲ್ಲಿಸಿ SSP ಅಂತಿಮ ಸ್ವೀಕೃತಿ (State Scholarship Portal (Post Matric) Acknowledgement 2025-26) ಯನ್ನು ಅವರು ಪ್ರವೇಶಾತಿ ಪಡೆಯಲಾದ ಕೇಂದ್ರ ಕಛೇರಿ/ಪ್ರಾದೇಶಿಕ ಕೇಂದ್ರಗಳಲ್ಲಿ ಸಲ್ಲಿಸಿದರಷ್ಟೇ ಪ್ರವೇಶಾತಿ ಮುಂದುವರೆಯುವುದು ಹಾಗೂ ಸದರಿ ವಿದ್ಯಾರ್ಥಿಗಳಿಗೆ ವಿವಿಯಿಂದ ಸಿದ್ಧಪಾಠಗಳನ್ನು ವಿತರಿಸಲಾಗುವುದು ಇಲ್ಲವಾದಲ್ಲಿ ಸದರಿ ಶುಲ್ಕ ವಿನಾಯಿತಿ ಸೌಲಭ್ಯದ ಪ್ರವೇಶಾತಿಯು ತಂತಾನೇ ರದ್ದಾಗುವುದು.
  - ರಾಜ್ಯ ವಿದ್ಯಾರ್ಥಿವೇತನ ತಂತ್ರಾಂಶ (SSP)ದ ಮೂಲಕ ಆಯಾಯ ಕೋರ್ಸ್‌ಗೆ ನಿಗದಿ ಮಾಡಿರುವ ವಿಶ್ವವಿದ್ಯಾನಿಲಯದ ಶುಲ್ಕವನ್ನು ಸಮಾಜ ಕಲ್ಯಾಣ ಇಲಾಖೆಯು ವಿದ್ಯಾರ್ಥಿಗಳ ವೈಯಕ್ತಿಕ ಬ್ಯಾಂಕ್ ಖಾತೆಗೆ ಮಂಜೂರು ಮಾಡುತ್ತದೆ. ಷರತ್ತುಬದ್ಧ ಶುಲ್ಕ ವಿನಾಯಿತಿ ಪ್ರವೇಶಾತಿ ಸೌಲಭ್ಯ ಪಡೆದ ವಿದ್ಯಾರ್ಥಿಗೆ ಸಂಬಂಧಪಟ್ಟ ಇಲಾಖೆಯಿಂದ ವಿದ್ಯಾರ್ಥಿವೇತನ ಮಂಜೂರಾಗಲಿ ಅಥವಾ ಮಂಜೂರಾಗದೆ ಇರಲಿ, ಪ್ರವೇಶಾತಿ ಅಧಿಸೂಚನೆ ಅನ್ವಯ ಪ್ರಥಮ ಸೆಮಿಸ್ಟರ್/ವಾರ್ಷಿಕ ಪರೀಕ್ಷೆಗೂ ಮುನ್ನ ಪ್ರವೇಶಾತಿಯ ಬಾಕಿ ಶುಲ್ಕಗಳನ್ನು ವಿಶ್ವವಿದ್ಯಾನಿಲಯಕ್ಕೆ ಕಡ್ಡಾಯವಾಗಿ ಒಂದೇ ಕಂತಿನಲ್ಲಿ ಪಾವತಿಸಿದಲ್ಲಿ ಮಾತ್ರ ಪ್ರವೇಶಾತಿ ಊರ್ಜಿತವಾಗುವುದು.

ಷರತ್ತುಬದ್ಧ ಶುಲ್ಕ ವಿನಾಯಿತಿ ಪ್ರವೇಶಾತಿ ಸೌಲಭ್ಯವನ್ನು ಮೈಸೂರಿನ ಕರ್ನಾಟಕ ರಾಜ್ಯ ಮುಕ್ತ ವಿಶ್ವವಿದ್ಯಾನಿಲಯದ ಕೇಂದ್ರ ಕಛೇರಿಯ "ವಿದ್ಯಾರ್ಥಿವೇತನ ಘಟಕ" ಹಾಗೂ ರಾಜ್ಯಾದ್ಯಂತ 37 ಪ್ರಾದೇಶಿಕ ಕೇಂದ್ರದಲ್ಲಿ, ಮಾತ್ರ ಬಳಸಿಕೊಳ್ಳಬಹುದಾಗಿದೆ. ಕರಾಮುವಿಯ ಕಲಿಕಾ ಸಹಾಯಾರ್ಥಿ ಕೇಂದ್ರ (Learner Support Center / Study Center) ಗಳಲ್ಲಿ ಈ ಸೌಲಭ್ಯಕ್ಕೆ ಅವಕಾಶವಿರುವುದಿಲ್ಲ.

**ಪರಿಶಿಷ್ಟ ಜಾತಿ/ವರ್ಗದ ವಿದ್ಯಾರ್ಥಿಗಳು ಪೂರ್ಣಶುಲ್ಕ ಪಾವತಿ ಪ್ರವೇಶಾತಿ ಪಡೆದು ನಂತರ ರಾಜ್ಯ ವಿದ್ಯಾರ್ಥಿವೇತನಕ್ಕೆ ಅರ್ಜಿ ಸಲ್ಲಿಸಿ ಪಾವತಿಸಿದ ಶುಲ್ಕ ಮರುಭರಿಕೆಗೆ ಅನುಸರಿಸಬೇಕಾದ ಸೂಚನೆಗಳು**

ಶೈಕ್ಷಣಿಕ ಸಾಲಿನಲ್ಲಿ ಶುಲ್ಕ ಮರುಭರಿಕೆ ಸೌಲಭ್ಯಕ್ಕಾಗಿ ಅರ್ಜಿ ಸಲ್ಲಿಸುವ ಪರಿಶಿಷ್ಟ ಜಾತಿ / ವರ್ಗದ ವಿದ್ಯಾರ್ಥಿಗಳು ಅವರವರ ತಾಲ್ಲೂಕಿನ ಸಮಾಜ ಕಲ್ಯಾಣ ಅಧಿಕಾರಿಗಳ ಕಛೇರಿಯಲ್ಲಿ ಅಥವಾ ಯೋಜನಾ ಸಮನ್ವಯಾಧಿಕಾರಿಗಳು, ಸಮಗ್ರ ಗಿರಿಜನ ಅಭಿವೃದ್ಧಿ ಯೋಜನೆ ಕಛೇರಿಯಲ್ಲಿ ಮಾಹಿತಿ ಪಡೆದುಕೊಂಡು ಆನ್-ಲೈನ್ ಮೂಲಕವಾಗಿ ಅರ್ಜಿಯನ್ನು ಭರ್ತಿಮಾಡಿ ಶುಲ್ಕ ರಸೀದಿಯನ್ನು ಒಳಗೊಂಡಂತೆ (ಆದಷ್ಟು ಬೇಗನೆ) ಕರ್ನಾಟಕ ರಾಜ್ಯ ಮುಕ್ತ ವಿಶ್ವವಿದ್ಯಾನಿಲಯದ ಕೇಂದ್ರ ಕಛೇರಿ, ಮೈಸೂರು ಅಥವಾ ಯಾವ ಪ್ರಾದೇಶಿಕ ಕೇಂದ್ರದ ವ್ಯಾಪ್ತಿ ಒಳಪಡುತ್ತಾರೋ ಆ ಪ್ರಾದೇಶಿಕ ಕೇಂದ್ರಕ್ಕೆ ಈ ಕೆಳಕಂಡ ದಾಖಲಾತಿಗಳೊಂದಿಗೆ ಸಲ್ಲಿಸುವುದು.

ಶುಲ್ಕ ಮರುಭರಿಕೆಗೆ ಅರ್ಜಿ ಸಲ್ಲಿಸಿದ ವಿದ್ಯಾರ್ಥಿಗಳು ಲಗತ್ತಿಸಬೇಕಾದ ದಾಖಲಾತಿಗಳ ಪ್ರತಿಗಳು			
01	ವಿದ್ಯಾರ್ಥಿಯ ರಾಜ್ಯ ವಿದ್ಯಾರ್ಥಿವೇತನ ತಂತ್ರಾಂಶ (SSP) ದ ಅಂತಿಮ ಸ್ವೀಕೃತಿ (Acknowledgement) ಪ್ರತಿ	02	ಪ್ರವೇಶಾತಿ ಅರ್ಜಿಯ ಮುದ್ರಿತ ಪ್ರತಿ
03	ಕರಾಮುವಿಯ ಗುರುತಿನ ಚೀಟಿ (ID Card)	04	ದೃಢೀಕರಿಸಿದ ಶುಲ್ಕ ಪಾವತಿ ರಶೀದಿ
05	ಜಾತಿ ಮತ್ತು ಚಾಲ್ತಿಯಲ್ಲಿರುವ ಆದಾಯ ಪ್ರಮಾಣ ಪತ್ರ	06	ಆಧಾರ್ ಕಾರ್ಡ್
07	ಬ್ಯಾಂಕ್ ಪಾಸ್ ಪುಸ್ತಕ	08	ಹತ್ತನೇ ತರಗತಿಯ ಅಂಕಪಟ್ಟಿ

**2025-26ನೇ ಶೈಕ್ಷಣಿಕ ಸಾಲಿನ ಜುಲೈ ಮತ್ತು ಜನವರಿ ಆವೃತ್ತಿಗಳಲ್ಲಿ SSP ಯಲ್ಲಿ ವಿದ್ಯಾರ್ಥಿವೇತನಕ್ಕೆ ಅರ್ಜಿ ಸಲ್ಲಿಸುವ ಪರಿಶಿಷ್ಟ ಜಾತಿ / ಪರಿಶಿಷ್ಟ ವರ್ಗ ವಿದ್ಯಾರ್ಥಿಗಳು ಕೆಳಗಿನ ಮಾನದಂಡಗಳನ್ನು ಅನುಸರಿಸಬೇಕಾಗುತ್ತದೆ.**

- ವಿದ್ಯಾರ್ಥಿವೇತನಕ್ಕಾಗಿ ಅರ್ಜಿ ಸಲ್ಲಿಸಲು ಬಳಸಬೇಕಾದ ವೆಬ್ ಸೈಟ್ ವಿಳಾಸ: <https://ssp.postmatric.karnataka.gov.in>

- ವಿದ್ಯಾರ್ಥಿಗಳು ಕಡ್ಡಾಯವಾಗಿ ತಮ್ಮ ಬ್ಯಾಂಕ್ ಖಾತೆಗೆ ಆಧಾರ್ ಸಂಖ್ಯೆಯನ್ನು (Seeding) ಅಥವಾ (NPCI / E-KYC) ಮಾಡಿಕೊಳ್ಳಬೇಕು ಇಲ್ಲವಾದಲ್ಲಿ ನಿಮ್ಮ ಬ್ಯಾಂಕ್ ಖಾತೆಗೆ ವಿದ್ಯಾರ್ಥಿವೇತನ ಮರುಭರಿಕೆ/ಜಮೆಯಾಗುವುದಿಲ್ಲ.
- SSP ID ಯ ಸಂಖ್ಯೆಯನ್ನು ಪ್ರವೇಶಾತಿ ಪಡೆದ ಕೇಂದ್ರ ಕಚೇರಿ ಮತ್ತು ಆಯಾಯ ಪ್ರಾದೇಶಿಕ ಕೇಂದ್ರಗಳಲ್ಲಿಯೇ ಕಡ್ಡಾಯವಾಗಿ Update ಮಾಡಿದ ವಿದ್ಯಾರ್ಥಿಗಳಿಗೆ ಮಾತ್ರವೇ ವಿದ್ಯಾರ್ಥಿವೇತನಕ್ಕೆ (SSP) ಅರ್ಜಿ ಸಲ್ಲಿಸಲು ಅರ್ಹರಾಗಿರುತ್ತಾರೆ.
- ಎಸ್.ಎಸ್.ಎಲ್.ಸಿ ಅಂಕಪಟ್ಟಿಯಲ್ಲಿ ಇರುವಂತೆಯೇ ಹೆಸರು ಆಧಾರ್ ಕಾರ್ಡ್ ಮತ್ತು ಇತರೆ ಜಾತಿ ಮತ್ತು ಆದಾಯ ಪ್ರಮಾಣ ಪತ್ರಗಳಲ್ಲಿ ಒಂದೇ ತರನಾಗಿರಬೇಕು.
- ಕಾಲೇಜು ಹೆಸರನ್ನು **Karnataka State Open University-U0228**ನ್ನು ಆಯ್ಕೆ ಮಾಡಿಕೊಳ್ಳುವುದು.
- **Do you have USN (University Registration number)**ಅನ್ನು **Yes** ಎಂದು ಆಯ್ಕೆ ಮಾಡಿಕೊಳ್ಳಬೇಕು.
- ಪ್ರವೇಶಾತಿ ಪಡೆದ ಕೋರ್ಸಿನ **Displine** ಮತ್ತು **SSP**ಯಲ್ಲಿ ಬಿತ್ತರಿಸುವ **Displine** ಹೊಂದಾಣಿಕೆಯಾದಲ್ಲಿ ಮಾತ್ರ ವಿದ್ಯಾರ್ಥಿವೇತನಕ್ಕೆ ಅರ್ಜಿ ಸಲ್ಲಿಸಲು ಮುಂದುವರಿಸಿ, ಇಲ್ಲವಾದಲ್ಲಿ ಪ್ರವೇಶಾತಿ ಪಡೆದ ಕೇಂದ್ರ ಕಚೇರಿ ಹಾಗೂ ಆಯಾಯ ಪ್ರಾದೇಶಿಕ ಕೇಂದ್ರಕ್ಕೆ ಬೇಟೆ ನೀಡಿ ಸಮಸ್ಯೆಯನ್ನು ಬಗೆಹರಿಸಿಕೊಳ್ಳಬಹುದು.
- 2004ರ ಹಿಂದೆ **SSLC** ಹಾಗೂ 2010ರ ಹಿಂದೆ **PUC** ಉತ್ತೀರ್ಣರಾಗಿರುವ ವಿದ್ಯಾರ್ಥಿಗಳು **SSLC, PUC** ಮೂಲ ಅಂಕಪಟ್ಟಿಗಳನ್ನು **SSP**ಯಲ್ಲಿ ಅಪ್‌ಲೋಡ್ ಮಾಡಿ **PM Number** ಪಡೆದು ನಂತರ ವಿದ್ಯಾರ್ಥಿಗಳೇ ಆಯಾಯ ವರ್ಗದ ಜಿಲ್ಲಾ ಕಲ್ಯಾಣ ಇಲಾಖೆಯಲ್ಲಿ ಇ-ದೃಢೀಕರಣ ಮಾಡಿಸಿಕೊಂಡು ಪುನಃ **SSP**ಯ ಉಳಿದ ಪ್ರಕ್ರಿಯೆಗಳನ್ನು ಪೂರ್ಣಗೊಳಿಸಿ ಅಂತಿಮವಾಗಿ ಬರುವ **SSP Acknowledgement** ನ್ನು ಪಡೆಯುವುದು.
- **Online** ಮೂಲಕ ಅರ್ಜಿಯನ್ನು ಎಚ್ಚರಿಕೆಯಿಂದ ಎಲ್ಲಾ 5 ಹಂತಗಳನ್ನು ಪರಿಪೂರ್ಣವಾಗಿ ತಪ್ಪಿಲ್ಲದೆ ಭರ್ತಿ ಮಾಡಬೇಕು.
- ಪ್ರವೇಶಾತಿ ಪಡೆದ ಸಾಲಿನಲ್ಲಿಯೇ ಈ ಮೇಲೆ ಸೂಚಿಸಿರುವಂತೆ ವಿದ್ಯಾರ್ಥಿವೇತನಕ್ಕೆ ಅರ್ಜಿ ಸಲ್ಲಿಸತಕ್ಕದ್ದು, ತಪ್ಪಿದಲ್ಲಿ ನಂತರದ ಶೈಕ್ಷಣಿಕ ಸಾಲುಗಳಲ್ಲಿ ಅರ್ಜಿ ಸಲ್ಲಿಸಲು ಬರುವುದಿಲ್ಲ.

ಕರ್ನಾಟಕ ರಾಜ್ಯ ಮುಕ್ತ ವಿಶ್ವವಿದ್ಯಾನಿಲಯದ ಕೇಂದ್ರ ಕಚೇರಿಯ ವಿದ್ಯಾರ್ಥಿವೇತನ ಘಟಕದ ಅಧಿಕಾರಿ/ಒಬ್ಬಂದಿಗಳ ದೂರವಾಣಿ: ವಿದ್ಯಾರ್ಥಿಗಳ ಸಹಾಯವಾಣಿ		
ಕ್ರ.ಸಂ	ಕೇಂದ್ರ ಕಚೇರಿ ವಿದ್ಯಾರ್ಥಿವೇತನ ಘಟಕದ ದೂರವಾಣಿ ಸಂಖ್ಯೆ	0821-2500073, 0821-2519943, 8690544544
ಕ್ರ.ಸಂ	ಹೆಸರು ಮತ್ತು ಪದನಾಮ	ಅಧಿಕಾರಿಗಳ ದೂರವಾಣಿ ಸಂಖ್ಯೆ
01	ಡಾ   ಚಿನ್ನಯ್ಯ ಪಿ.ಎಂ, ವಿಶೇಷಾಧಿಕಾರಿ, ವಿದ್ಯಾರ್ಥಿವೇತನ ಘಟಕ	9164556402
02	ಶ್ರೀ ನಾಗೇಂದ್ರ ಆರ್ ಸಹಾಯಕ ಕುಲಸಚಿವ, ವಿದ್ಯಾರ್ಥಿವೇತನ ಘಟಕ	8073331535
03	ಡಾ   ಮೊಹಮ್ಮದ್ ನಸ್ರೂಲ್ಲ ಖಾನ್ ಸಂಯೋಜನಾಧಿಕಾರಿ (ಆಲ್ಪ್ರಸಂಖ್ಯಾತರು)	9845916982
04	ಶ್ರೀ. ಹರ್ಷ. ಎಂ. ಪ್ರ.ದ.ಗು	9620204593
05	ಎಲ್ಲಾ ಪ್ರಾದೇಶಿಕ ಕೇಂದ್ರಗಳ ವಿಳಾಸ ಮತ್ತು ದೂರವಾಣಿ ಸಂಖ್ಯೆಗಳಿಗಾಗಿ <a href="http://www.ksoumysuru.ac.in">www.ksoumysuru.ac.in</a> ನಲ್ಲಿ ಪಡೆಯಬಹುದಾಗಿದೆ.	

### List of Gold Medals and Cash Prizes for Meritorious Students

#### Under-Graduate students

Sl. No.	Name of the Endowment	Instituted Year	Degree/ Programme
1	Sri B.S. Channabasappa & Sons, Davanagere Endowment Cash Prize	2000	B.A. II Rank
2	ICC&CE Silver Jubilee Endowment Cash Prize (Highest Marks Secured by Women Candidate)	2001	B.A./B.Com.
3	Corporation Bank Endowment Gold Medal	2001	B.A.
4	Corporation Bank Endowment Gold Medal	2001	B.Com.
5	Dr.N.S. Ramegowda, Former Vice Chancellor, KSOU Endowment Gold Medal (Highest Marks Secured by Women Candidate)	2003	B.A.
6	Late Smt. Vathsala Ramakrishna, Professor of Music, University of Mysore Endowment Cash Prize	2004	B.Com. II Rank
7	The Institute of Chartered Accountants of India Gold Medal	2014	B.Com I Rank
8	Alumini Association (Senior Student Association) Gold Medal	1999	B.Ed
9	Smt. Narasamma and Sri. T. Narayana Shastri Smt. Tarabai and Sri. P. Raghavendra Rao Two Gold Medal	2012	Special B.Ed

#### B.Lib.I.Sc

1	Sri Sanna Rame Gowda, (Ex- Librarian, Mysore University) & Smt Devammani D/o Mirle Ramegowda & Smt Ningamma Endowment Gold Medal	2005	B.Lib.I.Sc
---	--	------	------------

#### Post-Graduate Students

Sl. No.	Name of the Endowment	Instituted Year	Post Graduate Programme
1	Smt. Doddammanni Dr.Chaduranga Endowment Cash Prize	1998	M.A English
2	Late Smt. Meera Bai Endowment Gold Medal	1999	M.A Hindi
3	Late Smt. Yallamma & Sri.Durugaiah Jajuru Late Smt. Ningamma & Sri.Srinivasaiah Talakadu Endowment Cash Prize (I Class)	2000	M.A Kannada (II Rank)
4	Prof.B.K.Shivaramaiah Memorial Endowment Cash Prize	2000	M.A Sanskrit
5	Dr.Mumtaz Ahmed Khan Endowment Gold Medal	2000	M.A Urdu
6	Sri.Jayachamarajapura Shivappa Gowda Parashivamurthy & Smt. Shivamma Parashivamurthy Endowment Cash Prize	2000	MA Kannada
7	Smt. Kamamma & Sri.K.Seetharama Rao Endowment Cash Prize	2000	M.A Economics
8	Mrs.Sulthan Bi & Mr.Mustafa Alik Khan Memorial Endowment Gold Medal	2000	M.A Sociology
9	ICC & CE Silver Jubilee Endowment Gold Medal	2001	M.A Kannada
10	ICC & CE Silver Jubilee Endowment Gold Medal	2001	M.A English

11	ICC & CE Silver Jubilee Endowment Gold Medal	2001	M.A Sanskrit
12	ICC & CE Silver Jubilee Endowment Gold Medal	2001	M.A History
13	ICC & CE Silver Jubilee Endowment Gold Medal	2001	M.A Economics
14	ICC & CE Silver Jubilee Endowment Gold Medal	2001	M.A Sociology
15	ICC & CE Silver Jubilee Endowment Gold Medal	2001	M.A JMC
16	ICC & CE Silver Jubilee Endowment Gold Medal	2001	M.A Psychology
17	ICC & CE Silver Jubilee Endowment Cash Prize (Highest Marks Scored by Female Candidate)	2001	M.A/M.Com
18	Ms.Kantheti Charitable Trust, Endowment Cash Prize	2001	M.Com
19	Mysore Paints & Varnish Ltd., Mysore Endowment Gold Medal	2001	M.Com
20	Abdul Gaffar Sheriff Gold Medal	2001	M.A Urdu
21	Prof.M.Madaiah, Ex Vice Chancellor, University of Mysore, Abinandana Samithi Endowment Cash Prize	2001	M.A Economics
22	Sri.K.H.Patil Prathisthana Endowment Gold Medal	2002	M.A Pol. Sci.
23	Smt. B.A.Shantha Bai Endowment Cash Prize	2003	M.A Hindi
24	Mr Sadashiv Bhaskar Sirsat Endowment Gold Medal	2003	M.A History
25	Sri.K.G.Ramakrishna, Rtd, Prof. of Commerce, KSOU, Mysore Endowment Cash Prize	2004	M.Com (II Rank)
26	Late Sri.Veerabasaiah Puranik Math Freedom Fighter & Sri Shivamma, Davangere Endowment Cash Prize (Female Candidate with Highest Marks)	2005	M.A Pol. Sci.
27	Late. K.Hirannaiah Memorial Cash Prize	2005	M.A History
28	Late T.Venkannagudda, Former Registrar, KSOU, Mysore, Endowment Cash Prize (Highest Marks Female Candidate SC Community)	2005	M.A History
29	Late M.Venkatesh Endowment Cash Prize (Physically Challenged or Senior Citizens Highest Marks)	2005	M.A Sanskrit
30	Bale Angadi N Gopal Rao & Sharada Bai Memorial Endowment Cash Prize (Highest Marks Scorer by Female Candidate)	2009	M.A History
31	Dr.Vishnuvardhan Memorial Endowment Gold Medal (First Rank with Highest Marks)	2010	M.A JMC
32	Sri. S.Shivaram (Film Actor) Endowment Gold Medal (First Rank with Highest Marks)	2010	M.A Kannada
33	Prof. K S Rangappa Former Vice-Chancellor KSOU Endowment Gold Medal (Highest Marks secured by Master's degrees)	2013	Any Master Degree
34	Research Scholars of Dr. Jagadeesha Cash Prize	2019	M.Com
35	National Conference on Economic Recession and Management Strategies Cash Prize	2009	MBA

36	International Conference on Re-Engineering of Management Education Cash Prize	2012	MBA
37	Sri B R L Iyengar and S R Krishnaswamy Gold Medal	2001	MEd
38	Alumini Association (Senior Student Association) Gold Medal	1999	MEd
39	Karnataka Bank Limited Mangalore Gold Medal	2012-13	MSc Chemistry
40	Sri Bhandi Adinarayan Reddy Endowment Gold Medal (First Rank with Highest Marks)	2011	M.A Telugu
41	Sri Bhandi Adinarayan Reddy Endowment Gold Medal (Special Poet with Highest Marks)	2011	M.A Telugu

**M.Lib.I.Sc**

1	ICC & CE Silver Jubilee Endowment Gold Medal	2001	M.Lib.I.Sc
2	Prof. Lalitha Aswath Gold Medal (Only Women)	2020	M.Lib.I.Sc

**Research Scholar Students**

1	Sri Sringeri Kulapati Shankaranarayana Joyish Cash Prize	2012	PhD Sanskrit
---	--	------	--------------

## Details of General Fee

Sl. No.	Description	Amount (Rs.)
01	Change of Name	1,100/-
02	Duplicate set of printed Study Materials (each block) same programme / other programme	100/-   200/-
03	Re-enrollment fees for B.S.W and B.B.A., after one year break	1,100/-
04	Re-enrollment fees for B.S.W and B.B.A., after two years break	2,200/-
05	Issue of No Due Certificate / Transfer Certificate	550/-
06	Issue of Study Certificate	550/-
07	Change of Study Centres	1,100/-
08	Change of Medium of Instruction /Subject/Course	1,100/-
09	Duplicate Identity Card	330/-
10	Direct Admission Fee for II year B.S.W and B.B.A.,	3,300/-
11	Direct Admission Fee for III year B.S.W and B.B.A.,	3,300/-
12	Study Certificate for NRI / Foreign Students / Bonafide Certificate	2,200/-

**Note :** University has right to cancel or continue the admission for the programme which has not crossed admission of minimum 20 students

## Examination related Other Fee

Sl. No.	Description	Amount (Rs.)
01	Change of Examination Centre	1,400/-
02	Revaluation per Paper / Course	1,400/-
03	Photo copy for each Paper / Course	1,400/-
04	Duplicate Marks Card (Additional Search Fee Rs.100/- per year)	600/-
05	Consolidated Marks Card (Additional Rs.100/- for delay per year)	600/-
06	Migration Certificate (Additional Rs.100/- Search Fee per year)	600/-
07	Provisional (Pass Certificate) Degree Certificate	1000/-
08	Convocation Fee (in-person – Medalists & Rank holders) + Alumni fee	1350+550
09	Convocation Fee (in Absentia – Additional Search Fee per year Rs.50/-) + Alumni fee	1700+550
10	Genuinity Certificate	1000/-
11	CBCS (Semester mode) Genuinity Certificate/ Verification Certificate for I (Transcript per Semester)	1,100/-
	Extra postal charges outside India	2,500/-
12	Non CBCS (Year mode) Genuinity Certificate/ Verification Certificate for I (Transcript per Year)	2,200/-
	Extra postal charges outside India	2,500/-
13	Name Correction of Marks Cards (per Marks Card)	300/-
14	Duplicate Degree Certificate (Search Fee Rs.50/- per year) + Alumni Fee	1700+550/-
15	Rank Certificate Fee	1000/-

**Note:**

- Examination related other fee shall be paid only through challan. Fee paid will not be refunded or adjusted to the next examination under any circumstances. Students should submit their filled-in application form along with fee paid details to “**The Registrar (Evaluation), KSOU, Mukthagangothri, Mysuru – 570 006**”.
- After University’s convocation notification, candidates who have passed their degree examination, students submit their prescribed application and fee paid through challan to “The Registrar (Evaluation), KSOU, Mysuru”. For further information browse University website.
- For obtaining Provisional Certificate, the candidate has to submit an application along with fee paid challan and photo copy of marks cards to “The Registrar (Evaluation), KSOU, Mysuru”.
- **Migration Certificate:** For obtaining Migration Certificate, the candidate has to furnish No Due Certificate from the Admission Section and Library of KSOU.

### General Elective for CBCS Under-Graduate Programmes

Sl. No	Department	Semester	Course Code	Course Title
1	Physics	First	BPGE-1	Physics in Daily Life
		Second	BPGE-2	Energy Sources
2	Botany	First	BBOTGE-1	Plant Tissue Culture and it's Biotechnological Application
		Second	BBOTGE-2	Plant Microbe Interaction
3	Library and Information Science	First	BLIGE-1	Personality Development and Soft Skills for Professionals
		Second	BLIGE-2	Electronic Sources and E-Publishing
4	Public Administrations	First	BPA-1	Introduction to Public Administration
		Second	BPA-2	Local Governments in India
5	Commerce	First	BPA-1	Fundamentals of Accountancy
		Second	BPA-2	Fundamental of Marketing
6	Computer Science	First	BCA-1	Android Programming
		Second	BCA-2	Cyber Security
7	Mathematics	First	BMM-1	Objective Mathematics -1
		Second	BMM-2	Objective Mathematics -2
		Second	BMG-2	Management Skills
8	Information Technology	First	BITGE-1	Fundamentals of IT
		Second	BITGE-2	Basic Programming Skills using C
9	Socioal Work	First	BECSWC-1	Contemporary social Problems : issues and Concerns
		Second	BECSWC-2	Social Legislations in India
10.	Management	First	BMG-01	Office Management
		Second	BMG-02	Management Skills
11.	Translation Studies	First	BTS-1	Introduction to Translation Studies
		Second	BTS-2	Theories, Principles and Techniques of Translation

**Note:**

**Candidates are required to select Open Electives (Generic Electives) in I and II semester. The opted open elective will be allotted subjected to a minimum of 20 students opting that elective. Study Materials are available only in English Medium only**

